ISSUE 26 · NOVEMBER 1989 · £1.50

ACE

MAGAZINE OF THE YEAR

■ ST ■ AMIGA ■ C64 ■
CPC ■ SPECTRUM ■ PC
■ NINTENDO ■ SEGA ■

ADVANCED COMPUTER ENTERTAINMENT

£20,000 REWARD

We present a complete guide to today's home computer technology, and a £20000 challenge to the industry...

OI! Someone's nicked your cover booklet!

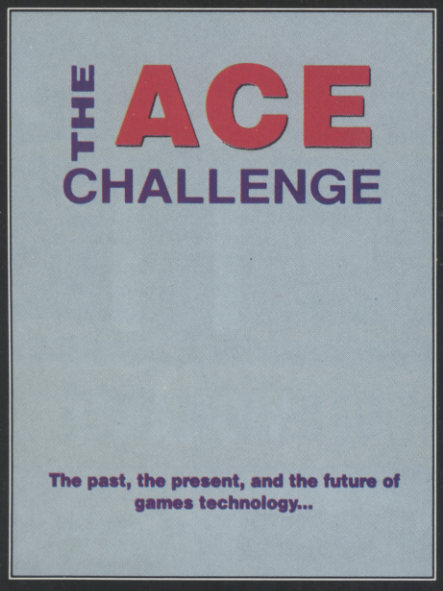

If your copy of The ACE Challenge is missing when you purchase the magazine, ask your newsagent for a replacement.

A PC ENGINE FOR BRITAIN

The secret's out! See page 27...

RED hot TAPE

US technology is transforming the humble video tape recorder into a fully interactive games system. Find out more on page 35...

Plus...the latest games, including *Vette* and *The Untouchables*; *David Braben* on *Elite 2*; and a *maniac's guide* to *16-bit racing sims*

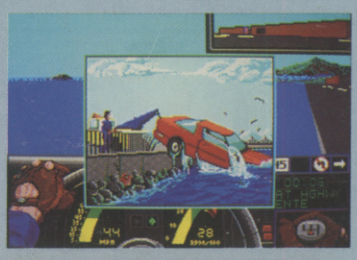

CHART SM
FROM U.S

FORGOTTEN WORLDS™

CAPCOM™ Available on: CBM 64/128, SPECTRUM 48/128K & AMSTRAD – Tape & Disk. ATARI ST, CBM AMIGA & IBM PC – Disk.

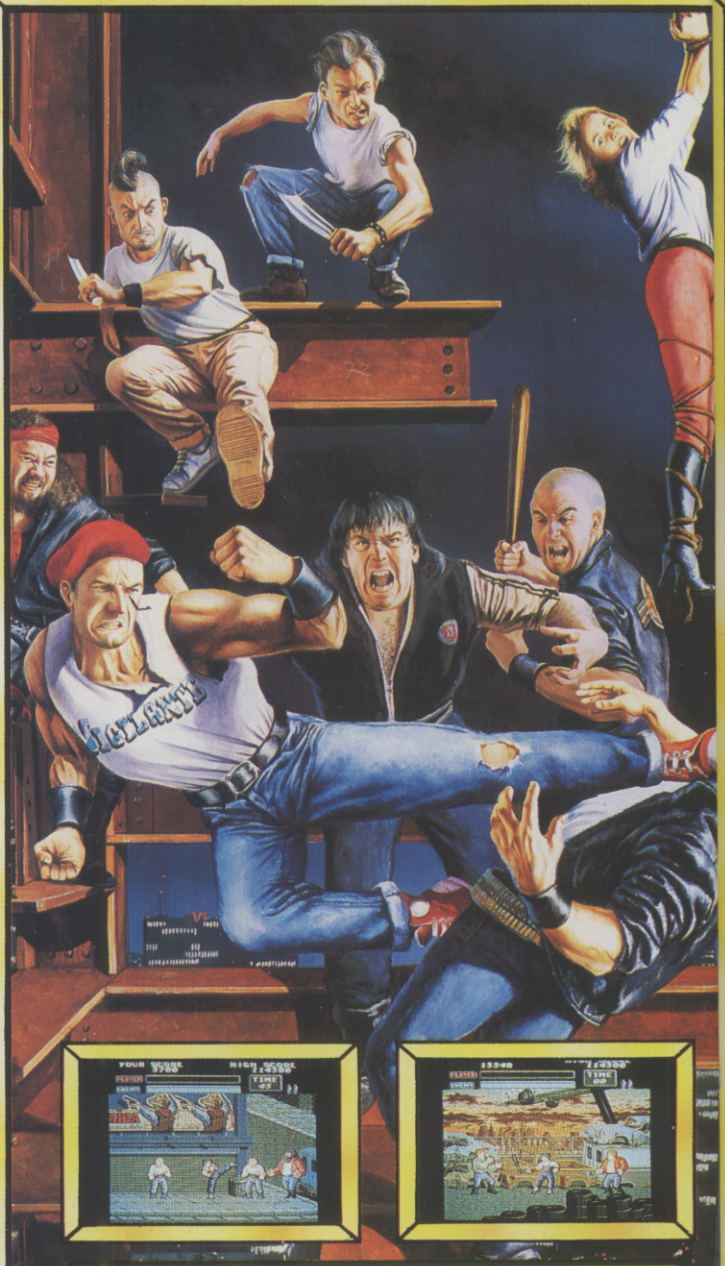

VIGILANTE™

CAPCOM™ Available on: CBM 64/128, SPECTRUM 48/128K & AMSTRAD – Tape & Disk. ATARI ST, CBM AMIGA & IBM PC – Disk.

U.S. GOLD®

4 CHART SMASHING
FOR THE U.S. GOLD

U.S. GOLD LTD., Units 2/3 Holford Way, Holfo Birmin

SMASHERS
U. S.GOLD

ATARI ST & AMIGA OUT NOW

THE GAMES SUMMER EDITION™

EPYX®

Available on: CBM 64/128, SPECTRUM 48/128K & AMSTRAD – Tape & Disk. IBM PC – Disk.

FORMAT ST GOLD

ST A1

YOUR SINCLAIR MEGAGAME

INDY™ – The Action Game

LUCASFILM™ GAMES

Available on: CBM 64/128, SPECTRUM 48/128K & AMSTRAD – Tape & Disk. ATARI ST, CBM AMIGA & IBM PC – Disk.

NG GAMES DESTINED
ID HALL OF FAME!!

Screen shots from various systems.

U.S. GOLD®

olfor Birmingham B6 7AX. Tel: 021 625 3388

26

EMAP B&CP
Priory Court
30-32 Farringdon Lane
London EC1R 3AU
Tel: 01-251 6222
Fax: 01-490 0991

Editor
Steve Cooke

Reviews Editor
Eugene Lacey

Staff Writer
Laurence Scotford

Design Editor
Jim Willis

Contributors
Andy Wilton
Ciaran Brennan
Tony Dillon
Kati Hamza
John Minson
John Cook
Pete Connor
Tony Ruben

Additional Design By
Richard Slater
Phil Hendy

Advertisement Manager
Gary Williams

Deputy Advertising Manager
Jerry Hall

Advertising Production
Sue Lee

Publisher
Terry Pratt

SUBSCRIPTIONS
EMAP Frontline, Subscriptions Dept.
1 Lincoln Court, Lincoln Road,
Peterborough, PE1 2RP
0733 555161

COLOUR ORIGINATION
Latent Image, Balmoral Grove, N7

TYPESETTING
CXT, 74 Borough High Street, London,
SE1. 01-378 8139

DISTRIBUTION
EMAP Frontline, Park House, 117 Park
Road, Peterborough, PE1 2TR
0733 555161

PRINTING
Severn Valley Press, Caerphilly

© EMAP B&CP 1989
No part of this publication may be reproduced in any form without our permission.

SPECIALS

THE SECRET'S OUT 27
While NEC dither, Konix delay, Sega stall, and Nintendo dally, a small British company has produced a proper PAL version of the infamous NEC PC Engine. It's unauthorised, unofficial, but available – and it works a lot better than any other unit we've seen to date, thanks to some careful re-engineering...

RED HOT TAPE 35
Who is Ludwig Von Drake? And why is so much attention being lavished by games technologists on the humble VCR? John Cook reveals the secrets of System X interactive video and explains how new developments could get Walt Disney and Cinemaware taped up.

THE MANIAC'S GUIDE.....89
Which 16-bit racing game takes pole position? And how does *Continental Circus*, just released, fare against the competition? Tony Dillon, who was born on the back seat of a Corvette with a joystick in his mouth, reports...

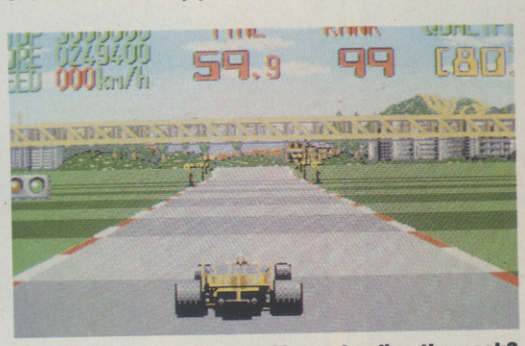

***Continental Circus*: leading the pack?**

ALL THIS AND ELITE TWO.....41
David Braben, author of *Elite* and *Zarch*, and Britain's most respected programmer, grants a rare interview to Eugene Lacey. New technology, new directions...and *Elite Two*.

IN SEQUENCE.....103
Jon Bates checks out *Music X* and *Virtuoso* and discovers ever more powerful ways of getting your songs into silicon.

SCREEN TEST INDEX

Vette is this month's star game, accompanied by ***Batman, Day of the Viper, Altered Beast, Shinobi,*** and a host of other contenders for autumn gold.

ALTERED BEAST *Activision* 64
BATMAN *Ocean*.....48
DYNAMITE DUX *Ocean* 71
GEMINI WING *Virgin/Mastertronic* 75
LAPTOP CHESS *Mindscape* 73
PROMISED LANDS *Electronic Arts*...77
PICTIONARY *Domark*.....80
RAINBOW WARRIOR *Microprose* 68
SHINOBI *Virgin* 56
THE UNTOUCHABLES *Ocean*.....59
THE DAY OF THE VIPER *Accolade*...52
VETTE *Mirrorsoft* 50
STOP PRESS REVIEWS.....61/62

Have you ever wondered which game *really* tops the reviewers' charts?

THE FINAL VERDICT

This month ACE introduces a dramatic new section that gives hitherto unavailable information about the games we play and the companies who produce them. Every month, you can turn to The Final Score section in the Pink Pages and discover:

- how ***every*** title reviewed that month by ***any*** reputable games magazine has scored overall;
- which **software houses** are currently at **the top of the games league**; and which games are **No. 1 for each machine.**
- PLUS how you can win some **great prizes!**

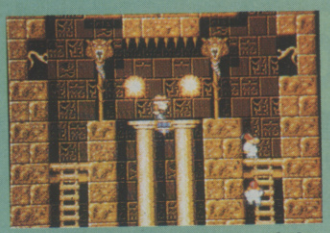

Rick Dangerous – Game of the month?

PSYGNOSIS

Psygnosis are offering five lucky Amiga/ST owners the chance

GAMEPLAY 2000

Right at this very moment in the City, huge fortunes are changing place not over oil, or transport, or gold, but over the rights (they're called 'intellectual property rights') to the great names in entertainment. If you have the right, for example, to exploit Michael Jackson's music, you're a very rich man indeed. But by the year 2000 all the conversion outlets for these rights will have been exhausted. You'll have seen the film, read the book, scratched the LP, lost the musicassette, bought the CD, and borrowed the video. There's only one other outlet left for the big boys to make money out of: computer games. And believe us, there are some very powerful people getting very excited right now about about computer entertainment. Watch this space...for the next twenty years.

RAINBOW WARRIOR – the most important launch of 1989?

GAMEPLAY

SCREEN TEST 41
Find out what happens when the team that programmed Falcon power up a Corvette and burn across San Francisco in full vector-graphic glory: the result is Vette and a 926 ACE Rating. And don't miss *Day of the Viper*, *Batman*, and the *Populous Promised Lands* disk either...

ARCADE ACE 22
Two 68000 chips help Sega's CP System board launch *UN Squadron* and *Ghouls'n'Ghosts*. Plus the first instalment of our guide to sounding like an arcade professional – don't gawp, go AWP and clean up on the SWP.

UPDATES.....97
F16 Combat Pilot powers onto the Amiga, and PC owners can drool over *Baal*, *Menace*, and *Microprose Soccer*.

TRICKS 'N' TACTICS.....107
Play it cool with ACE tips on today's games.

NINTENDO UPDATE.....117
Find out why you should immediately rush out to the shops and buy a Nintendo Gameboy – it's got something to do with something beginning with T.....

REGULARS

PREVIEWS.....18
Old Groper meets someone as weird as himself: Wacko Jacko, now jiving into silicon with *Moonwalker*.

NEWS.....9
Will the SAM Coupe revive the fortunes of 8-bit technology? Plus all the latest snippets from the world of computer entertainment...

LETTERS.....14
There's a man in Coventry who makes funny noises at his disks and claims this helps them load more easily. Woof!

ADVENTURES 107
Indiana Jones gets his own graphic adventure, and Elvira titillates adventurers with the first 36D graphic adventure.

FREE ISSUE!.....84
ACE is the only magazine to bring you authoritative coverage of tomorrow's entertainment technology today – a subscription keeps you up-to-date and gets you a free issue into the bargain.

SPECIAL!

to walk away with an armful of red hot software on p85.

Hard

THE ULTIMATE DRIVING SIMULATOR

– that leaves all other driving games behind!

Atari ST Screenshots!

A TRUE THREE-DIMENSIONAL WORLD PRESENTED ON THE SCREEN!

EXCITING STUNT TRACK WITH A 360-DEGREE LOOP!

QUALIFY AND CHALLENGE THE TOP HARD DRIVER!

How would you like to test drive a high powered sports car on a stunt course? Have you ever jumped a draw bridge or driven a loop-the-loop? Now's your chance!

Or maybe high-speed driving is your idea of excitement. Step on the gas and try to keep control while skidding round the corners, weave in and out of the traffic and avoid oncoming cars!

Hard Drivin', available for your home computer, is not just the best game on offer – it's a whole new driving experience.

Take Hard Drivin'
for a test drive today!

TENGEN
The Name in Coin-Op Conversions.

IBM PC · Amiga · Atari ST · Com

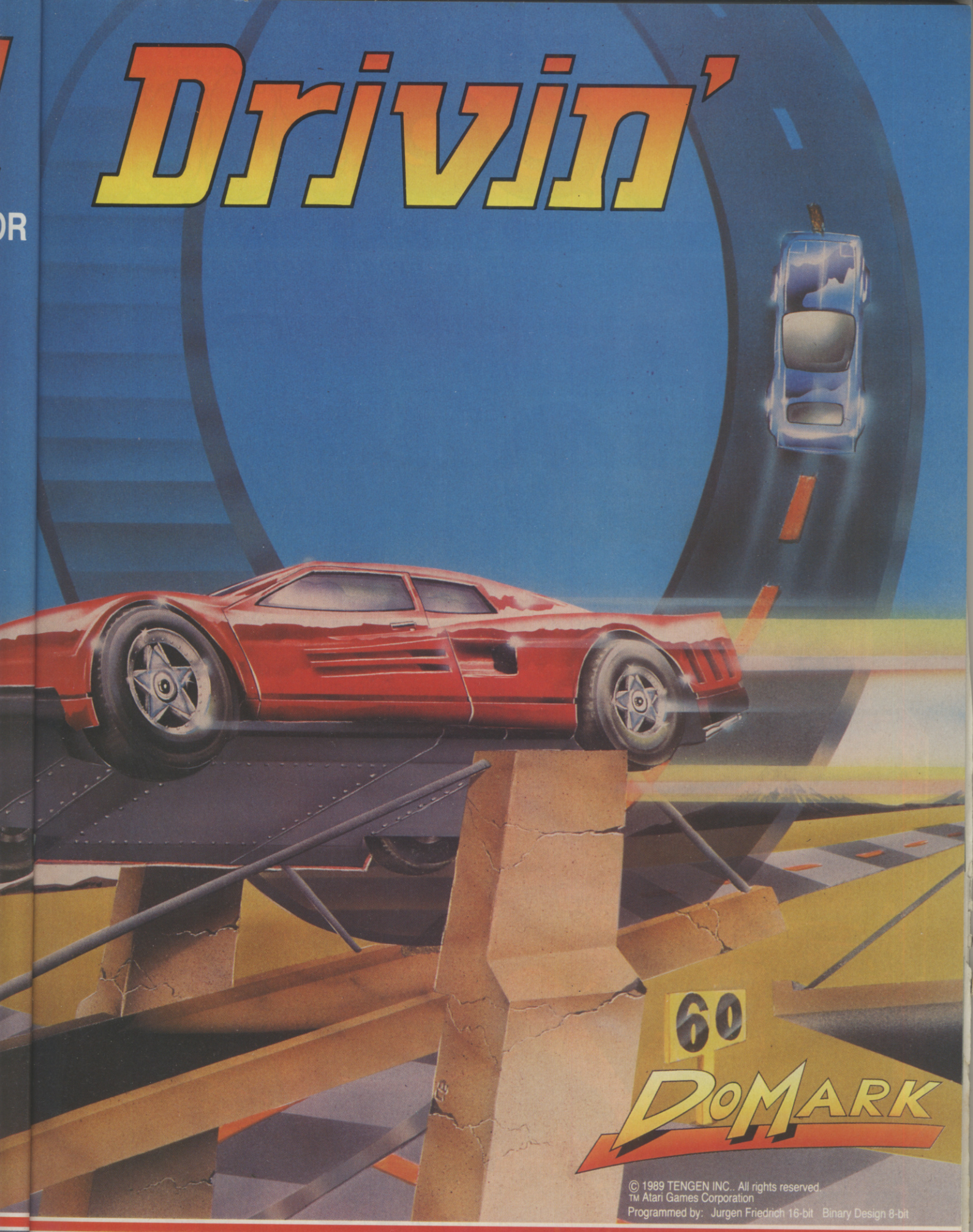

© 1989 TENGEN INC.. All rights reserved.
™ Atari Games Corporation
Programmed by: Jurgen Friedrich 16-bit Binary Design 8-bit

ormodore 64 · Amstrad · Spectrum

Domark Ltd, Ferry House, 51-57 Lacy Road, London
SW15 1PR Tel: 01-780 2222

LET'S GO TOOBIN'™

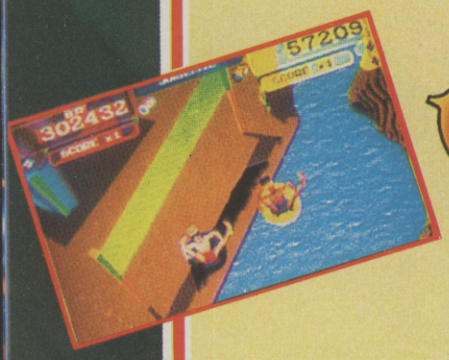

THE WORLD'S FIRST INNER-TUBE RACE!

The major coin-op arcade game of the year!

ATARI ST SCREENSHOTS

Toobin' is the wackiest, funniest and most entertaining game ever!

© 1989, 1988 TENGEN INC . All rights reserved.
™ Tengen Inc. ™ Atari Games Corporation.
Programmed by Teque Software Developments Ltd.

TENGEN

The New Name in Coin-Op Conversions.

DOMARK

Published by DOMARK LTD, FERRY HOUSE, 51-57 LACY ROAD, LONDON SW15. TEL: 01-780 2224

Available for: IBM PC, Atari ST, Amiga, Commodore 64 Cassette & Disc, Amstrad Cassette & Disc, Spectrum + 3, Spectrum 48/128.

ACE NEWS

SAM COMES OUT AT LAST!

Bruce Gordon and Alan Miles with the new SAM coupe computer.

MGT's long awaited SAM Coupe has finally appeared in its finished form. The machine was presented to the press in London on Tuesday 12th September by its creators Bruce Gordon and Alan Miles of Miles Gordon Technology.

SAM is unusual in being an 8-bit machine, while most of the machines (consoles excepted) launched over recent years have been based around 16-bit microprocessors. SAM uses the ever popular Z80B processor which runs at a tidy 6 megahertz. The choice of processor is not really surprising since one of SAM's main assets is its Spectrum compatibility.

Because the SAM should quite happily run most existing 48k Spectrum software, there is already a huge range of ready to run games available for the machine, making it a good upgrade path for existing Spectrum owners.

SAM also boasts a superior BASIC, written by Dr. Andy Wright, author of Beta BASIC, as well as 256k RAM upgradeable to 512K, and 6 channel, stereo sound. In addition to the standard Spectrum screen mode, SAM has three other modes, giving up to 512 x 192 pixel resolution in four colours from a palette of 128. There is also a lower resolution 256 x 192 pixel mode which allows 16 colours on screen at once.

The machine also supports a mouse, lightpen, and lightgun, parallel or serial printer, Midi, and one or two 3.5 inch disk drives, in addition to a standard cassette deck.

Judging by the specification we have seen, SAM is undoubtedly a very nice machine. It boasts better sound than the ST (not hard to achieve admittedly), and faster disk drives than both the ST or Amiga. But despite this the question still remains as to whether an 8-bit machine can compete in a market that is now dominated by more powerful 16-bit machines.

It is entirely possible that SAM will attract Spectrum owners who have yet to upgrade, but, in the long term, MGT will have to win the support of most of the major software developers if its smart new micro is to survive.

Further details from Miles Gordon Technology on 0792 791100.

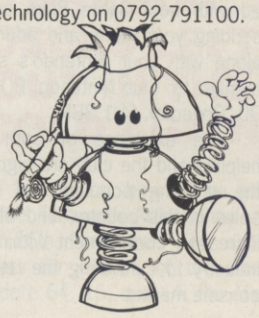

SAM the cartoon character!

RIDE OF THE FUTURE

Artist's Impression

Innovative US company Walt Disney is utilising cutting edge computer graphic and simulator technologies in *Body Wars*, the latest attraction at the Walt Disney World theme park in Florida, USA. *Body Wars* is a collaboration between Walt Disney and Industrial Light and Magic – a division of Lucasfilm which created the special effects for the *Star Wars* and *Indiana Jones* trilogies, *Close Encounters of the Close Kind* and *ET*. The ride is an fantastic voyage-type journey through the immune system of the human body, using Disney's newly developed theater-simulator technology, where the whole audience experiences a real physical sensation from sitting in the cinema and watching the film.

AMIGA IS TV STAR IN DENMARK

Danish TV has come up with what must be the ultimate Amiga game. The game, *Oswald The Polar Berry* , casts you as a cute Polar bear. The object is to jump between ice blocks while avoiding birds, whales, and mean Eskimos. As well as avoiding the nasties you must try to collect as many packages as possible. The number of packages you collect affects your score at the finish line.

'So,' I hear you cry, 'what is so amazing about that?' Well, what makes *Oswald* a little different from the average Amiga game is that it is played on Saturday nights on National TV and viewed by thousands of people. Unlike most game shows, the players do not even have to be at the studio: the keypad on an ordinary push-button phone is used in place of the joystick. The computer at the television station interprets the tones sent by the players phone and converts them into movements. Obviously this won't work if you have a dial-phone (at any rate you'd have to be pretty quick with the index finger to manage with one)!

The prize you receive depends on the number of packages you manage to collect. Of course the real bonus for Danish Game addicts is the opportunity to have their skills admired by television viewers nationwide. Bad news for joystick wallies though...

As telecommunications and microcomputer technology become more sophisticated we are likely to see more applications of computer entertainment on a larger scale.

Television games like *Oswald the Polar Berry* and Multi-User Games like *MUD* and *Shades* are pointing the way towards more social computer entertainment than the present dominant modes.

It is entirely possible that the single gamer using his computer or console alone at home could soon become a thing of the past!

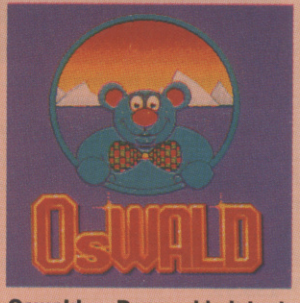

Oswald — Denmark's latest TV Star!

LOGOTRON WRIGHT OFF

Michael Heyward, the former Managing Director of Logotron, has bought the recreation division of the company. The new operation will go under the name Logotron Entertainment Limited but will be totally independent. The new company also has rights to the entire range of existing Logotron games. These include *Xor*, (one of the first games to receive an ACE 900+ rating), *Starray*, and more recently, *Archipelagos*.

Eight new titles are planned for the coming year, together with specific titles for the anticipated 16-bit console market.

Herbert Wright, who was formerly publisher of the Logotron range, will not be playing a rôle in the new company. Wright took over as publisher shortly after the launch of Logotron's first game, *Xor*, and has been largely responsible for its success in the 16-bit market, and for making headway in the tough American market.

Herbert is currently promoting the programming duo responsible for *Starray*, but he is keeping his long term plans closely guarded for the moment.

The education and business divisions of Logotron have been sold to the Longman Group, making them the largest educational software operation in Britain. The new group will be called, rather inventively we feel, Longman-Logotron, and will be marketing a product range made up from both companies lists.

THE CHALLENGE

By splitting away from their parent company, Logotron are bucking the trend for software houses to get larger and larger and less and less independent. Although it is becoming more difficult for small independent operations to survive in what has increasingly become a cutthroat industry, Logotron have proved a worthy contender for the big boys with XOR being one of the first 900+ ACE-rated titles.

Unfortunately there's no doubt that today's games are demanding more and more cash to get from the drawing board to the market. When CDI and other labour-intensive media become more popular, the costs could put the small publishers out of business altogether.

DELUXE PAINT II ENHANCED FOR PC OWNERS

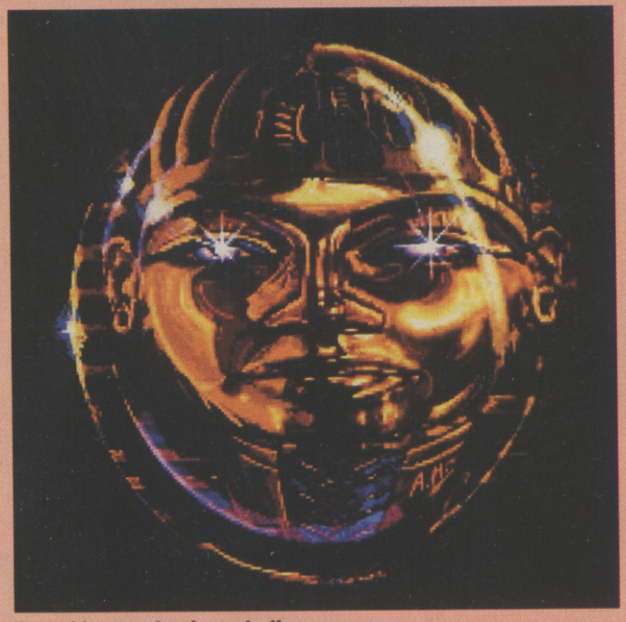

Tutankhamun having a ball...

PC owners who use *DPaint II* from Electronic Arts can now upgrade to an enhanced version for £30. If you do not yet own a version of *Dpaint*, the enhanced version can be purchased for £99.99.

The enhanced features include Poster-sized printing, sculpted colour fonts, picture preview, a slide show routine, and new brush modes. All of the additions seem fairly cosmetic, so it might be better to try before you buy. Details from Electronic Arts on 0753 46465.

HELP AT LAST FOR NINTENDO ADDICTS

Are you a Nintendo Owner who just can't stay away from your machine? Do you suffer from severe attacks of frustration because you find it impossible to finish *Super Mario Bros*? Then help is at last at hand.

A Nintendo helpline has been set up by Club Nintendo. A 'trained and helpful Game Counsellor' will be on hand to help you with all your personal Nintendo problems. So if you're a little depressed because your player sprites all seem suicidal, why not give the helpline a call on 062 665500 for a technique or cheat to inject a little life into your gameplay.

The Club Nintendo magazine is published every other month, and includes reviews, previews, readers letters, and Hints and Tips. You can subscribe free for a year by sending in the card included with new Game Paks or by sending your name and address, along with your Nintendo's serial number to: Club Nintendo, PO Box 30, Coventry. CV1 3BR.

The existence of both the helpline and the club are signs of the growing popularity of Consoles in this country, and of the increased commitment within the industry to cultivating the revived console market.

MUTE PC OWNERS GET SOUND FOR A PRICE

PC owners who are exasperated at the continuing lack of decent sound generation on even the newest PCs can achieve relief with the Games Blaster from Data Liberation Limited. This nifty little add-on boasts no less than 12 stereo polyphonic voices, a 2.5 watt amplifier, and volume control. It will connect to headphones, a stereo system or directly to speakers.

The unit is already supported by games from Sierra On-Line, Electronic Arts, Mediagenic, Cinemaware and Origin. As a taster, it comes supplied with a copy of *Silpheed* from Sierra On-Line.

Dedicated music software to drive the unit is available from Creative Labs, the designers of the module. This includes an intelligent organ program that is supplied with the package.

The module comes as a half-size expansion board for the princely sum of £119 exclusive of VAT, and will be launched at the forthcoming PC Show. Further details from Data Liberation Limited on 0983 864674.

The market for the *Games Blaster* is going to consist almost entirely of PC owners who use their machines for entertainment. If a company like Data Liberation can recognise the size and strength of such a market, then isn't it time that IBM opened its eyes and began to recognise that the PC is no longer a micro exclusive to the business user, but has generated a large following of other enthusiasts as well.

SPEAKEASY

Good news for software developers comes in the form of the AMT Speech Development System from Applied Microsystems Technology. The SDS uses revolutionary software techniques to achieve a high rate of data compression without sacrificing the quality of the reproduction. The unit achieves a compression rate of 1% and a data rate of just 2 kilobits per second.

For those not technically minded, this means that it is possible to squeeze five minutes of speech into the amount of memory previously consumed by a mere three seconds using conventional techniques. What's more, it still sounds nice!

TOO LATE FOR GAZZA?

Empire have come up with the most incredibly original game idea ever! A soccer simulation endorsed by one of the leading lights of the game: Paul Gascoigne. Only trouble is it's been done so often before.

Empire have rather kindly said that they don't mind if you don't support Spurs — you can still play *Gazza's Super Soccer*. But whether there are any soccer fans out there who still don't own a computer simulation remains to be seen. If you're one of them, contact Empire on 0268 541126 for further information.

Paul Gascoigne indulging in a little post-goal playfulness!

The implications of a technique like this being applied to games software are intriguing. Until now, when speech has appeared in entertainment software, it has been either ridiculously minimal or of appalling quality. The *SMS* could very well be the first practical solution. The only disadvantage is that the unit will set you back £3,000. Rich companies can contact AMT on 01 450 3222.

INTERPHASE OUT SOON FROM MIRRORSOFT

After an incredibly long development period, *Interphase* is finally ready. The game is set in the future, a time when experiencing other people's dreams has become the equivalent of video games (Can it be true?).

As a one-time professional dreamer you must enter the mainframe computer of The Corporation in an attempt to stop them enslaving the minds of the populace.

The interior of the computer is generated with super-fast 3D filled vector graphics that make *Starglider* look positively primitive. The game, in which you adjust security systems to allow your female companion to break into the Mainframe building, also looks very playable.

A full review will be printed in next months issue, but from what we've seen so far, *Interphase* looks like a winner.

Details from Mirrorsoft on 01-928 1454.

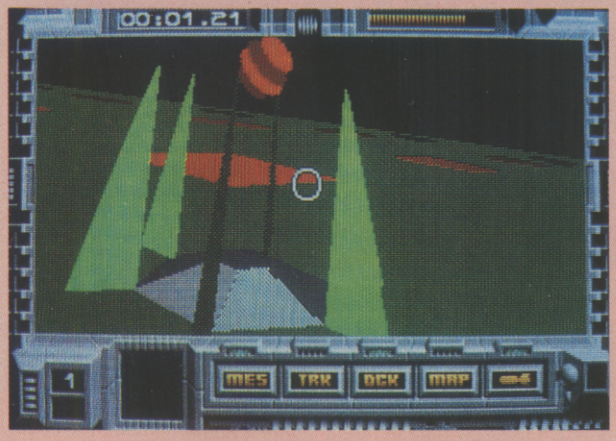

DRAGON USERS LEFT OUT IN THE COLD AGAIN

The 8-bit Micro show will be held at the Tamworth Arts Centre on the 26th November. The show caters for owners of the Commodore 64, 16, and +4, the Atari XL/XE, the BBC Micro and Electron, Spectrum, Oric, Amstrad CPC, MSX, and Einstein. As usual Dragon owners have been forgotten about, not to mention Memotech owners. But that's enough moaning from us, we're pleased to hear that 8-bit micros are still being supported at all.

There are still some spaces available at £25 for a 6 foot stand (plus £5 if you need a power point.) Contact Delmont Betts at 8 Healey, Lakeside, Tamworth, Staffs. B77 2RF.

AMIGA ANIMATIONS

A computer animation festival was held between August 26th and September 2nd by the Amiga Centre, Scotland to coincide with the Edinburgh International Festival. The entries were judged by Len Breen of Middlesex Polytechnic, Jack Garrow of In Video Broadcast Ltd, and Nick Masters of TV Production Magazine.

The winners were Mark Wirt for *Maggie Goes Green*; Jonathon Grant (aged 9!) for *J's Pointers*, Dileep Sharma for *Royal Bank of Scotland Logo*, and John Armstrong for *Engine*.

In addition there were three second category winners, and 11 other prize winners. The prizes were donated by ten companies associated with computers or animation.

Martin Lowe from the Amiga Centre commented: 'We have seen some amazing talent within the Amiga community and look forward to next years competition entries. The exhibition has attracted a wide range of people, some who have never before seen computer animation.'

For further details concerning the festival contact Martin Lowe on 031 557 4242.

THE ACE CHALLENGE

The PC Engine, reported on this month's issue, the Konix Multi-System, the Amiga – even the Commodore 64 in its day – have all proved that imaginative hardware design can generate some truly great software.

All of us who are dedicated to games playing must realise that we now stand on the threshold of a whole new age of computerised entertainment. Games are moving away from their old Space Invader image and into a new age of mass appeal.

Right now, much of the attention is being paid to consoles, since these appear to deliver more techno-bangs per buck than the current range of 16-bit computers. But it would be a great shame if the micro we all know and love were to disappear and be replaced by small lumps of featureless plastic – however good the games are.

Hence the ACE Challenge. A staggering £20,000 to be divided between the manufacturer of the ACE Challenge Machine (subject to certain conditions as outlined in the ACE Challenge Charter – see below) and the programmer of the first ACE rated 900+ game to run on the new micro.

But it's not the money that's important – all the pound signs tell you is how much we're committed to seeing some red hot, games-dedicated hardware making its appearance on our sitting room tables.

As an ACE reader, you'll doubtless be as committed to the future of computer entertainment as we are. We don't want to monopolise the discussion – we want to involve you too. So if you want to contribute your own points of view in ACE, either on the ACE Challenge itself, or on the subject of Advanced Computer Entertainment in general, put pen to paper NOW and tell the world. We'll reserve a special section in the magazine each month for those of you who write in about the Challenge, together with your suggestions, criticisms, and perhaps even your own challenges!

We'll also keep you informed about any developments related to the ACE Challenge, whether they be in hardware or software. Not only will we be printing news in the magazine, but we're offering readers a chance to receive a personal update – all you have to do is send us a stamped, self-addressed envelope (A4 size) marked Challenge Update and we'll send you an information sheet as soon as we have something to report. That way, you'll be kept in touch with some of the most exciting developments in entertainment technology today.

You can also receive full details of the ACE Challenge itself in the Challenge Charter, a document that includes the full conditions under which the £20,000 becomes payable. These are outlined on the back page of the ACE Challenge booklet (on the front cover of this issue – or write to us for a copy if yours is missing) but the Charter contains the full spec. The Charter is available on request and receipt of a stamped, addressed A4 envelope.

Keep your fingers crossed, and remember: electronic entertainment is THE watchword for the 1990's. As an ACE reader, you're right in the front line of the revolution.

IT'S NO MYTH

Here's the exclusive 16-bit screenshot of System Three's highly regarded C64 arcade adventure, *Myth*. Taking the role of a time travelling hero, you visit places like Hell and Medusa's Caverns battling skeletons and four-headed Hydrants. *Myth* is a puzzle orientated arcade game with the style and quality associated with System Three's other releases such as *Last Ninja*. *Myth* is available now for ST and Amiga, and PC owners can also look forward to a version for their machine, no release date as yet.

System Three's *Myth* – not to be confused with the Magnetic Scrolls adventure of the same name.

THE CHEAPEST 16-BIT GAMES EVER!

Leading budget software company Virgin/Mastertronic has launched a startling new low cost 16-bit budget label. 16 Blitz games are a combination of original and re-released products, selling for a meagre £4.99 each. The 21 titles scheduled for immediate release include: *Road Wars* (ST/Amiga – the Amiga version is a specially enhanced version not previously released), *Speedboat Assassin* (ST/Amiga), California Golf (PC only), *Kelly X* (ST/Amiga) and *World Darts* (ST, Amiga and PC). With the average high cost of 16-bit games, let's hope other software companies follow Virgin/Mastertronic's historic lead...

GET YOURSELF A WALKING, TALKING PC ROBOT

What will those crazy Yanks think up next? The latest peripheral for your trusty old PC is Newton, the intelligent robot that can walk, talk, work, play, learn, teach and even make the tea! This 32" high robot uses a sophisticated speech synthesis and recognition system allowing it to understand and act on personal human instructions. Newton's internal control mechanics are controlled by an on-board microcomputer, with a PC providing the application programs. Newton also includes a built-in 300 baud modem for communication to the outside world. Further details can be obtained from US developer SynPet on 0101 208 376 0303.

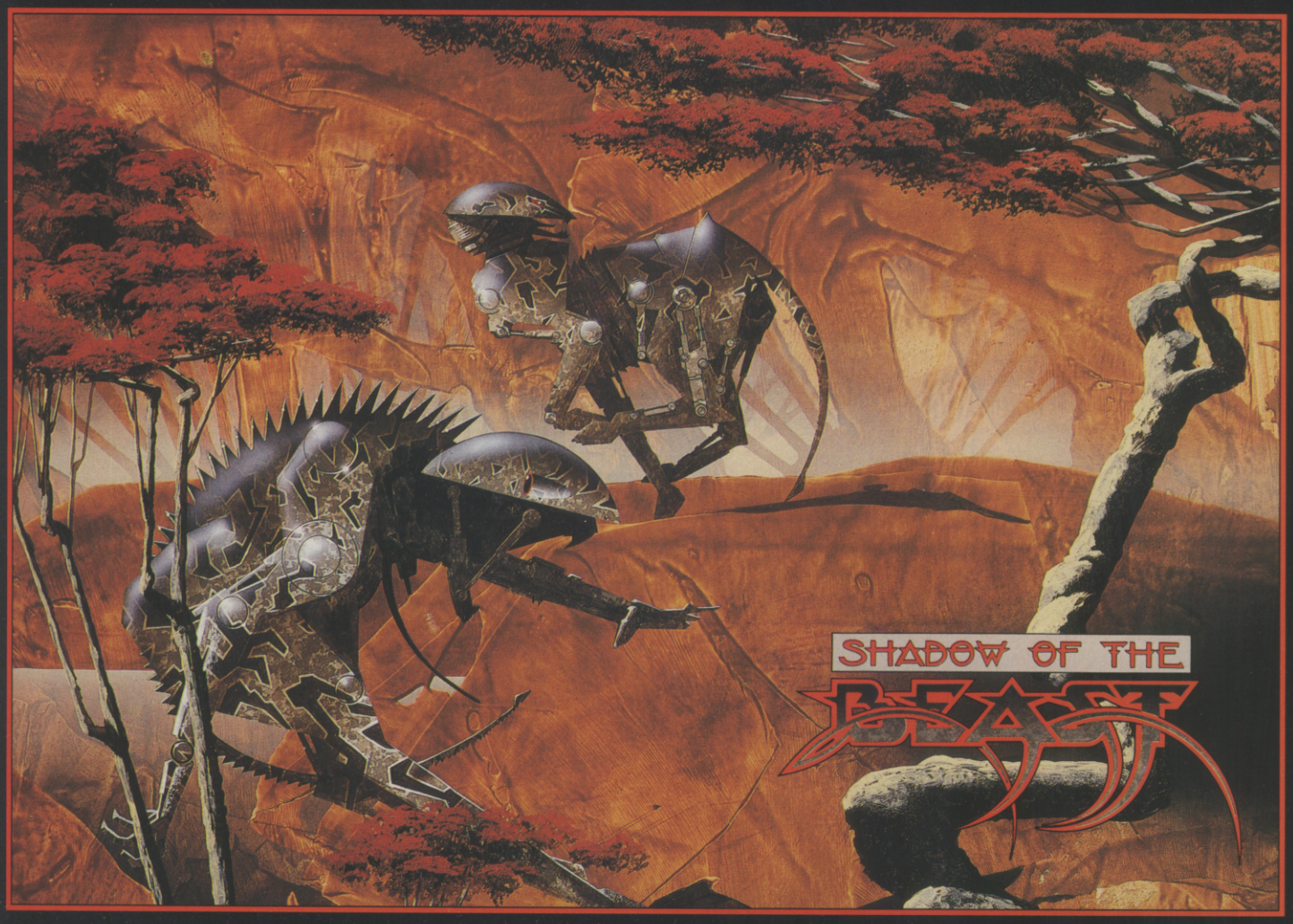

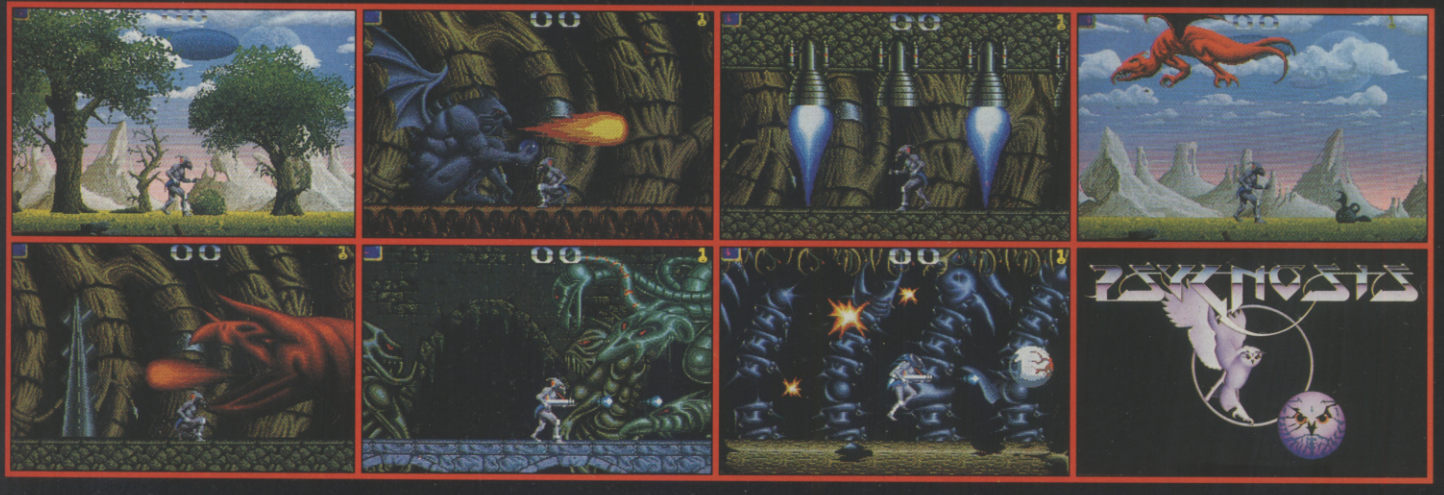

SUPERB FREE 'T' SHIRT

ENCLOSED IN EVERY GAME

ORIGINAL UNIQUE ROGER DEAN DESIGN

THE BEAST IS AMONG US

This is it - A whole new dimension in computer games
50 frames per second arcade quality scroll
350 screens - 132 unique monsters
13 levels of parallax scrolling
900K of emotive music
2Mb of graphics compressed in two disks.

A TRULY MASSIVE GAME FOR THE AMIGA 500, 1000 & 2000

PSYGNOSIS - GAMES PEOPLE PLAY

Screen Shots from the Amiga version

AMIGA £34.95/ATARI ST COMING SOON

ACE LETTERS

THE SOUHD OF MUSIC, THE JOY OF CONSOLES, THE FRUSTRATIONS OF FLIGHT SIMS...YOU WROTE IT, WE PRINTED IT...

FLY ME

I must confess that I bought my Atari ST for the sole purpose of flying Aircraft Simulations. There are plenty of them around at the moment, and no end of them waiting in the wings, so you might think that I would be a happy armchair pilot. Sadly I'm not, and it's all to do with the variation in keyboard controls.

Why can't the programmers standardise on a keyboard control system that is common to all simulators? If I press the "U" key on *Combat Pilot*, the F16 undercarriage comes up; on *Falcon*, I get yanked out of the cockpit for a satellite view of the aircraft.. To get the undercarriage up on *Falcon*, I have to press "G" for "Gear"; if I do that on *Combat Pilot*, I'm requesting a talk-down landing from the control tower (which is a bit embarassing when you've only just taken off!). It's all very confusing, and leads one to the conclusion that it's better to decide on one simulation and stick with it, rather than keep buying the new ones that come out and have to go through the process of learning a totally new set of commands.

The one I'm sticking with is *Combat Pilot*. Its graphics aren't as good as *Falcon*, but it has an extra feature that wins hands down (or Head-Up as the Fighter Jocks would say): an option for two-joystick control. You just click on the computer graphic on the menu-screen, and select the option. Then, when you arrive at the cockpit screen, you simply unplug the mouse, and plug in a second joystick; and suddenly you have the throttle control in your left hand, where it should be, just like a real aeroplane. You also have left and right rudder control on this stick, whilst on the right-hand stick you have the normal yaw and pitch directional controls.

The ability to change speed with a flick of the left joystick is exceptionally useful in dogfighting and ground attack, and saves fumbling for the "plus" and "minus" keys like you have to do when flying *Falcon*, just as the Mig 21 is about to blow you away.

So take note, you future Flight Simulation Programmers, two joysticks really is the only way to fly. And it's the only way you're going to get this customer to climb into any new-fangled cockpits.

M.G.Eustace, Cookridge

PUMP UP THAT VOLUME!

PRIZE LETTER

Why don't most reviewers comment on the brilliant music included in some games for the computers with good soundchips? The Amiga has a custom chip and facilities for an amplifier to be connected and the results of certain groups' efforts to include modern music in games is sometimes quite stunning. So let's have a mention in the future if you can. To show you what I mean, I have compiled a top 10 list of the best tunes that my Amiga/C64 comrades and I pump up the volume for:

Game	Computer	Composer/company
BLOOD MONEY: main theme	Amiga	Ray Norrish/*Psygnosis*
SANXION: main theme	C64 (origin)	Rob Hubbard/*Thalamus*
RENEGADE: loading music	C64	Unknown/*Imagine*
SWORD OF SODAN: main theme	Amiga	Julian Lefay/*Discovery*
LED STORM: all themes	Amiga	T & M Follin/*US Gold*
SAVAGE: Stages 1 and 3	Amiga	Kevin Collier/*Firebird*
HYBRIS: main theme	Amiga	P Van Der Valk/*Discovery*
BAAL: main theme	Amiga	Ray Norrish/*Psygnosis*
R-TYPE: loading theme	Amiga	Chris Huelsbeck/*E Dreams*
DATASTORM: main theme	Amiga	Tim Engels/*Visionary Design Technologies.*

A.Jeffs, Braunton

Any more music charts out there...or graphics charts, or gameplay charts...??

UNHAPPY

I would like to write a game in machine code but I have come across a problem. I asked my cousin who is a programmer to a large company to give me some assistance. He answered "Sorry I can't help you - I don't know how to do it", so I go to my other cousin who is a programming expert for another company – same reply. Next I go to a friend who has a list of qualifications relating to computing, I ask him for help, again I get the same answer as before.

Funnily enough, though, all of these people have said to me that games programming is far too simple and unrewarding – if this is the case how is it none of them could help me?

As I live in Birmingham (which is the worst city to become interested in games programming) I have no way of getting any help with my problem therefore I must forfeit my project.

Nigel Smith, Birmingham

We have two suggestions.
(1) Change your address;
(2) Change your toothpaste.

DESPERATE

Software houses must be under the impression that they can treat the buyer with absolute contempt. They keep us waiting for months on end for their product, they do not reply to any queries, and they never supply any helpful hints about their games. It annoys me to see page after page of tips and pokes from readers when in fact, these should be supplied by the software house.

I have an absolute string of A and O levels but I also have a string of games which defied completion. No help from the software house however, no help from the instruction book and no help when asked for.

I don't think I can stand much more of it. An Amstrad, a Commodore and an Amiga could be for sale very shortly.

Robert Lamb, Cottingham

PRIZE QUESTION

I am writing to ask why you have not yet printed the results of a couple of recent competitions, ie, Cinemaware/PC, Radio Ace competitions. I am aware of the recent take-over by EMAP but please could you print the results soon?

When you were running the Ace card competition you said you would do something similar in the future so when do you think you will do it?

I think that when you print screenshots on any game you should also print what graphic versions they are. Please could you bring back Ace On The Road.

Edwin Birch, Dallington

All the prize winners are named in this issue – check the Pink Pages for details. ACE On The Road will continue to appear on an irregular basis, whenever we visit someone interesting enough to write about! Stand by for reports from more British software houses, as well as America and Japan. As for the ACE Card, we will be replacing this with a new competition, to be run monthly. It's called the Final Verdict, and you can find out more about it on page 132 – The Final Verdict starts next month – don't miss it!

AN APPLE A DAY...

As an Apple II owner (more specifically the IIGS) I find it disappointing that magazines in the UK more often than not simply ignore the computer's existence. There are over 550 Apple II games currently available (many of which have been reviewed in ACE), with over 100 Apple IIGS specific entertainment programs including the popular *War in Middle Earth* and *Dungeon Master*. Your lack of reference to these computers when compiling a Release Box is surprising.

The Apple II has been around in various forms since the late 70's, and despite Apple UK's apparent lack of interest, the IIgs, introduced in 1986, is still available from authorised dealers. The 65816 based 16-bit IIgs is a capable computer. Features include 4096 colours. 640x200 resolution RGB output, standard Apple Desktop Interface (Mac style WIMPs), 8MB internal RAM expansion, 1Mb ROM expansion, 7 expansion slots, and peripherals (keyboard, disk drives, midi etc.) freely interchangeable with those from the Mac.

As for music/sound (with reference to your MUSIC series) the IIGS has a built in Ensoniq "Digital Oscillator Chip" (as used in the Mirage Music Synthesizer) with 30 paired oscillators producing 15 sound channels. An Analogue-Digital converter is also available on the Ensoniq device, not to mention 64K of dedicated sound RAM. Surely qualities worthy of mention in your Music articles (please note M. Bates).

The IIGS may not be as popular in the UK as in the United States, but a home computer with these features should not be ignored (or forgotten) by a magazine dedicated to Advanced Computer Entertainment.

Dr. K. Kishimoto, Withington

CONSOLES MATTER

When I opened Ace Issue 24 I was overjoyed to read a letter from a fellow Sega user (Thanks Oliver)

Saga's are underated by the Amiga and ST users because they think they are cheap and nasty. But people like me have spent £100s on our segas, buying games like Altered Beast, and Shinobi, which Amiga and ST users can't get yet (like Olly said). Score now:

Sega 1 Amiga. ST's etc 0

But there is a problem for us Sega owners, and that is that the games cost between £15 and to around £45. And the Amiga and ST games differ more.

Sega 1 Amiga ST's 1

Heres another one for the Sega: the actual consoles/computer costs about 1/5 of the Amiga and 1/4 of the ST.

Sega 2 Amiga 1

But here's a few more points for the Amiga and ST's. They are 16 Bit and they have got better sound and graphics:

Final Score Sega 2 Amiga ST's 3

So who cares? we love our Segas.

Chris Blowes, Enfield

If only the whole subject was as simple as football, we could all tot up the scores, make our buying decisions, and live happily ever after. But in reality it isn't like that at all. Consoles offer none of the computing applications versatility of computers, but on the other hand the new range of consoles (Konix, Engine, 16-bit Sega) are likely to make most current home micros look a little wobbly on the arcade front. There's only one realistic decision: get both a computer AND a console!

I am thinking of buying a console. First I thought about buying a good old Sega Master System then thought I'd wait aroung for the Sega Megadrive because I wanted a 16 bit, but I didn't want an Amiga or an ST because all I do is play games on it, but what I'd like to know is:

1. When will the Sega Magadrive be launched officially in Britain and how much will it cost?
2. How much will Sega Megadrive games cost when officially launched over here?

no idea

3. I heard that there was a special converter for the Megadrive which enabled you to play old sega games on the megadrive is this true and if so does this mean that when played on the megadrive they have 16 bit graphics and sound.
4. Will old Sega games like *Outrun* and *Afterburner* be available on the Megadrive.
5. What is all this PAL and SCART that keeps popping up in adverts for the PC Engine and Sega Megadrive.

Stephen O'Brien, London

There is no official launch date yet, but distributors Virgin reckon it will be in the 'first quarter' next year, but probably not before March. This would seem to indicate around May 1990. The price of the games has yet to be fixed but the hope is that they will not be more than current Sega titles. The converter does exist, at least so Virgin tell us, but no-one in the UK has yet seen a sample. The 8-bit games will run in their 8-bit versions and big sellers like OutRun and Afterburner may well be converted to Megadrive versions.

Finally, PAL and SCART refer to video data standards and compatibility. A PAL output will drive any UK colour TV, whereas SCART outputs to monitors, although some UK TV's also have a SCART adaptor. You should beware of buying 'grey imported' versions of the Megadrive or the PC Engine since the quality of video output cannot always be guaranteed.

ACE is currently reviewing its policy on other machine formats. See next month's issue for the result. We think you'll be pleased...

GLOWING TRIBUTE TO RISING SUN

I feel I must complain about your review of *Lords of the Rising Sun* in the June issue.

I have played the game for weeks and at one time for 8 hours, and the following day 7 hours. I lost. But I was completely held by this great game. What other game can keep your interest for 8hours?!! And you still want to play it afterwards...

I say well done to Cinemaware, who always produce fantastic Amiga software – The Only Ones who produce software always worth buying.

S. Hayward, Bournemouth

How much did they pay you?!

8-BIT BEANO

I'm not going to talk about software piracy, ST vs Amiga, Censorship etc...

What if it told you that on November 26th the '8 Bit Micro Show' is to be held in Tamworth. Yes, that's right. No 16 bit machines allowed. The following can attend:

C64, c16/+4, MSX, CPC, Spectrum, BBC/Electron etc...

Entrance is 75p per person which includes freebies, a free draw to win an Atari 65XER, and don't forget all those stands with bargain priced games, joysticks, new software up and running, etc. Maps are available with bookings to the address below:

D. Betts, 8, Healey, Lakeside, Tamworth, Staffs, B77 2RF.

BBS BABY

I have started a new BBS running on a 1040 ST specifically aimed at the ST. I would appreciate it if any Modem users out there would log on and leave some feedback mail about discussion areas they would like to see, help lines they think may be useful etc.

The name of the BBS is the Tavern, it runs on V21/23 modes,

CRACKED?

I live in Holland and, as you may or may not know, almost every computer hobbyist in my country gets all his (cracked) software for free. When I bought my first computer (C-64) I thought this was a normal situation, but as I began to read English magazines I discovered that the foreign attitude towards this behaviour was completely different. Listen to this anecdote.

A friend of mine who also owned a C-64 at that time, went on holiday to his English cousin. He brought his computer with him (including about 2000 cracked software titles). His cousin, who was a C-64 owner also, was very pleased to see this enormous amount of software. My friend offered to copy all the software he wanted. Now his cousin was even more happy – until he discovered that everything was cracked. From that print he didn't even want to play the games anymore. And the disks that already contained some copied stuff? Guess what he did with them. Yes, he cleared them all!

I don't know what you think of this cousin's behaviour, but we Dutch people find it (a bit) weird. I really do not know anybody in Holland (and I'm really not only talking about friends, but computer owners from all over the country) who would act like he did.

Sometimes I really fee pity for all those gamers who can only buy about two or three titles a month with pain in their wallets. You see, nowadays I own an Amiga 500, and I'm undescribably happy with it (I'm a computer science student) but I ask myself if I would have purchased it if I wasn't able to get all my software for free (and so think my teachers – believe me everybody in Holland does). Between the lines, did you know that three of my friends bought an Amiga 500 just because they were allowed to copy my software (for free of course)).

Perhaps you already know, but let me tell you this. I possess almost 200 of the latest software titles. (that means all big hits that you review in your mag.). I guess you are not very pleased to hear that, but that's just the way things are in Holland. You know that people consider me crazy if I go to the store and purchase some software? (Unless it's stuff with a lot of documentation).

Eddy Borremans, Holland

Unfortunately Holland isn't the only country to take this attitude to piracy. The same situation exists in many other European countries, with Greece and Italy being historically inclined to software piracy (though the situation is improving). And as regular ACE readers will know, we've already reported on the piracy situation in Denmark. These countries all have one thing in common: they pirate imported software. Ultimately it's British and American companies who lose the money and not Danish, Italian, or Dutch ones. Perhaps that has something to do with it...There is also the question of price, with games costing more (sometimes far more) in different territories, but after 1992 the price problem should come to an end. Whether the habits will come to an end as well seems less likely.

As a dedicated games player, I have become so disgruntled with the state of current software that I feel I must let my views be aired.

Having been on the games "scene" since those early "Binatone TV Games" were around, I have played many games for many hours. However, recently, games do not seem to be holding my attention for more than a few hours. As you will have noticed there is no address on this letter, this is because I am a so-called "pirate" of games. After three years of owning my ST, I am totally fed up with the trash that appears. I mean, the games on the ST are so bad that I now play on my old Atari 8-bit more than the ST - which is hardly a good advertisement for new technology. I shall remain a pirate until the software house buck their ideas up and release games which live up to their Megahype, and drop their prices. Games should be "playable"; Kick Off proves that gameplay can be a substitute for Megahybes of graphics, and games should be based on gameplay, not graphics and sound, and these two should only be souped up after the gameplay cannot be improved anymore.

The 8-bit prophet

and uses 8-n-1 format. The number is 01-881 9799 and is available from 9pm to 6am Mondays to Saturdays.

Paul Baker, Wood Green, London

WHATEVER HAPPENED TO...

Whatever happened to Superior's *Conqueror*, which was being converted to the Amiga and ST from the Archimedes in June '88?!!

Also what happened to Linel's *Dragonslayer*, which was advertised to be released for the Amiga in January 1989?!

A.Jeffs, Braunton

Dragonslayer has been 'delayed' but is on its way. As for conqueror...we were unable to contact Superior at the time going to press, but we'll keep you informed.

ARCHIE BARGIE

I've found a company who are producing a whole range of software for the Archie, including games resembling *OutRun* and *After-Burner*. The company is named Cambridge International Software, tel. 01-278 6622. The company plans about 25 products by December. These also include conversions of *Dungeon Master* and other popular games. This software will surely help bring the Archie into the limelight. Lastly, thanks for a super mag – the Archie seems to be creeping slowly into ACE more and more frequently...

K. Pardesi, London

Other machine owners can take comfort from the fact that all titles will be converted for most popular formats.

AMIGA MYSTERY

After playing *Xybots*, I powered off my Amiga for 35 seconds as normal. Switching it back on again I was met with a dull grey screen and that was it...

Can you help? My Amiga won't work properly, refusing information from disks and sometimes never coming on at all!

Wiz (no address supplied)

PS I wrote to you because you're the only intelligent mag around.

As the only intelligent mag around, we have decided, after lengthy discussion, that your computer is possibly...broken. We believe that the solution may be to...er...get it mended. Er...Um...Contact your dealer, or someone...

ACE PRINTER

After playing *Populous* on my Amiga 1000 times I gladly send you all the codes for all the levels. I have printed them out on my colour printer and stuck them on a card especially for you.

Zafar Bhatti, Hounslow

We were very impressed by the print out, Zafar. We were even more impressed by the printer's apparent ability to print out – on the reverse side of the paper – a page from another magazine.

VIOLENCE

I have recently discovered that if a game really annoys you then a simple solution is to take it out of the disk drive and make some weirdo growling noises at it. If doing this seems prattish to you then you are probably a bit of a smarmy person. If anyone out there in stupid land thinks I'm daft, then they should come and see me so I can (a) punch their stupid faces and (b) give them a good stiff kick up the rear.

Jimbo Corleone, Coventry

The weirdo growling noises make perfect sense to us, though we find that short, sharp yapping sounds work better. However, our psychiatrist was disturbed by the level of violence implicit in the latter half of your letter. Seek assistance.

KICK OFF

After the success of *Kick Off* on ST, Amiga, and C64 (and the Spectrum version currently being released), we've decided to take the plunge and produce *Kick Off 2*.

We thought it would set a nice precedent, however, if – instead of simply going ahead and producing the game to our own specifications – we asked current players of *Kick Off* to send us their suggestions for features that could be included in the new game.

If you've played *Kick Off* and have some ideas for gameplay or presentation that you'd like to see included in the new game, drop us a line at Anco, Unit 10, Burnham Trading Estate, Lawson Road, Dartford, Kent, DA1 5BH.

Anil Gupta, Anco Software Ltd

Player Manager

BRINGS THE QUALITY OF 'KICK OFF' TO THE ART OF MANAGEMENT

* Play the BEST soccer simulation. Blistering Pace - Pixel Perfect Passing.
* Unique facility to design your own TACTICS.
* Train your squad and watch them put the new tactics in action.
* Over 1000 players in the league. Each player with a unique combination of attributes.
* A lively transfer market. Haggle or barter for the best deal.
* Facility to focus camera on any player on the field. Have a hard look at a player on the transfer list.
* Load and Save game facility. League and Cup tournament.

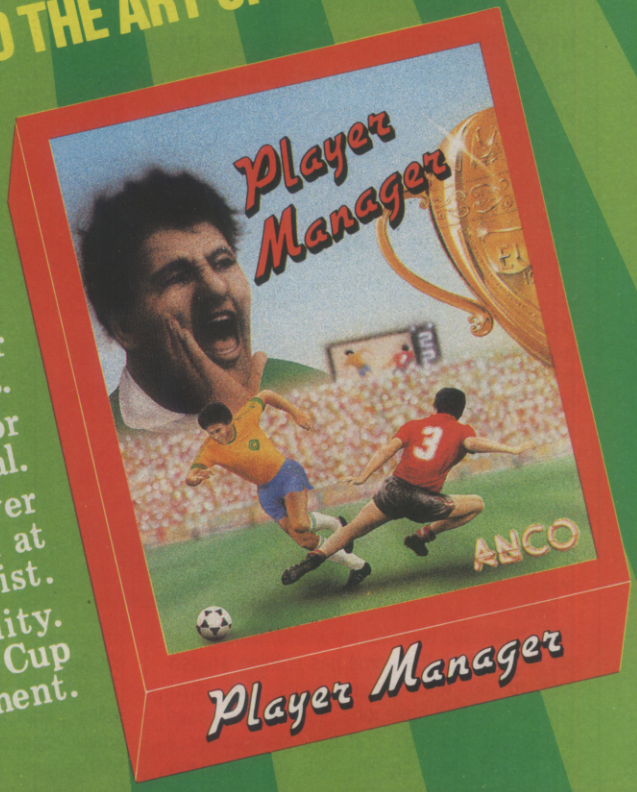

Bring Back The Glory Days. That's the brief of the newly appointed PLAYER MANAGER, an international class player, as he takes charge of a third division club. His success depends on four distinct aspects of the game.

PLAYING SKILLS OF THE MANAGER

This part of the game is a refined version of the KICK OFF, retaining it's pace, flavour and the universally acclaimed game play. Play in your position or control the nearest player. The first option combined with a tailor made tactics can play havoc in the opposition goal mouth.

MANAGERIAL SKILLS

Devising winning tactics, acquiring players with right skills from the Transfer market and selecting a team with the right balance is the test of the Managerial skills. He must aim to get promotion as quickly as possible while he can still influence the results as a player and before the age starts to effect his pace and stamina. When to hang his boots up is the toughest decision he has to make.

TACTICS

Four well proven tactics are provided to suit most situations but you can design your own tactics. The pitch is divided in blocks. Place the ball in a block and move the players to the required position. Repeat the process for each block. See the tactics in action using the Ray Trace facility.

THE PLAYERS

Over a thousand players in the four division league. Each player with a unique combination of the following attributes: SHOOTING ACCURACY, PASSING ACCURACY, PACE, STAMINA, APPLICATION, AGGRESSION, HEIGHT and TACKLING SKILL.
These attributes are influenced by the player's Age, Mental and Physical Dexterity, Quality of Experience, Weight, Temperament and Morale. There are several other factors such as injury, disciplinary points, unsuitable playing position which influence a player's performance.

Hosts of other factors like referees, injuries, disciplinary problems, team morale etc. can lay to waste the best laid plans of a manager. The PLAYER MANAGER brings everyday realities of a Manager's life, his talents as a manager and a player into a sharp FOCUS. THE FOCUS IS ON YOU.

AMIGA - ATARI ST £19.95

CBM 64 - SPECTRUM - AMSTRAD £9.95 (Cassette) £14.95 (Disc) *SOON*

ANCO

ANCO SOFTWARE LTD., UNIT 10, BURNHAM TRADING ESTATE, LAWSON ROAD, DARTFORD, KENT. Mail Order by Cheque, Postal Order, ACCESS or VISA.
Telephone No.: 0322 92513/92518. FAX No.: 0322 93422.

COMING SOON...

OLD GROPER GETS HIS GRUBBY MITTS ON MORE GOODIES...

Old Groper's back with another sackful of autumnal goodies, ready to sort out the hots shots from the lame shots. Here's his report on the latest offerings for your favourite machines, and as he's in a generous mood there are a couple of snazzy screenshots for you to drool over. Enjoy...

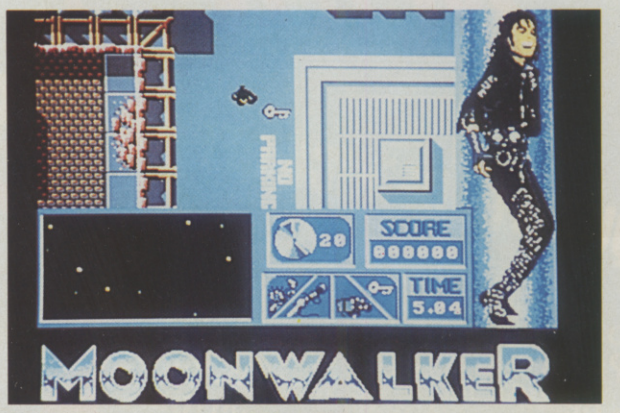

Top: Our hero (that's him in the leather gear) homes in on the key to success in *Moonwalker* the game, coming soon from US Gold.

Left: Shimmying out of a spot of bother. Michael struts his stuff in the original *Moonwalker* film.

US Gold have been very busy recently grabbing stars from the big screen and putting them onto your monitor. If you thought the hype surrounding the latest Indiana Jones game was a bit overdone then you ain't seen nothing yet. US Gold's describe their latest personality scoop as having the biggest selling album of all time, winning 8 grammys, 7 American Music awards, 4 American Video awards, and the BPI award for best international artist.

No, it's not Roland Rat, it's none other than big, bad Wacko Jacko. Before you get too excited, the game has nothing whatsoever to do with oxygen tents, pet chimpanzees, or bad nose jobs. Instead it is based on Michael Jackson's first film, Moonwalker. If you haven't seen the film then you'll probably want to know that the story involves the rescue of Michael's good friends from the diabolical Mr. Big.

With the passing of a shooting star Michael gains 'amazing powers of transformation' (much cheaper than using a plastic surgeon)! Michael uses his powers to defeat the evil Mr. Big and his henchmen and rescue his friends, also managing to find time for the odd song or two! US Gold tell us that the rescue of Michael's kidnapped friends combined with the astonishing transformation, battle and chase sequences make Moonwalker an ideal title for conversion into a home computer game. Moonwalker can be expected on all formats in Mid-November. Hmm... should be fun. Gropey awaits the results with interest.

The chappies and chapesses down at USG are also making good use of their TSR licence. Over one year after its launch on the C64 and PC, the Advanced Dungeons & Dragons game, Pool of Radiance is to be released for the ST, Amiga, and Mac. USG are convinced that the new releases will take worldwide sales of the game through the quarter million barrier. Well done US Gold, that's two achievements with one product. The biggest selling Computer RPG, with the longest release schedule! The Pool of Radiance (due in October) release is to be closely followed by Hillsfar (November). Fortunately AD&D fans will not have to wait as long for the next game in the series, Dragons of Flame. This game, set in the Dragonlance Universe, gives you the chance to take part in the quest of the 'Companions of the Lance' as they continue their fight to save Krynn from domination by Takhisis, the Queen of Darkness. Dragons of Flame will be out late October for 16-bit machines, while 8-bit owners can expect to see it late November

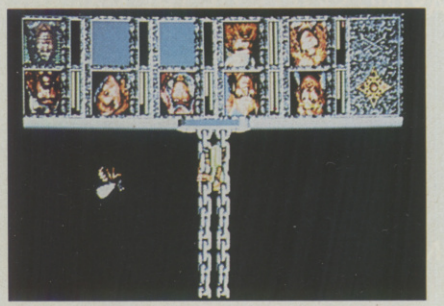

A *Dragons of Flame* adventurer discovers there's a sting in this tale!

ADVENTURE FOR MANIACS

Fresh from Lucasfilm Games, who recently brought us Indy The Graphic Adventure, is a rather more macabre romp involving the evil Dr. Fred. Unlike conventiona adventure games Maniac Mansion is completely mouse driven, so there is no tedious typing. There are seven different characters for the player to control, each with their owr distinctive talents and personalities. Lucasfilm promise that the game will be equally appealing to both seasoned adventurers and novices. Since it is spread over 50 rooms containing 450 different objects it should certainly keep even the quickest adventurer happy. US Gold are distributing the 16-bit versions of the game, which will be available in late September. Also due soon from Lucasfilm is Battle of Britain, the game which seeks to recreate the RAF's finest hour.It should be available in November.

Could she be the next victim in *Maniac Mansion*?

***Battle of Britain* from US Gold.**

FIVE TO DRIVE

Due out in November for the Amiga (with an ST version to follow six weeks on) is Drivin' Force, the latest game from Digital Magic Software. No ordinary driving game this: it provides you with no less than 5 different vehicles to race. These are a truck, a Formula one car, a bike, a

The *Drivin' Force* of software? Digital Magic Software get inside the game!

common or garden car, and a buggy. There is even a jet-ski bonus level! Amiga owners will be pleased to learn that the game has been developed on that machine. DMS tell us that this results in better versions for both the Amiga and the ST. The game will retail for £24.95 on the Amiga and £19.95 on the ST. Above is a nice piccy of the driving force behind Drivin' Force, although I'm sure you would much rather look at the game instead.

BITS 'N' PIECES

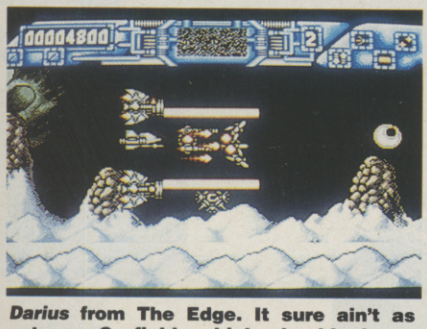

***Darius* from The Edge. It sure ain't as cute as Garfield, which should please arcade shoot em up addicts.**

OUTLAW SHOOTS 'EM UP

Outlaw Productions Shoot-em-up Construction Kit is coming for the ST soon. This STOS basher is already out for the Amiga and C64. It allows the construction of stand alone shoot-em-ups which can be freely distributed to friends (or software houses, although don't expect to see too many SEUCK products in the top ten!). SEUCK should be available in October/November priced £29.99

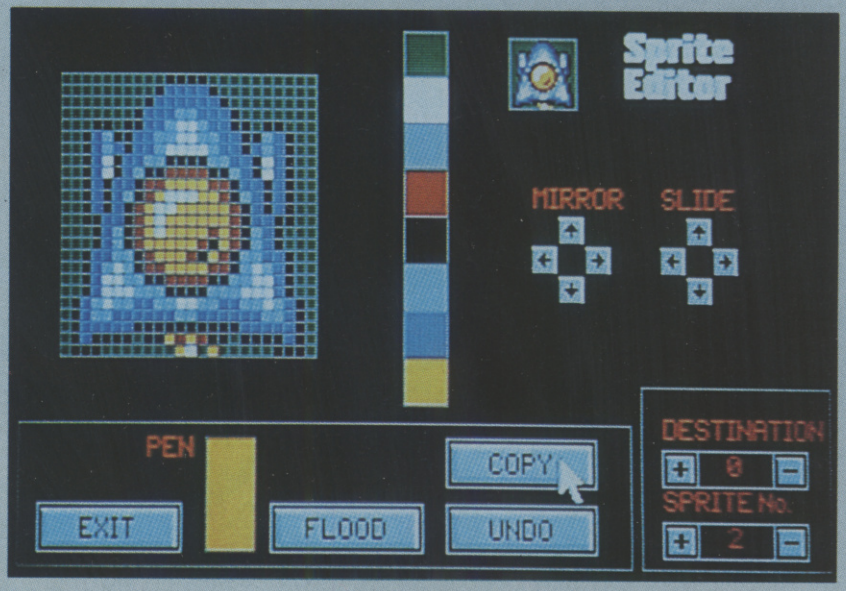

Virgin Mastertronic continues its support of the Sega system with the release of two more games, Casino Games (£24.95, November), and Wanted (£19.95, December). Also due soon from Virgin is Double Dragon II, due on November 11th for the PC (£24.95), ST and Amiga (£19.99), Spectrum +3, C64 disk, and CPC 6128 (£14.99), and Spectrum, C64, and CPC 464 (£9.99)

The Edge are currently hard at work on Peanuts featuring lovable old Snoopy and the conversion of the arcade sensation Darius. The latter features the largest sprites ever seen in a computer game. In fact some of them are so large they won't fit on the screen! Make of that what you will. Both programs will be shown at the PC Show. Speaking of which... see you all there!

ACTIVISION IN POLE POSITION?

Anyone who frequents arcades can not have failed to come across Sega's superb game Power Drift. For the benefit of those that haven't, it is a fast 3D racing game that knocks spots off Out Run. Old Groper certainly doesn't envy Activision the task of converting it though. The task has been assigned to veteran programmer ZZKJ, who was previously responsible for the Super Hang On. Power Drift should be out on all major formats in time to grace a few Christmas stockings.

Revving up for the start of a mean race in *Power Drift*, due soon from Activision.

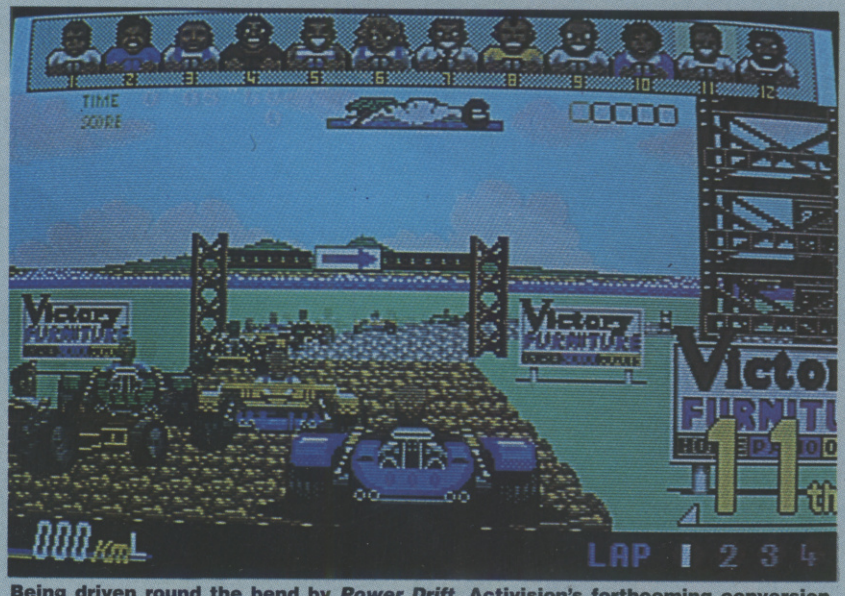

Being driven round the bend by *Power Drift*, Activision's forthcoming conversion of the excellent arcade machine from Sega. No hydraulics though... sorry!

FROM
£9·99
THRILL
COMPUTERA
CASSETTES
DISKS
GOLD 1 SPEC 9.99 COMM 9.99 AMS 9.99 COMM 14.99 — — —
GOLD 2 SPEC 9.99 COMM 9.99 AMS 9.99 COMM 14.99 — — —
PLAT 1 SPEC 12.99 COMM 12.99 AMS 12.99 COMM 14.99 AMS 19.99 — —
PLAT 2 — — — — — AMIGA 24.99 ST 24.99
elite
THRILL TIME
elite
THRILL TIME
See enclosed Instruction Leaflet for all copyright notices.
THRILL TIME
Amstrad
Amstrad
SPECIAL LEISURE WEAR OFFER
SEE PACK FOR DETAILS
elite

L TIME

GOLD 2

PLATINUM 1

PLATINUM 2

ERGAMES FROM

ite

LD

ution

TNUM

leion

Q: WHERE CAN YOU FIND:

28 first class, specially selected titles, including 6, state-of-the-art coin-op conversions, THE world's greatest boxing simulation, 4 hit film and television inspired games, the computer version of the most played board game, the longest running chart entry to date, 8 Gallup chart number one's and, just for good measure, 2 of the very best driving simulations ever released??

A: IN THE "THRILLTIME" COLLECTION OF COURSE!!

Probably the most attractive buy this year, the "THRILLTIME" collections are lavishly packaged in unique collector boxes and mastered onto premium quality Gold and Platinum cassettes. Each title is recorded on to its own, individual cassette/disk side (for maximum reliability and longevity) and is fully documented in the detailed instruction booklet enclosed in each package. And, if this was not enough, every "THRILLTIME" collection contains a special leisurewear offer (see opposite for details).

ELITE SYSTEMS LTD., ANCHOR HOUSE, ANCHOR ROAD,
ALDRIDGE, WALSALL, WEST MIDLANDS, ENGLAND WS9 8PW.

CONSUMER HOTLINE: (0922) 743408

PLUG 'EM IN...

PLUG IN PCB EXTENSIONS – AND PLUG 'EM IN *VIOLENCE FIGHT...*

Last month we talked about the cost of silicon in general and how Sega had invented its System 24 to try and rationalise things – keeping the same hardware in the box and only changing the software. Capcom, another major Japanese based company, have tried a slightly different tack with their advanced CP System Board.

Apart from being a very highly spaced out board, the CP system approaches the problem of obsolescence from another viewpoint, being a halfway house between completely soft on one hand (like System 24, with disk loading) and being completely hard-wired, like a conventional PCB.

Although the whole of the system is hard-wired, it is made up of interlocking mother-boards – so if you wanted to change the output game of a board, in theory you would just replace the necessary sections, rather than haaving to invest in a completely new board.

This is particularly useful for Capcom, as CP Boards are not cheap – hardly surprising as the company threw millions of dollars and a lot of time into the whole project.

Like many of the newer high-end boards, the CP has got 2 68000's chugging away inside, but the real mystery of the thing is two custom-designed, very highly integrated chips, that make it really fly. Capcomn is, understandably, relectant to reveal more.

Games on the system so far however, see below, are all technologically outstanding in their own ways, but other than *Strider* have shown little originality of gameplay. But it's only a matter of time before the Capcom technicians come up with something that makes the new system really shine – and that'd be guaranteed to blow away almost anything any other board could deliver at present.

CP SYSTEM TITLES TO WATCH OUT FOR...

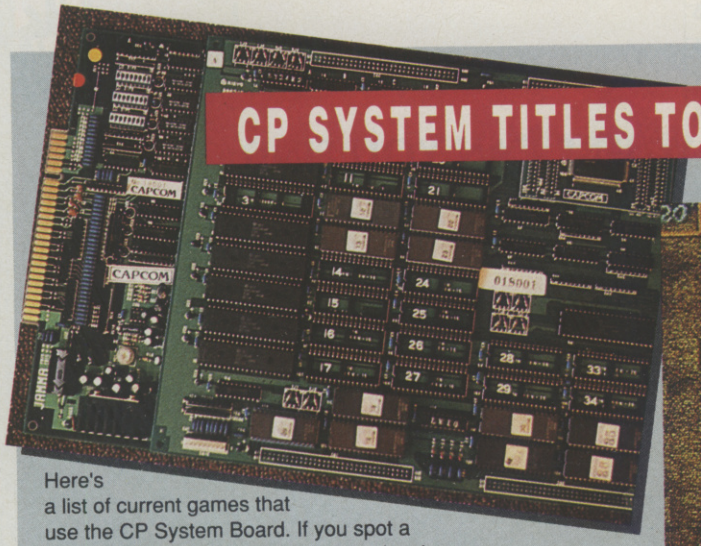

▲ **A CP System board – bursting with memory, 68000's, and mysterious custom chips.**

▲***Ghouls'n'Ghosts*** **- Follow up to the smash hit Ghosts n' Goblins, itself a mega hit both on home formats by Elite and in the arcades. The sequel has lovely graphics but shows little enhancement to the original gameplay.**

Here's a list of current games that use the CP System Board. If you spot a cabinet running one of these in your local arcade, keep an eye on it – sooner or later another game is liable to spring up on the system, and chances are that Capcom will be developing some particularly strong titles for it.

Forgotten Worlds - Graphic tour de force, but a non-standard control system limited its appeal to arcade operators and so its overall numbers in the field.

Dynasty Wars - The subject matter (oriental heros scything through armies of cannon fodder) is a little to alien to Westerners, but the game itself has some nice, if unspectacular, touches.

Strider - Most innovative of the CP games, with artificial gravity fields injecting much needed novelty into this combat jumpy-jumpy.

Willow - Licenced from the movie and no relation to the little known Mindscape home format product. Another combat jumpy-jumpy with high graphic content.

U.N. Squadron **- latest release on the system, a left-right scrolling shooter, in the mould of Silkworm. Overtly superficial gameplay - but I bet it's got some depth in there somewhere. Choice of three start planes (Jap, Yank and...Danish!).**

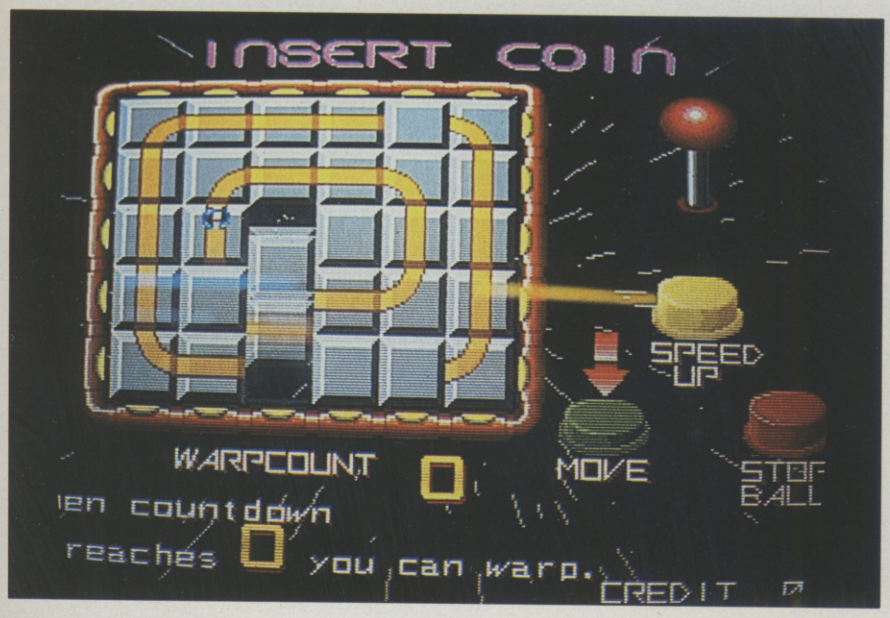

Cue Brick

CUE BRICK

Confused? I was. Incentive bought out a tile variant game on home format about 3 years ago and now a similar thing has turned up on coin-op from Konami.

Cue Brick's another attempt by the coin-op business to come up with a successor to *Tetris* – still reportedly going strong in the arcades of Asia. It's well implemented and a pleasant change for the "disengage frontal lobes" jobs, but it's not intuitive enough to make the same impact as *Tetris*.

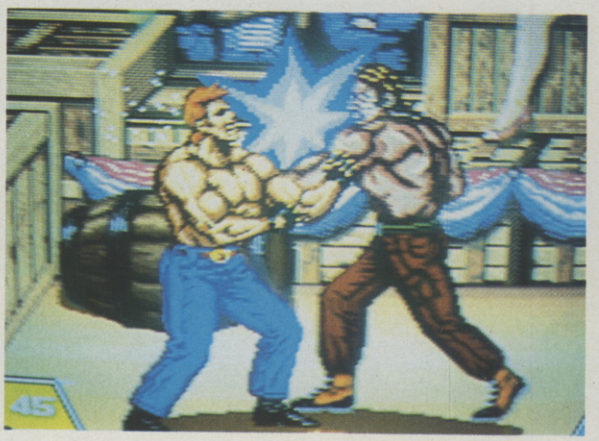

Violence Fight

VIOLENCE FIGHT

What else can they do to beat-'em-ups? Make the sprites even bigger, that's what. Current award for huge sprites goes to Taito's *Violence Fight* – which also boasts a complex array of moves, choice of character at the start of the game and painfully realistic punching sounds. Combine this with the "punch it" control system that was experimentally used on *Street Fighter* – and the experience would almost be like going to an England match.

When the punchy version of *Street Fighter* first appeared in Japan, there were stories of elderly gentlement expiring with heart failure as the aggressive instincts of a lifetime suddenly poured out and were unleashed upon the innocent machine. You have been warned...

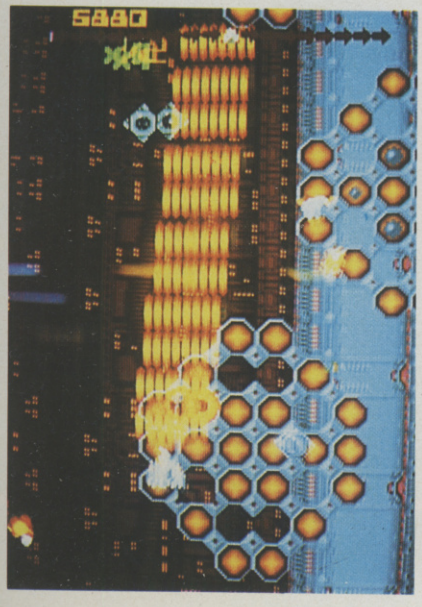

OMEGA FIGHTER

There will always be games around like *Omega Fighter* – from minor league UPL. Vertical scroll, auto fire and billions of sprites – take me to the funny farm, Daddy.

Auto fire on with lasers, auto off with higher brain functions, you soft focus just in front of the screen so you can take the whole of the area in at one time and get on with the processing required to plot the likely path of enemy sprites and bullets, taking the appropriate evasive action.

Total synthesis with the machine – the vid junkies' Nirvana, I like this one!

Omega Fighter

GAWP AT AWPS

Like any other area of hi-tec, vids have their own trade jargon that can seem very confusing to the outsider. Is that game you're playing JAMMA compatible? Is it a PCB? From now on, we'll run a regular column letting you in on some of the trade terms and secrets...This month – how to tell your AWP's from your SWP's.

AWP – Stands for Amusement with Prizes. And what sort of machine would that be? Well, believe it or not, we are talking about the good old one armed bandit – the fruit. But the name – Amusement with Prizes? Well, it's called Amusement with Prizes because it's for amusement only. In other words -it's rigged. All perfectly up front of course – but inside even the most primitive looking of AWP's is a fairly sophisticated micro that ensures that the machine keeps a precise percentage overall of everything it takes in, that percentage being set (in the UK) by the government.

Play 'em one evening and you might come out on top, play 'em every evening of your life and you may be amused but you'll certainly be out of pocket.

One funny thing about us UK AWP-freaks. Fruits can quite easily be programed to work on a normal TV screen – and many are in the US; in the UK, however, video fruit machines are not popular. It seems that UK punters think that as long as there are mechanical bits inside the AWP's there's a chance they can beat the odds... SUCKERS!!!!!

SWF – now this is more up my street – Skill with Prizes – that category of machine being presently dominated by Trivia SWP's of various types. Put your money in and – assuming that you have a brain the size of a planet – you can walk away with a tenner. And because it's all skill, the operator doesn't need a gaming licence to run it – neat, eh?

Neat, beause if the programming and design of the machine is sophisticated enough you can make sure that, although it's theoretically possible to get serious dosh out of the game, you'd have to be a clairvoyant with the reactions of Bruce Lee to do it!

One particular non-trivia SWP that's hit recently is a hi-tec version of the old card sharp's trick – Find the Lady. Four electronic 'cards' are laid out before you and flipped over very quickly. When they stop you have to select which one was the last to be turned over.

Theoretically this is a skill-based game, but when the flipping gets to be sufficiently fast, the game becomes a straight-forward turkey shoot. This is because 'vision persistence' (the tendency of the eye – which makes image animation possible – to retain an image for 1/10th second) starts to set in and for most mortals it is simply not possible to tell which card was flipped when. Nice idea – and no gaming licence needed here, your honour.

Actual C.64 Screenshots

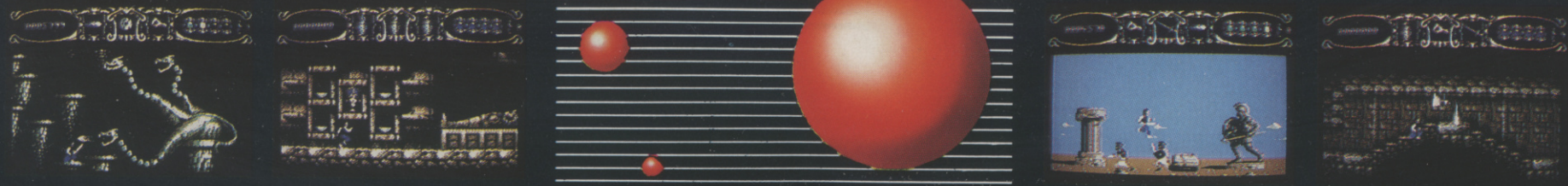

S Y S T E M · 3

SYSTEM 3 SOFTWARE, BLENHEIM HOUSE, 1 ASH HILL DRIVE, PINNER, MIDDLESEX HA5 2AG
Telephone: 01 866 5692 FAX: 01 866 8584

AVAILABLE ON SPECTRUM AMSTRAD CPC C.64 AMIGA ATARI ST

FUTURE WARS

TIME TRAVELLERS

CINÉMATIQUE CINÉMATIQUE CINÉMATIQUE

DELPHINE SOFTWARE CINÉMATIQUE

MARKETED BY

PALACE SOFTW

CINÉMATIQUE™ : A Brand New Standard in Computer Games

THE SECRET'S OUT!

NEC's blockbusting PC Engine has been re-engineered by a British company to produce a fully-operational UK version. Classic arcade action is now only £199 pounds away!

The PC Engine has been driving up the adrenalin levels of committed gamesplayers for almost two years. Now, at last, you can get your mits on a neat little UK conversion that really delivers the goods.

News of the Engine didn't filter through to Britain from Japan until just over a year ago. and since then there have been a number of unauthorised imports of varying degrees of quality. People have snapped them up, however – the system's tech specs were pretty impressive when the machine appeared, although the unit faces tough opposition from the Sega Megadrive (due here next Easter) and the yet-to-appear Konix, both of which are technically superior.

'We are desperate to promote the PC Engine the way it should be...as a fully-functional equivalent of NEC's block-busting Japanese version. If NEC were to do it themselves, we'd be delighted to support it, but in the meantime the PC Engine Plus has to be the only alternative for the UK games enthusiast.'

James Dexter

However, it's the games that have got the boys clamouring for Engines. For some reason, the NEC machine has generated some superb titles – probably something to do with its success in Japan – and the range of software, combined with the technical excellence of the games, makes the machine a very attractive proposition.

But there's a problem. The only Engines on sale in this country have been Japanese imports. These machines expect not only a different power supply, but also a different (NTSC) TV system to output through. Dealers have got round this problem by adding on various dongles that convert the UK mains voltage to the required levels and output a proper PAL TV signal...

At least, that's what the dongles are meant to do. The trouble is that all too often they are of inferior quality and degrade the performance of the machine. The resulting problems all hit the machine right where it hurts: on the gamesplaying front (see the Engine Trouble panel on this page).

Enter Mention and Active Sales & Marketing. James Dexter of Mention reckoned the PC Engine deserved a better showing in the UK and together with Active's Robert Stallibrass they set about producing a machine that would give UK gamesplayers the true Engine experience. Importing units from Japan, they've re-engineered them and turned out something they call the PC Engine Plus.

Although it doesn't have the official blessing of NEC, the Plus gives you everything you'd expect from an authorised UK Engine. Mention have, aided by Warwick Electronics' Mike Phillips, provided a quality power supply and – most importantly – re-engineered the TV output and made alterations to the case that ensure the Engine blasts away to its full potential. The result is a neat little unit that will accept all the official peripherals (many other UK versions can't, because you have to plug in a PAL booster) and – most importantly – delivers a needle sharp display. And it costs £199.99, cheaper than many less impressive offerings...

ARCADE MANIA

James Dexter of Mention Technical Services is nothing if not an arcade freak. Hot on the heels of the PC Engine Plus will be an extraordinary beast called the Personal Arcade Plus. This little number (big number, actually) gives you a complete coin-op look-alike arcade machine in your own home – all you do is plug in your Sega, Nintendo, PC Engine, or Atari console and the inbuilt circuitry takes over, giving you a nice little blasting corner in the sitting room. Doubtless, the enterprising punters will fit their own coin slots and call the neighbours round.

Mention also distribute imported Sega Megadrives, claiming them to be the only models fully compatible with the Genesis software range and with future UK software (to be released when Virgin launch their version next year).

ENGINE TROUBLE

Typical problems experience with unauthorised PC Engine's in the UK are generally caused by either an unreliable power supply or a poor quality modulator.

The basic system requires an input from the power supply of around 9 to 10 volts. However, many supplies tested by Mention were actually outputting as much as 12 or 13 volts. This isn't going to stop the machine from working, but it has a whole load of knock-on effects.

The first thing that happens is that the Engine's regulator, which receives this current and outputs it at a steady 5 volts, begins to overheat and drive out more current. This in turn affects the modulator, which itself begins to overheat and send more current to the display – and at this point you really begin to notice it. For example, the PC Engine can display 16 colours at once and change those colours very rapidly, giving the effect in a game of having a very large colour capability. This is often used on, say, large end-of-level aliens where the programmer might draw upon several different shades ``from the red area of the palette to produce a delicately shaded beastie.

Unfortunately, red just has to be one of the areas of the display spectrum most affected by current fluctuation, and instead of delicate shades, with an overheating modulator, all you're likely to get are smudgy pink, or smudgy red, or smudgy white. Not only that, but 'vision buzz' can set in, with the image quivering in sync with the soundtrack. Not very attractive. And then there are associated problems of a 'rolling' display, or or other subtle scrolling effects that weren't exactly what the programmer intended.

Any PC Engine sold in the UK (since NEC have yet to produce a proper Euro-version) is going to have to tackle these problems. The PC Engine Plus has certainly succeeded better than most – and without any dongles. The quality of the display is excellent and the unit doesn't overheat. Definitely a good buy for Engine freaks and game enthusiasts alike..

SYSTEM SUPPORT

As the console scene begins to hot up, the contention between the PC Engine and the Sega 16 bit Megadrive grows by the day. Although neither machine is officially available in this country there are a great deal of suppliers already selling both. Assuming that you've already decided to add a console to your collection, and that a Nintendo or a Konix is not for you, should you rev an Engine or drive a Megadrive?

The deciding factors have to be support and software. The Megadrive is likely to be launched officially by Virgin in this country around Easter 1990. Virgin have already given a good deal of support to the Sega Mastersystem and will doubtless continue the tradition with the Megadrive. You can expect a steady release of software and perhaps even a regular magazine to back up your purchase.

The NEC PC Engine is a more doubtful prospect on the support side. NEC themselves have still not decided whether to support the European market or not, and this long delay would seem to indicate that the company is more interested in Japan and the USA than in Europe. If this is the case, we can hardly expect much support from them even if they do officially release the product here. The same thing happened with the Nintendo, which – although 'officially' launched here some time ago has had a very chequered history and is only now getting anything like the support it needs.

The PC Engine Plus, although an excellent product, is still an 'unauthorised' import and the companies producing it are unlikely to be able to ship many units. In some respects this may help on the support side – you're more likely to get individual attention – but in the long term it means that the machine is unlikely to achieve the sales needed for widespread grass-roots support, dedicated magazines, and so on...

PC ENGINE VS MEGADRIVE

Gamepower is what it's all about, so, you'll probably ignore the question of support altogether (see panel opposite) and make your decision entirely on the basis of the sprite movements in *Alien Chain-Saw Champion*. A man (or a woman) after our own hearts...

The PC Engine already has an extensive software base, compared to the modest amount of titles available for the Megadrive, but is quality more important than quantity? Sega obviously don't think so – in fact they don't seem to think of the Engine as a great threat since they have allowed versions of some of their own titles to be released for it, a rare concession in the console world where the usual rule is 'my machine, my games, and everyone keep off'.

Sega's *Space Harrier* – the hugely successful 3D shoot-em-up – has been converted for a great many machines but the PC Engine version is closest to the arcade original. The scrolling is beautifully smooth and the speed of some levels is positively nerve racking. The graphics are almost identical to the coin op and all the levels are present.

The sound on *Space Harrier*, however, is quite poor compared to other titles on the Engine and although all the speech is there, none of it is intelligible! If you now look at the Megadrive, however, you'll find that Sega have chosen not to release *Space Harrier* at all, but instead have created *Space Harrier 2*.

The first game which shows what the Megadrive can do is *Ghouls and Ghosts*, a conversion of Capcom's arcade classic; the sequel to *Ghosts and Goblins*. Taking the role of Arthur the Knight, you run, jump and shoot your way through ten levels to kill Lucifer and rescue the princess. This is a perfect adaptation of the coin op, both graphically and audibly, the only difference being that you don't have to feed it your hard earned cash. *Ghouls and Ghosts* is quite simply one of the best platform games available in the home.

The PC Engine may not be able to beat the Megadrive in the platform game stakes, but it does have the best shoot-em-up you can buy, in the shape of *Gunhead*. *Gunhead* is a vertical blast with the most awesome array of weapons seen in a game. There are nine extremely long levels, each containing guardians which must be defeated if you are to progress any further.

Although *Gunhead* is a touch on the easy side, it is never boring since the pace is always fast and furious. However, if the ease of play does not appeal it is also the only game I know of with a cheat mode that makes the game more difficult!

***Space Harrier 2* follows in the same vein as the original as far as game play is concerned, but that is where the similarity ends. The graphics and speed would put the coin op original to shame. Even really huge sprites glide around the screen without slowing down, leaving nothing to detract from the hectic atmosphere induced while playing. The sound complements the quality of the game with some excellent tunes and the best digitised speech to date. Although *Space Harrier 2* is the most impressive game of its kind, it hardly stretches the Megadrive to its limits and as good as it may be, it is only likely to attract fans of the original.**

You can't buy a Konix (yet), you want something beefier than a Nintendo, and you're a games connoisseur. In fact, you're a fussy, alien-bashing so-and-so. Which games powerhouse should you go for?

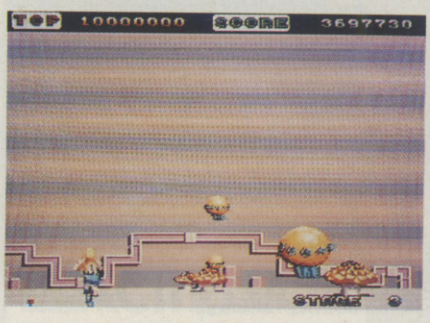

***Space Harrier* on the PC Engine.**

***Ghouls and Ghosts* on the Megadrive.**

To declare one of these machines superior, would be difficult and misleading. The Megadrive is the more technically advanced, but the software and peripheral support is relatively poor. The PC Engine, on the other hand, has a large range of software available and peripherals which include the already popular CD ROM player.

Which of the two consoles to buy is a matter of preference and patience. If you are looking for a high quality range of top class software, you would have to opt for the established PC Engine. However, if you are willing to hold out for a few months until the Sega releases become more frequent and Virgin hopefully supports the machine, you may decide that it was well worth the wait

SOFTWARE FOR THE ENGINE: WAS IT WORTH THE WAIT?

At last a technically reliable PC Engine has appeared for the UK market. The technical superiority of the hardware is not worth anything, however, unless the software available for the machine comes up to scratch. Here we present an overview of a selection of the software currently available for the PC Engine in this country and address the question on most game players lips: 'Was it worth the wait?'

R-TYPE

R-Type began life as a hit arcade game from Irem Corporation. It was the first shoot-em-up to really make use of power-ups for the players craft. The add-ons available in the game are not merely gimmicks, but essential if you are to complete the game. The game is practically indistinguishable from the original. Great graphics, great sound, and plays like a dream.

The only problem with R-type is that it won't fit on one cartridge. Hudson Soft have put the game on two cartridges (three levels on each). Both cartridges are available separately, but you will have to pay twice as much if you want the whole game.

POWER LEAGUE II

This game is a simulation of Baseball featuring extremely nice 3D graphics. In terms of sheer attractiveness nothing on the ST or Amiga comes close except Cinemaware's TV Sports: Football. The appearance of this title is good news for prospective and existing PC Engine owners since it is an indication that the machine is attracting more than just conversions of arcade games.

LEGENDARY AXE

This is a fairly standard platform game, very similar in atmosphere to Elite's aging game, Beyond the Ice Palace. This was quite an early release for the PC Engine and has now been superseded by much better software, unless you are a real platform addict I can't really recommend this one.

CYBER CROSS

This is another early release, but thankfully it is a lot more playable than Legendary Axe. This one is a martial arts type game set in the not too distant future. It is certainly nothing special. There have been many martial arts beat-em-ups appearing over recent years, and Cyber Cross doesn't really offer anything that you haven't seen before. Having said that, it is a reasonably competent effort.

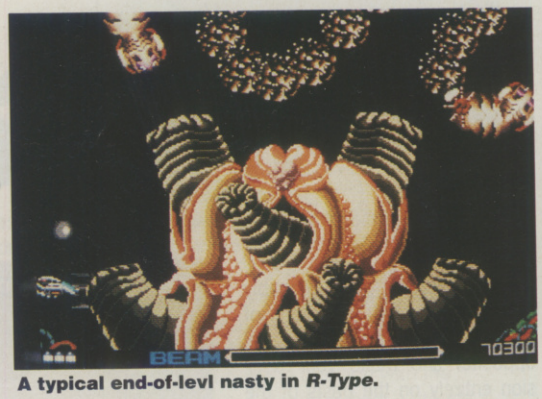

A typical end-of-levl nasty in *R-Type*.

PACLAND

The original Pacland arcade game from Namco is getting on a bit in years now, not to mention the Pac characters who inhabit it. Nevertheless it is still quite a good game, and should appeal to younger players as well as old timers. It is nice to see that a few old favourites are being launched for the Engine as well as the very latest releases. Let's hope even more are forthcoming.

GUNHED

As a vertically scrolling, collect the add-ons, shoot-em-up Gunhed holds no surprises. It's very fast, and very colourful, but other than that there's not really a lot here to hold the interest. There are already some far superior shoot-em-ups available for the Engine (witness R-Type), so it is difficult to see this having much appeal for Engine owners.

FINAL LAP

This is at first sight a three-dimensional racing game a la Pole Position but also seems to have a quest of some sort involved. We didn't actually get to play all of this one because of a slight complication: None of us can read Japanese! Incidentally, this is one of the pitfalls of buying PC Engine software at present, although admittedly this was the first game that presented complications.

SIDEARMS

Sidearms is a conversion of an ancient but enjoyable sideways-scrolling shoot-em-up, which once again involves rearming yourself with more and more powerful weaponry. The action is certainly fast and very, very hard. But the game also has an addictive 'just one more time appeal'.

THE NINJA WARRIORS

A good conversion of a rather more recent martial-arts game from Taito. There is a slight twist to this one in that the ninja's in question are robots, and as you get damaged sections of gleaming metal are rather ominously revealed. It certainly warrants a look if you like combat games.

IN CONCLUSION

Looking at the titles currently available for the Engine the impression you are left with is that the good majority of games released are going to be arcade conversions. The Engine is, however, superbly suited to this type of game so at least what you get will be acceptably close to the originals.

Titles like Power League II and Final Lap are indications that there might be one or two games that break the mould, and Pacland is a good sign that there will be one or two golden oldies rearing their ancient heads.

Obviously because the Engine is not yet officially available for the UK, British owners are going to have to put up with software aimed at the Japanese Market. This means Japanese instruction booklets and Japanese on-screen messages in some games. Whether this situation will change in the near future remains to be seen. But you can rest assured that what is currently available for the Engine was definitely worth waiting for.

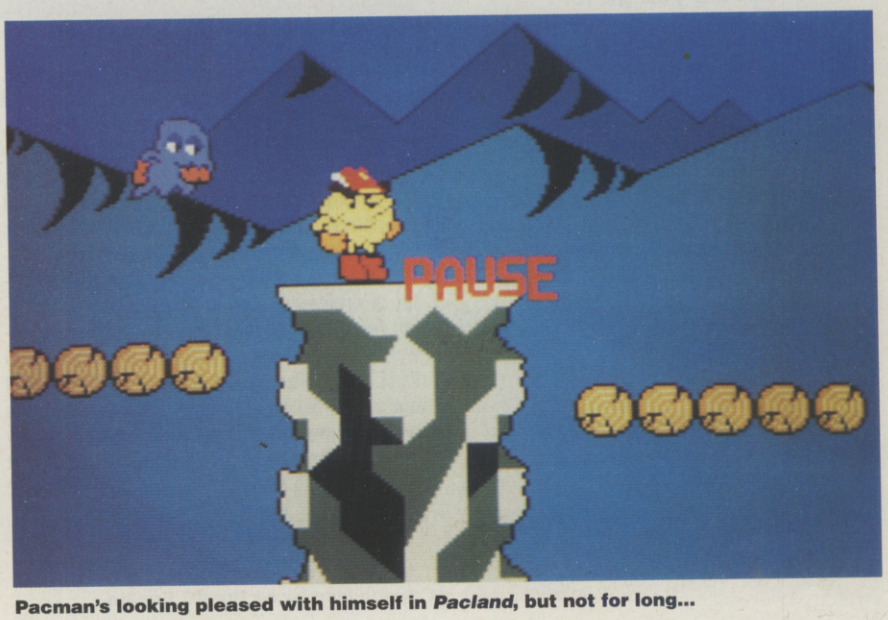

Pacman's looking pleased with himself in *Pacland*, but not for long...

WATCH YOUR SCREEN – SEPTEMBER

ocean®

TM & © 1964 DC Comics Inc.

POWER DRIFT

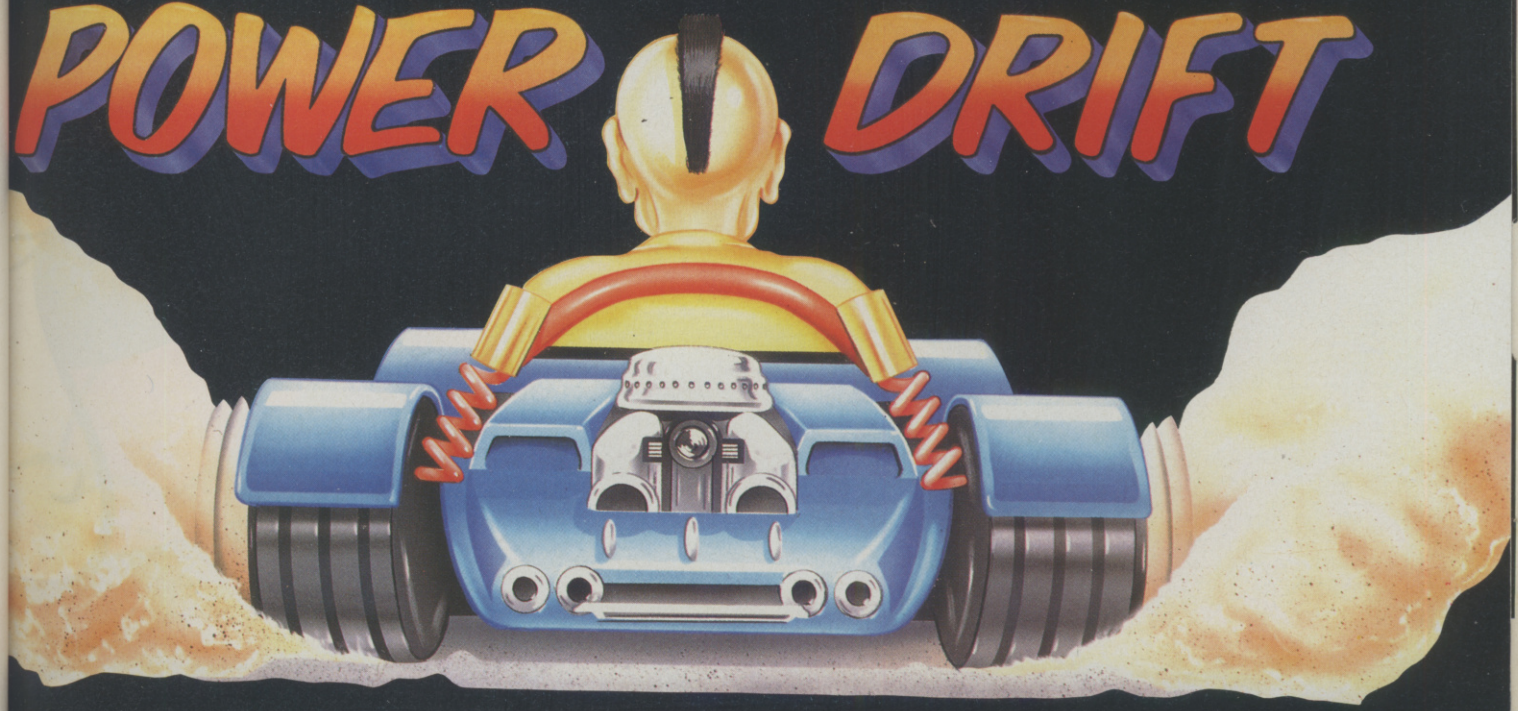

IN POLE POSITION...

SEGA® ACTIVISION

POWER DRIFT ™ and SEGA ® are trademarks of SEGA ENTERPRISES LTD.
This game has been manufactured under licence from Sega Enterprises Ltd., Japan. © SEGA 1988, 1989. Marketed and Distributed by Activision (UK) Ltd.

GUESS WHO'S COMING TO

Act

© 1989 Columbia Pictures Industries Inc.
All Rights Reserved.

TGAVE THE WORLD AGAIN?

TM

CTIVISION

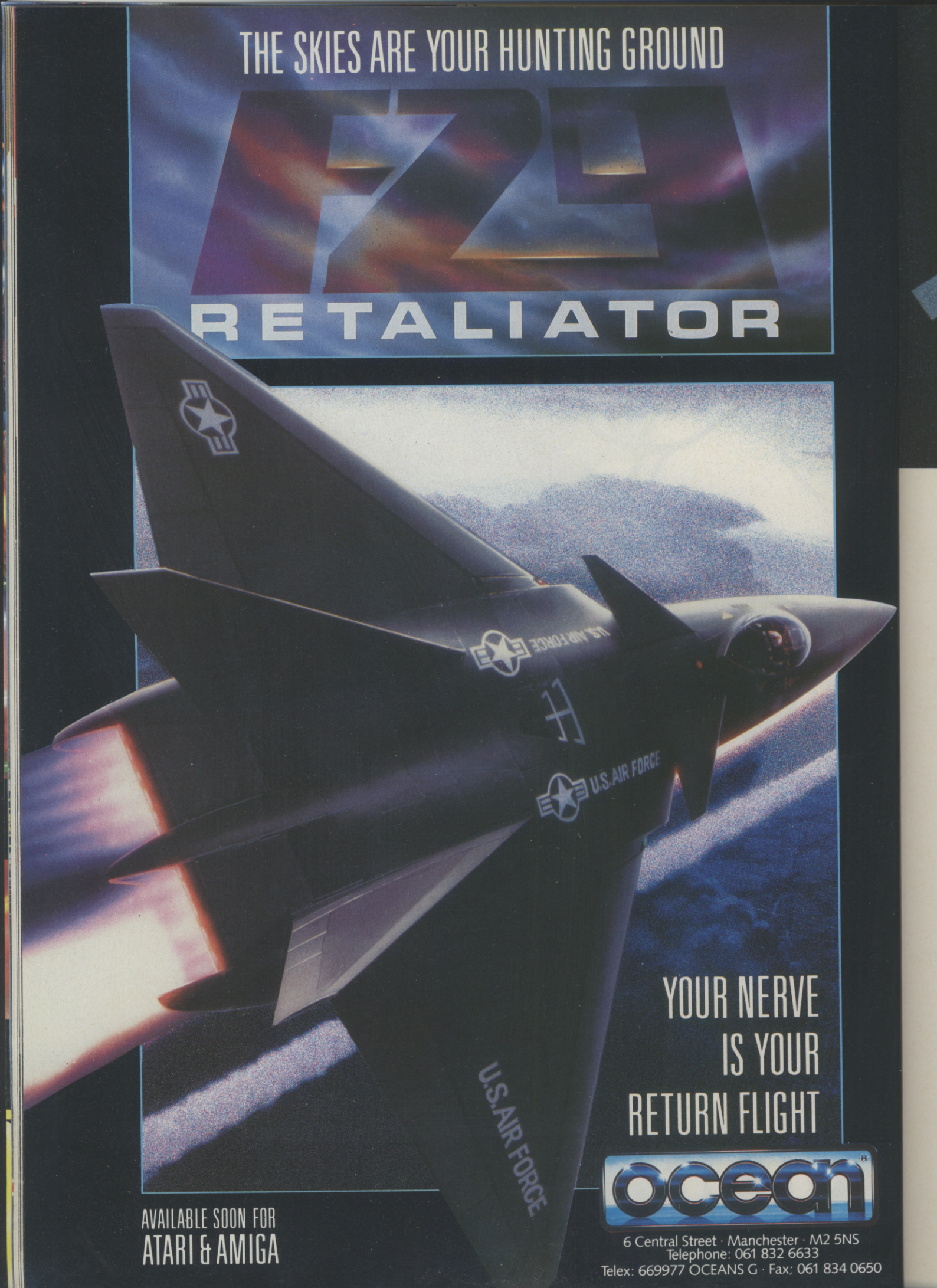
THE SKIES ARE YOUR HUNTING GROUND
F29
RETALIATOR
U.S. AIR FORCE
U.S. AIR FORCE
YOUR NERVE
IS YOUR
RETURN FLIGHT
AVAILABLE SOON FOR
ATARI & AMIGA
ocean
6 Central Street · Manchester · M2 5NS
Telephone: 061 832 6633
Telex: 669977 OCEANS G · Fax: 061 834 0650

RED hot TAPE

If you thought that all you did with VCR's was watch *The Fly* and *Gone with the Wind*, think again. John Cook checks out a box of tricks that can turn the humble vid into a powerful games system...

In the field of consumer electronics, the success story of the decade, on both sides of the Atlantic, has to be the Video Tape Recorder. Probably the most sophisticated piece of electronic equipment ever to enter the home, the VCR has rocketed from zero percent market penetration in the seventies to the present, almost saturation level. How many people do you know with a TV without a VCR?

Of course, the dream of the marketing entrepreneur – once a piece of equipment is installed into the home – is to get an associated piece of hardware installed next to it as fast as possible, to enhance the utility of the original machine and prolong its useful life. But after head cleaners, dust covers and aerobics tapes, where the hell do you go with a VCR?

The problem is that in its unadulterated form, watching a video is a completely passive experience and the medium itself totally sequential – you sit there and watch a pre-recorded tape from the beginning right through to the end. What the VCR lacks, baring the odd intervention with the remote control, is that magical attribute, interactivity.

Video cameras, it's true, have allowed the cinematically gifted consumer to put down his own images on tape but, once the image is captured and in the can, the control over the image itself is limited – unless you have full access to the editing suite and even then you still haven't got past the problem of the complete lack of interactivity.

So what are millions of consumers unknowingly waiting for? Interactive VCR, that's what, and the whole concept is a lot closer to coming to market than you can imagine, with the first unit just launched onto the market in the USA this month – the Ideal Viewmaster System. And if you're thinking that this is of no interest at all, you're wrong. Interactive VCR isn't necessarily all about corporate training schemes – it's about games, since most of those VCR's in the home are there for one reason: entertainment. The big boys know when they're on to a good one...

IVT VS CDI

Both Interactive Video Tape and Compact Disk Interactive are still in their infancy – but it would be a foolish prophet to write either of them off, or mark one far superior than the other. On the face of it, CDI has to win hands down. 600 Meg of random access data, a powerful 68000 based machine and the might of big electronics companies behind it. But look what happened between Laservision and VCR in the past.

Price is a powerful factor, and it's well known that if CDI comes to market in the next year, you are going to have to fork out in excess of £1000 to grab it, initially. That's a lot. And CDI, in its present configuration, still finds it difficult to animate a whole screen of video convincingly.

Tape has no problem with this, but its sequential access is more tricky to handle and certainly more limted – Interactive VCR would need a 4 track system to truly compete. The technology is there, and a high end Interactive VCR system would retail at less than £300 – if only the will was there. Interesting, eh?

THE COST

The Viewmaster is aimed primarily at younger gamesters, and although it's certainly not the total fulfilment of the promise of what Interactive VCR can offer, it's definitely a step in the right direction, demonstrating the basic principles that will apply to systems following on – if and when they happen.

Priced at under $100 retail, the Viewmaster can overlay computer graphics onto a video image, letting you play simple games side by side with cartoon or TV images. The code for the games is encoded on the Video tape, interleaved with the Video signal, so the units "know" what point the tape is at in the run – and so when to end the game and start loading the code of another.

In effect, the interactivity is limited to the player and the graphics, with the video images serving to introduce the various games and act as backgrounds to them, so its usefulness is limited, but it does serve to show that the principle of Interactive VCR can work, and work well. Early laser disk games worked in much the same way, overlaying a computer generated image of a space-ship on an exotic video landscape. They were pretty naff by today's standards, but the boffins have something up their sleeves that could change everything...

HYPER-INTERACTIVE

These other systems, presently under wraps, are truly interactive and can produce fabulous results. Unfortunately we can't, for legal reasons, mention the unit by name – so we'll call it System X. Check this out and get excited...

System X has four independently accessible tracks of video on a single tape with 12 tracks of sound. There's a sophisticated controller so all the tracks can by displayed simultaneously, if necessary, with complete control over the viewing window (or windows) size plus a high resolution graphics overlay capability. This is the kind of spec that makes professional game designers drool – it does truly give you a chance of true interactivity – the kind that is only in prototype with CDI at present.

HOW VIEWMASTER WORKS

Exactly how do you make VCR interactive? It's not easy, but with a little technological know-how, it can be done. The Viewmaster system is relatively low tech, with a single video track that is constantly running, the normal audio track, and an extra track of digital sound – used for game codes and sound effects squeezed in on what is called the Vertical Blanking Interval (see figure 1).

Figure 1 Electron beam scan pattern

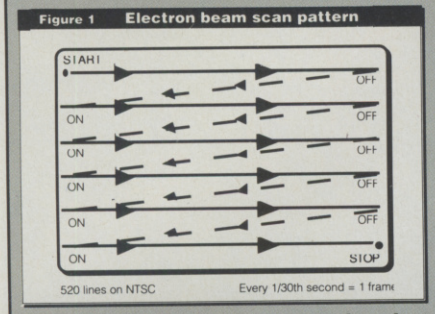

The electron beam scans the phosphor screen from top to bottom, stimulating the phosphor to produce light. By altering the intensity of the beam as it travels, areas of light and dark are built up, creating the visual image. When the beam reaches the STOP point, it has to travel back to the START.

This is the area of the screen beyond the usual scan of the beam that makes up the TV picture every 30th of a second. In fact, it's the area where, on a UK TV picture, the Teletext information is displayed, needing, of course, a decoder to display the information as actual screens of text.

It's easier to think of VBI like this when you think of tape – it takes a finite time for the beam to make its way from the bottom right of the screen back up to the start of the next frame at the top left. Considering that the tape is running at a constant speed while this is happening, it means you have a small area of tape between each frame, which you can use as you wish. (See Fig 2).

Figure 2 Video tape vertical blanking interval

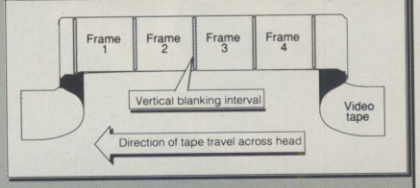

The tiny time gap as the electron beam flies from the bottom of the screen back to the top is the secret to interactive video techniques, providing a 'window' for data to be transmitted and processed by the Viewmaster unit. On tape, it is represented by the Vertical Blanking Interval (VBI).

In the case of Viewmaster, it's used to carry the program code to the download to the Viewmaster unit, exactly like you'd load a program into any tape based computer – only as it's giving the information in the gap between TV frames (and not on the audio channel either, remember) – the loading of the program is completely transparent to the user.

Figure 3 The Viewmaster system

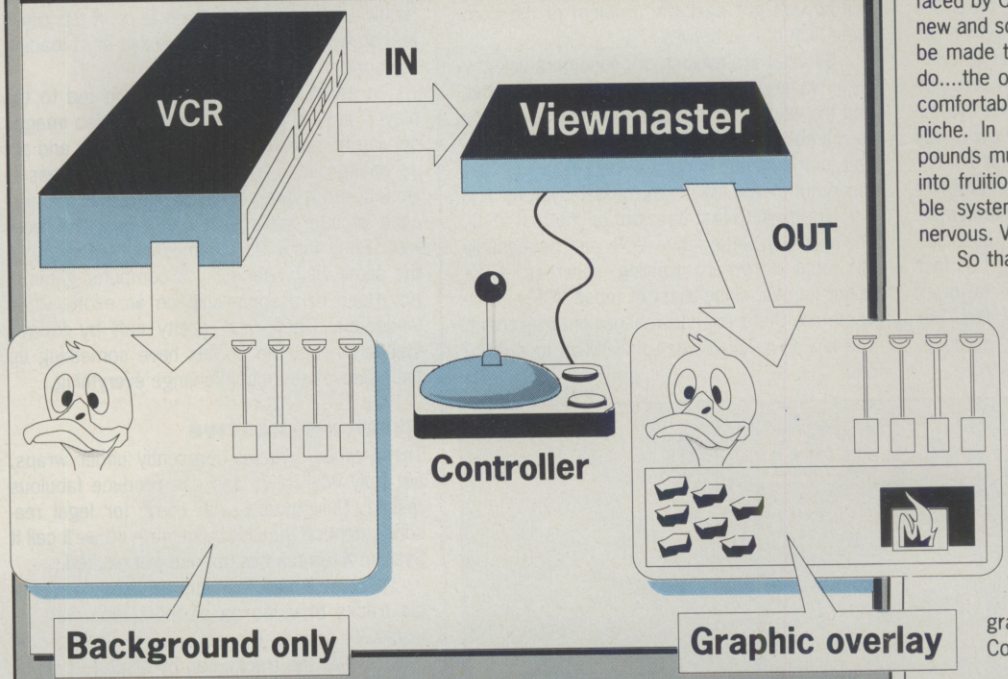

The Viewmaster isn't much more complicated than, say, a Spectrum. It's a graphics generating device that sits between the VCR and the TV with electronics to Genlock its own graphics onto the VCR's video picture. It's these graphics that form the interactive part of the experience, with the video forming the background and a link between the games. When the time for a game has elapsed, the old program code is dumped, and new code downloaded for a new game, while the game itself is being "introduced" by a new section of video action. Simple, but effective.

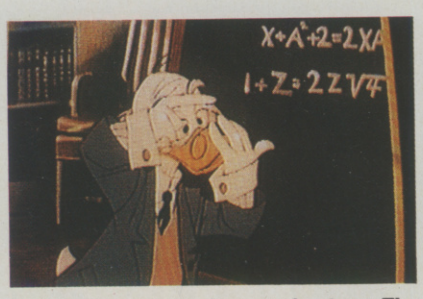

Ludwig von Drake is your host on The Disney Cartoon Arcade...The message on the blackboard could be generated by the Viewmaster if gameplay demanded...

This technology has already been developed by an 'American company' (no names, no pack drill) and could hit the market right now at a price point of about £200. Interested? Who wouldn't be! The trouble with this baby, however, is that the system has outgrown the original backers' expectations....and now they don't know what to do with it. Wealthy techno freaks are cordially invited to send eight figure cheques into the Ace editorial offices and we'll do our best to put you in touch with the relevant group!

Joking aside, this level of technology, this level of interactivity, does seem (inexplicably) to throw normally semi-sane marketing executives into paroxysms of catatonic seizure. The problem is, there has never been the kind of interactivity we are talking about here in a consumer electronic product. And few people have the confidence in the intelligence of the general public and the vision in design and exploitation terms, to realise the full potential such a system could have. In the eyes of the men in suits, us video users have square eyes, pinhead brains, and are only able to understand words beginning with 'Aaghghg!' or 'Mmmmmm!'.

System X is stuck with the same problem faced by CDI and similar technologies – it is so new and so, potentially, revolutionary that it can be made to do almost anything you want it to do....the only thing it can't do is be stuck in a comfortable and easily classifiable marketing niche. In a situation where many millions of pounds must be spent to bring such a system into fruition, the nebulous quality of such flexible systems make execs and backers alike, nervous. Very nervous.

So that is the state of play with Interactive VCR at present. One simple – but effective for its target audience – system on the market now. At least one technically advanced system waiting for someone to do something with it. And millions of consumers with VCRs waiting for something that will change their video tape machine into a games machine. Or a powerful educational tool. Or an exciting information provider. Or anything that anyone with enough imagination can program it for. If only the Cosmic Remote Control had a Fast Forward...

THE CINEMAWARE CONNECTION

So much for the hardware – but what about the software?

Ideal – backers of the Viewmaster – originally approached Disney to produce a game for the system using the world famous Disney

characters, such as Donald Duck, Goofy and everyone's favourite rodent, Mickey Mouse. Having no experience in the game field, who else should Disney approach in turn to produce it for them, but the 'masters of the interactive movie on computer' – the Cinemaware Corporation?

Experience and expertise gained through producing classic games like *Defender of the Crown* and *Rocket Ranger* proved useful for the company, who handed over the project to its Interactive Dept, headed up by ex-rock star, movie maker David Riordan. Design and production was done in-house, with the actual programming of the Viewmaster unit done by Ideal technicians. After, 'trying a bunch of ideas' and six months of hard work, the Disney Cartoon Arcade was born.

The tape is a series of 9 simple arcade games (mostly overlaid on video) linked together by cartoon footage introduced by Disney character Ludwig von Drake.

In fact, although the running commentary made by Ludwig is all about the Viewmaster and tell you how to play all the games, only existing cartoon footage was used by Cinemaware – it was carefully selected and re-dubbed by Disney to a newly written script. The effect is very convincing.

GETTING FIRED UP

Ludwig introduces a segment of cartoon classics – such as Goofy trying to shovel coal into a furnace – and then goes on to explain how the game works. Coal and furnace graphics are now overlaid onto the bottom half of the screen and the user has to try and fire the coal into the furnace, while the furnace door is open – using the controller. After a set period of time (all the game activity must be ended at exactly the right time or the overlay effect would be spoilt) the game ends, Ludwig goes into his next routine and the unit remembers your score.

At the end of all nine games (around 30 minutes of elapsed time), you are given a total score and invited to play again. Simple, but effective – kids of the target age range love the idea of cartoon characters actually talking to them and enjoy the challenge of the basic hand/eye and puzzle games.

Ideal must have liked the final result too – the Cinemaware-designed Disney tape is bundled with the machine, with extra tapes (six others in all) featuring Sesame Street and Muppet characters weighing in at around $25.

WHEN WILL WE GET IT?

The Viewmaster concept was developed as far back as 1985 with the Belgium firm of Sydec originally planning a four track system. This was soon cut down to the single track that now exists to keep it in the price bracket suitable for the toy market – below $100.

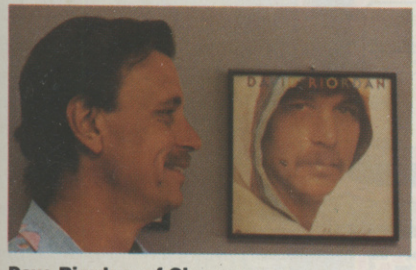

Dave Riordan of Cinemaware

SYSTEM X

Getting four tracks, onto a piece of video tape is much harder and requires a fair amount of electronic wizardry to both accomplish the feat and switch freely between them. What happens is this...

On the video tape itself the information for each 'track' is not sequential, but interleaved between information for other tracks (see Fig 4). Thus the information for Track 1 is found on frames 1, 5, 9, 13, etc. That for Track 2 on frames 2, 6, 10, 14, and so on. Of course, the VBI is still used to carry code to program the System X unit, which selects which tracks to display, and how to process them. As desired, all or any of the tracks can be played at once...or repeated over and over if you wanted, each in its separately sized window or just filling the screen like a normal TV picture.

As well as being able to select between tracks – as allowed by the program – the System X unit can overlay complex graphics onto the video image/s, which can be under the control of the user – as in a game – or just used as a scoreboard or other type of graphic overlay. The overhead in interleaving the frames in this fashion is a reduced frame rate on screen, but the lowest that System X goes to, even when displaying all four tracks at once is 15 frames per second – only marginally worse than NTSC quality and still pretty good by standard video game standards when you consider the image quality of the VCR.

Figure 4 System X Video tape

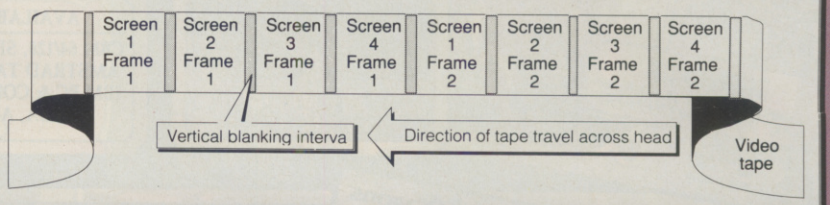

Figure 5 System X

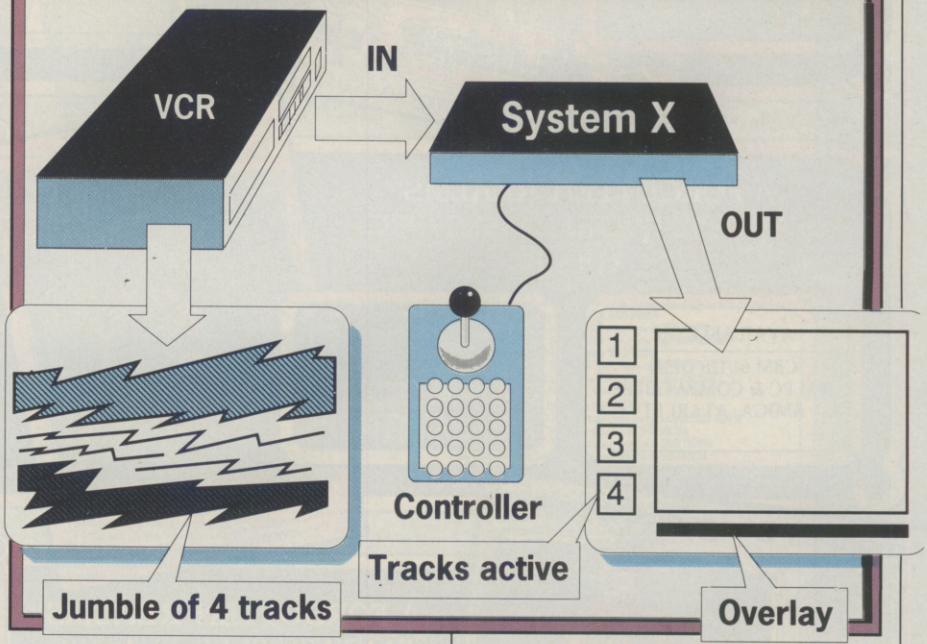

Major development of the system went from 1986 to 1988, with the unit now coming to market in Fall 1989. The principle concept of Audio Switching was developed by Michael Freeman of ACTV in New York, along with Eric Schmit of Sydec. Other key engineers working on the project included Eric Beck, Tina Eden and Heri Joyaux, along with Gary Evans who was responsible for the inclusion of the colour graphics chip...the unit was originally designed with a black and white overlay display in mind.

Gary himself is confident in the future of both the product and the underlying concept – 'It seems to us that interactive television is inevitable', he states, although at the same time worried that the complexity of the concept makes advertising and marketing a real problem – having to rely at the end of the day on simple word of mouth endorsement.

When will the Viewmaster be on sale in Europe? Long term plans exist, but it all depends on the initial success of the unit in the US and Japan. Converting the system to PAL and SECAM TV standards is possible, but not easy, due to different resolutions and frame rates. Only time will tell whether it makes the big jump over the pond.

OFFICIAL

Advanced Dungeons & Dragons®

COMPUTER PRODUCT

HEROES OF THE LANCE

A DRAGONLANCE™ ACTION GAME

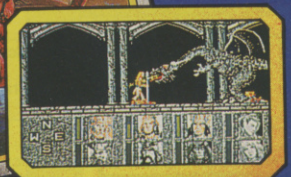

AVAILABLE ON

CBM 64/128, SPECTRUM & AMSTRAD TAPE & DISK
IBM PC & COMPATIBLES
AMIGA, ATARI ST

In the mystical world of Krynn eight brave companions face Draconian monstrous, skeletal undead, magic and the ancient dragon Khisanth in seeking the precious Disks of Mishakal.

HILLSFAR

A FORGOTTEN REALMS™ ACTION ADVENTURE

AVAILABLE ON

CBM 64/128 DISK
IBM PC & COMPATIBLES
AMIGA, ATARI ST

A city in the magical FORGOTTEN REALMS™ game world, rich with quests and challenges. Every visit to Hillsfar is a different exhilarating experience. Explore the city, meet its colourful denizens on the street or in the pubs and discover a quest (there are many possible ones).

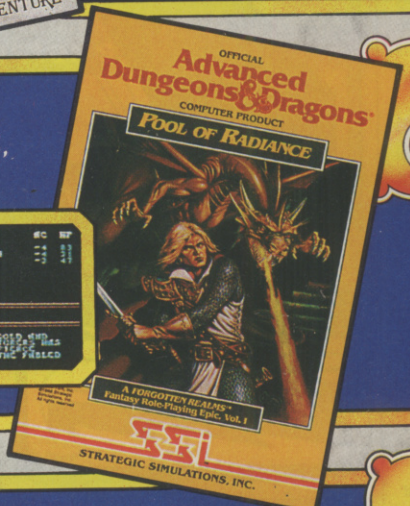

POOL OF RADIANCE

A FORGOTTEN REALMS™ FANTASY ROLE-PLAYING EPIC, VOL. 1

AVAILABLE ON

CBM 64/128 DISK
IBM PC & COMPATIBLES
AMIGA, ATARI ST

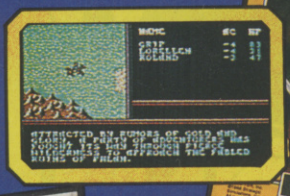

The city of Phlan has been overrun by monsters—you must discover the identity of the evil force controlling them and destroy them. The gameplay state-of-the-art; the ultimate breakthrough in fantasy role-playing computer games.

CURSE OF THE AZURE BONDS

A FORGOTTEN REALMS™ FANTASY ROLE-PLAYING EPIC, VOL. 2

AVAILABLE ON

CBM 64/128 DISK
IBM PC & COMPATIBLES

Ambushed, captured and knocked unconscious you awake to discover five azure blue symbols imprinted under the skin of your right arm. Their mystical power ensnares your will and as they glow you obey their every command. No magic dispels the bonds, no cleric's prayers remove them. Search the FORGOTTEN REALMS™ for the creators of this mystery and regain control of your destiny.

SCREEN SHOTS FROM VARIOUS FORMATS.

ADVANCED DUNGEONS & DRAGONS, AD&D, FORGOTTEN REALMS, DRAGON LANCE and the TSR logo are trademarks owned by TSR Inc,. Lake Geneva, WI, USA and used under license from Strategic Simulations, Inc., Sunnyvale, CA, USA. © 1989 TSR, Inc. © 1989 Strategic Simulations, Inc. All rights reserved.

U.S. GOLD

TSR™

SSI STRATEGIC SIMULATIONS INC

U.S. GOLD LTD., UNITS 2/3, HOLFORD WAY, HOLFORD, BIRMINGHAM B6 7AX. TEL: 021 625 3388.

OCTOBER IS AD&D® Computer Products MONTH

and to celebrate there is a great COMPETITION and SPECIAL FREE CLUE BOOK OFFER that AD&D® game enthusiasts can't afford to miss. To collect your FREE CLUE BOOK for Heroes of the Lance, Hillsfar or Pool of Radiance simply purchase any AD&D® Computer Product during the month of October including the great new release:

DRAGONS OF FLAME

from one of the AUTHORISED dealers listed below and ask for a Clue Book Voucher/ Competition form. Send off the completed form, stamped by your dealer, and you will receive the Clue Book of your choice. Answer the competition questions correctly and you will have the chance to win a 1st prize of a COLOUR MONITOR for your computer or one of 100's of great runner-up prizes.

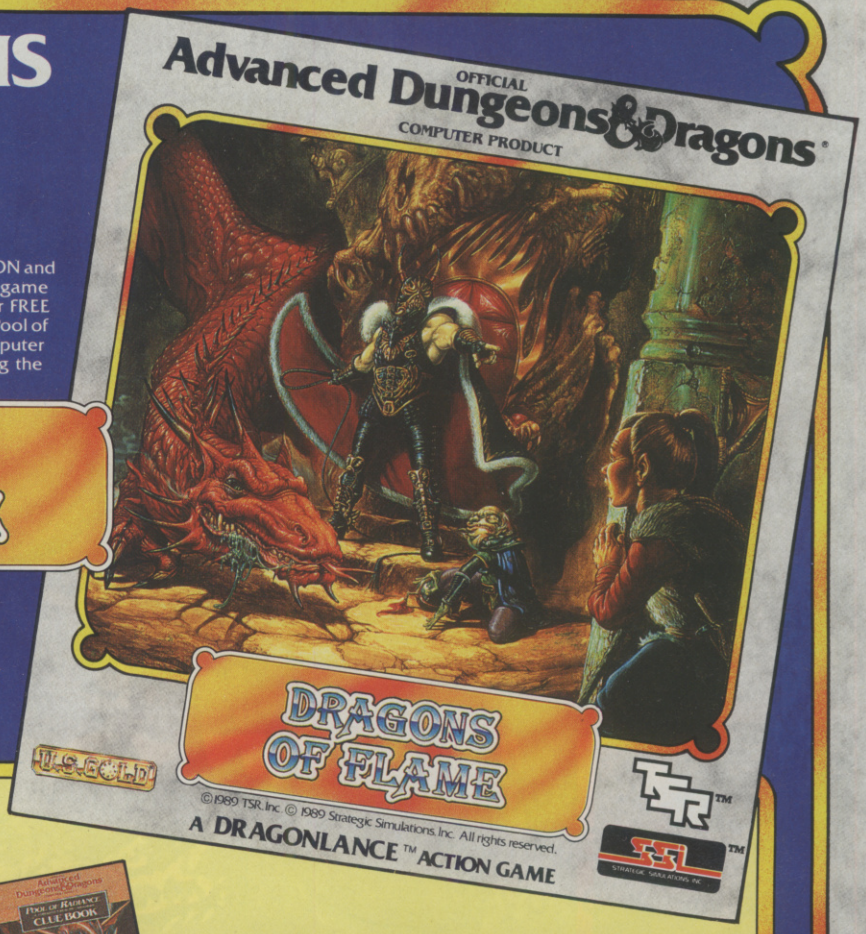

FREE

CLUE BOOKS

PLEASE ASK FOR DETAILS

LOOK FOR THE AUTHORISED DEALER WINDOW STICKER. LISTED HERE ARE JUST SOME OF THE PARTICIPATING DEALERS.

A-Z County Supplies 23a Lower Mall, Weston Favell Centre, Northampton NN3 4JZ. **0604 414528**
Antics 8 Regent Circus, Swindon, Wilts. **0793 611253**
Antics 16 St Swithin St, Worcester, Works. **0905 22075**
Atom Software 495 Great Horton Rd, Great Horton, Bradford.
Aylesbury C.C. 38 Kingsbury Sq, Kingsbury, Aylesbury. **0296 89480**
Barkman Computer Sys 6/9 Market Place, Kingston upon Thames. **01 546 5941**
Belshaw's Computer Shop 51 Baldertan Gate, Newark, Notts. **0636 72503**
Bits 'n' Bytes 19 Orwell Rd, Felixstowe, Suffolk. **0394 279266**
Bits 'n' Bytes 47 Upper Orwell St, Ipswich, Suffolk. **0473 219961**
Bits 'n' Bytes Tithe Barn St, The Rock, Bury, Lancs. **061 764 1989**
Bits 'n' Bytes 18 Central Station, Ranelagh St, Liverpool. **051 709 4036**
Bucan Limited 35/36 Singleton St, Swansea SA1 3QN. **0792 467980**
Bud Morgan 22/24 Castle Arcade, Cardiff, S. Glamorgan. **0222 229065**
Bull Ring Computers 7 Waterloo Terrace, Bridgenorth. **0746 766839**
Burton Software 51/2 High St, Burton on Trent, Staffs. **0283 34388**
Chips Computer Shop 151-153 Linthorpe Rd, Middlesborough, Cleveland. **0642 219139**
Chips Computer Shop Clarkes Yard, Darlington, Durham **0325 381048**
Chips Computer Shop Unit 13, Silver Court, Silver St, Stockton-on-Tees **0642 618256**
Columbia Computers 17 Columbia Rd, Bournemouth BH10 4DZ. **0202 535542**
Compleat Computing 1 Central Buildings, Railway Terrace, Rugby, Norfolk. **0788 540198**
Computer Adventure World Bank Buildings, 1a Charing Cross, Birkenhead. **051 666 1132**
Computer Centre 32 Primrose Street, Alloa. 0259 722932
Computer Centre 50 Barnton St, Stirling. **0786 64178**
Computer Leisure Centre 6 Lower Mallow St, Limerick, Ireland. **01035361310094**
Computer Magic 51 St Andrews St (South), Bury St Edmunds **0284 702305**
Computer Magic 24 Crown St, Ipswich, Suffolk **0473 214868**
Computerbase 21 Market Ave, City Centre, Plymouth, Devon. **0752 672128**
Computer Plus 40 New Conduit St, Kings Lynn, Norwich, Norfolk. **0553 774550**
Comtazia 204 High St, Dudley, W. Midlands. **0384 239259**
Comtazia Shopping Mall, Merryhill Shopping Centre, Brierley Hill. **0384 261698**
Database Computers 42 East Port, Dunfermline. **0383 724597**
Dowling Computers 3 Harpur Centre, Harpur St, Bedford. **0234 273090**
E.C. Computers Glamorgan House, David St, Cardiff. **0222 390286**
Erol Computers 125 High St, Walthamstow, London. **01 520 7763**
Esdevium Games 2 Morley Rd, Farnham, Surrey. **0252 311443**
Estuary Computers 318 Chartwell North, Victoria Circus Shopping Centre, Southend on Sea. **0702 614131**
Falkirk Computer Centre 242 Grahams Rd, Falkirk. **0324 612989**
T. C. Farries & Co. Irongray Rd, Lochside, Dumfries, Scotland. **0387 720755**
Faxminster 25 Market Sq, Hemel Hempstead, Herts. **0442 55044**
Foster's 59 Tenworth St, Lichfield, Staffs. **0543 262341**
G. D. Computer Software 37 Upper Tything, Worcester WR1 1JZ. **0905 726259**
G. D. Computer Software 9 Market Parade, Gloucester. **0452 307108**
G. D. Computer Software 363 High St, Cheltenham. **0242 227749**
Gordon Harwood Computers 69-71 High St, Alfreton, Derbyshire. **0773 836781**
Helston Computer Centre Russell Knights House, Coinagehall St, Helston, Cornwall. **0326 563765**
Hobbyte Unit 16, Arndale Centre, Luton, Beds. **0582 75195**
Just Micro 22 Corver St, Sheffield. **0742 752732**
Logic Sales 6 Midgate, Peterborough. **0733 49696**
Logic Sales 19 The Broadway, The Bourne, Southgate. **01 882 4942**
Long Eaton Software Commerce House, West Gate, Long Eaton. **0602 728555**
May's Computer Centre 57 Churchgate, Leicester. **0533 22212**
Micro Centre 13 London Rd, North End, Portsmouth. **0705 697802**
Mirco Shop 271/275 Dumbarton Rd, Glasgow. **041 339 0832**
Microbyte 27 Gossegate, Hackley, Nottingham. **0602 586454**
Microbyte Unit 109, Upper Broadwalk, Broadmarsh Shopping Centre, Nottingham. **0602 586454**
Microbyte 56 Gordon Walk, The Metro Centre, Gateshead. **091 460 6054**
Microbyte The Green Market, Newcastle-upon-Tyne, Tyne & Wear. **091 261 9050**
Microbyte 424 Grand Parade, Bull Ring Centre, Birmingham. **021 616 1036**
Microbyte 1 Kirkgate Mall, The Kirkgate Centre, Bradford. **0274 308829**
Microbyte 34 County Arcade, Leeds. **0532 450529**
Microbyte 33 Kirkgate, Wakefield. **0924 376656**
Microgamer 20 Cleveland St, Doncaster. **0302 329999**
Microgamer 5 Posture Rd, Crooke, S. Yorkshire.
Miles Better Software 219/221 Cannock Rd, Chadsmoor, Cannock, Staffs. **0543 466577**
Mr Disk 11-12 Three Shires, Oak Road, Bearwood. **021 429 4996**
Mr Disk 8 Smallbrook, Queensway, Birmingham. **021 616 1168**
North Notts Computers 23 Outram St, Sutton-in-Ashfield. **0623 556686**
One Step Beyand 11a Castle Meadow, Norwich. **0603 663796**
Prism Leisure 167a Kings St, Gt. Yarmouth. **0493 853379**
PV Computers 97 St. Albans Rd, St. Annes, Lancs. **0253 722969**
PV Computers 104 Abbey St, Accrington, Lancs. **0254 35345**
Radio 88 88 Longbridge Rd, Barking, Essex. **01 594 9979**
S.R.S. Microsystems 94 The Parade, Watford, Herts. **0923 226602**
Shekhana 2 Gladstone House, High Rd, Wood Green, London. **01 889 9412**
Shekhana 221 Tottenham Court Rd, London. **01 889 9412**
Silica Shop Saltridges (1st Floor), Oxford St, London. **01 629 1234**
Silica Shop 52 Tottenham Court Rd, London. **01 580 4000**
Silica Shop 1-4 The Mews, Hatherley Rd, Sidcup, Kent. **01 302 1111**
Softcentre 31/32 Churchill Sq, Brighton. **0273 776576**
Softspot 5/6 Broad St, Banbury, Oxon. **0295 268921**
Softspot 42 High St, Daventry, Northants. **0327 79020**
Software Circus The Plaza on Oxford Street, 120 Oxford St, London **01 464 2811**
Software City 59 Foregate St, Stafford. **0785 41899**
Software City 1 Goodall St, Walsall, West Midlands. **0922 24821**
Software City 3 Lichfield Passage, Wolverhampton, West Midlands. **0902 255304**
Software Emporium 77/87 Magdalen St, Norwich, Norfolk. **0603 633362**
Software Plus Unit 8, The Boulevards, Aldershot, Hants. **0252 29862**
Software Plus Liberty Shopping Hall, East Square, Basildon, Essex. **0268 527922**
Software Plus Unit 11, The Bouelvards, Harpur Centre, Bedford. **0234 266598**
Software Plus Unit 26/28, Inshops, East St, Bedminster. **0272 639898**
Software Plus 43 Burleigh St, Cambridge. **0223 353643**
Software Plus Unit 2, 4-6 Orange St, Canterbury, Kent. **0227 438112**
Software Plus Unit 1, 28-31 Mosleham St, Chelmsford, Essex. **0245 491766**
Software Plus 15 Kingsway, Colchester, Essex. **0206 760977**
Software Plus 21/23 Inshops, Church St, Croydon. **01 667 0687**
Software Plus Unit 35, Inshops, 37-43 South Mall, Edmonton Green Centre, London. **01 803 8881**
Software Plus 56 High St, Gillingham, Kent. **0634 53406**
Software Plus 35 High St Grovesend, Kent. **0474 333162**
Software Plus Unit 1, Queensgate Centre, Orsett Rd, Grays, Essex. **0375 391164**
Software Plus 24 Post Office Walk, Harlow, Essex. **0279 452486**
Software Plus 9 Canterway, Ilford, Essex. **01 478 6685**
Software Plus 22 St Matthew St, Ipswich, Suffolk. **0473 254774**
Software Plus 17 New Bedford Rd, Luton, Beds. **0582 454106**
Software Plus Unit 23/22, Inshops, Newport, Gwent. **0633 253319**
Software Plus 5 St James St, Nottingham. **0602 500553**
Software Plus 72 North St, Romford, Essex. **0708 32103**
Software Plus 336 Chartwell Sq, Victoria Shopping Precnd, Southend, Essex. **0702 610784**
Software Plus Unit 94, Inshops, The Maltings, St Albans. Herts. **0727 64347**
Software Plus 13 Town Sq, Stevenage, Herts. **0438 742374**
Software Plus Unit 44/45, Inshops, Paul St, Taunton, Somerset. **0823 275799**
Software Plus Unit 30/32, Inshops, Regent St, Weston Super Mare. **0934 626108**
Software Superstore 6 Waingate, Sheffield. **0742 721906**
Software Superstore 27 Baldwin St, St. Helens, Merseyside. **0744 27941**
Software Superstore 6 Mealhouse Brow, Stockport, Cheshire. **061 480 2693**
Software Superstore 11 Hanley Mall, Hanley, Stoke-on-Trent. **0782 268620**
Tandy Pier St, Aberystwyth, Dyfed, Wales. **0970 625491**
Taunton Micro Centre Unit 25, Old Market Centre, Taunton, Somerset. **0823 336118**
The Computer Shop 14 West Row, Stockton-on-Tees. **0642 606166**
The Computer Shop 329 Ashley Rd, Parkstone, Poole, Dorset. **0202 737493**
The Computer Shop Unit 230, Victoria Centre, Nottingham. **0602 410633**
The Computer Shop 75 Rosemount Viaduct, Aberdeen AB1 1NS. **0224 647875**
The Computer Shop 7 High Friars, Elton Sq, Newcastle. **091 261 6260**
The Computer Shop 9 Maritime Terrace, Sunderland. **091 310 8142**
The Computer Store 10 Square, The Woodshops, Halifax. **0422 369077**
The Computer Store 21a Printing Office St, Doncaster. **0302 325260**
The Computer Store 13 Westmoreland St, Wakefield. **0924 290159**
The Computer Store 34/36 Ivegate, Bradford. **0274 732094**
The Computer Store 4 Market Place, Huddersfield. **0484 514405**
The Computer Store 14 St. Sampson Sq, York. **0904 646934**
The Computer Store 44 Market St, Barnsley. **0226 284124**
The Computer Store 40 Trinity Arcade, Bond St, Centre, Leeds. **0532 429284**
The Games Keeper 10 Station Rd, Letchworth. **0462 672647**
The Micro Centre 15 London Rd, North End, Portsmouth. **0705 697802**
The Model Shop 22 High St, Stroud, Glos. **0453 765920**
The Model Shop 79 Northgate St, Gloucester. **0452 410693**
The Model Shop 89a Woodbridge Rd, Guildford, Surrey. **0483 39115**
The Model Shop 8 Fairfax St, Bristol, Avon. **0272 273744**
The Model Shop 11 Old Town St, Plymouth, Devon. **0752 221851**
Tim's Megastore 29/31 Sunderland St, Macclesfield, Cheshire. **0625 34118**
Topsoft 6 Wellington Court Mews, Grange Rd, Darlington. **0325 486689**
Topsoft 3 Hambletonian Yard, Stockton-on-Tees. **0642 670503**
Truro Micro Bridge House, New Bridge St. Truro, Cornwall. **0872 40043**
Ultima 1st Floor, White Lion Walk, Guildford, Surrey. **0483 506939**
Ultima 118 Last St. Southampton. **0703 639419**
Venture T.V. Broad St, Sidemoor, Bromsgrove. **0527 72650**
Viking Computers Ardney Rise, Cotton Green Rd, Norwich. **0603 425209**
Village House of Computers 57 Beckenham Lane, Shortlands, Bromley, Kent. **01 460 7122**
Virgin Games 98 Corporation St, Birmingham. **021 236 1577**
Virgin Games 157-161 Western Rd, Brighton **0273 725313**
Virgin Games 14-18 Aston Quay, Dublin 2. **0001 777180**
Virgin Games 131 Princes St, Edinburgh. **031 225 4583**
Virgin Games Argyle St, Glasgow. **041 221 2606**
Virgin Games 28-32 Union St, Glasgow. **041 204 0866**
Virgin Games 94 The Briggate, Leeds. **0532 432606**
Virgin Games 14-22 Oxford St, London **01 631 1234**
Virgin Games 100 Oxford St, London **01 637 7911**
Virgin Games 527 Oxford St, London **01 491 8582**
Virgin Games 6-8 Wheeler Gate, Nottingham. **0602 476126**
Virgin Retail 18 Merchant St, Bristol, Avon. **0272 294779**
Vudata 203 Stamford St, Lancashire, Ashton-under-Lyne. **061 339 0326**
A. S. Wootton 16 Edleston Rd, Crewe. **0270 214118**
Worthing Computer Centre 7 Warwick St, Worthing, W. Sussex. **0903 210861**
Wrexcham C.C. 24 Abbott St, Wrexham, Clwyd. **0978 358832**

CHAMBERS OF shaolin

THALION

Chambers of Shaolin is an exceptiona
1-2 player Martial Arts Game featurin
stunning graphics, special sound effect
and full player participation

To win THE FINAL COMBAT LEVEL
requires commitment, hard work an
dedication during the 10 intensiv
training levels necessary to acquir
your skills, agility and strength
Your enemies are formidable an
already have an awesome range of skills
One weakness means DEFEAT

Are you good enough to survive
THE FINAL COMBAT

©1989 Grandslam Entertainment Ltd.
Grandslam House
56 Leslie Park Road
Croydon
Surrey CRO 6TP
Tel: 01 - 655 3494

GRANDSLAM

AVAILABLE ON:

ATARI ST £19.99
AMIGA £24.99
COMMODORE C64 CASSETTE £9.99
C64 DISC £14.99

A LONG HARD ROAD...

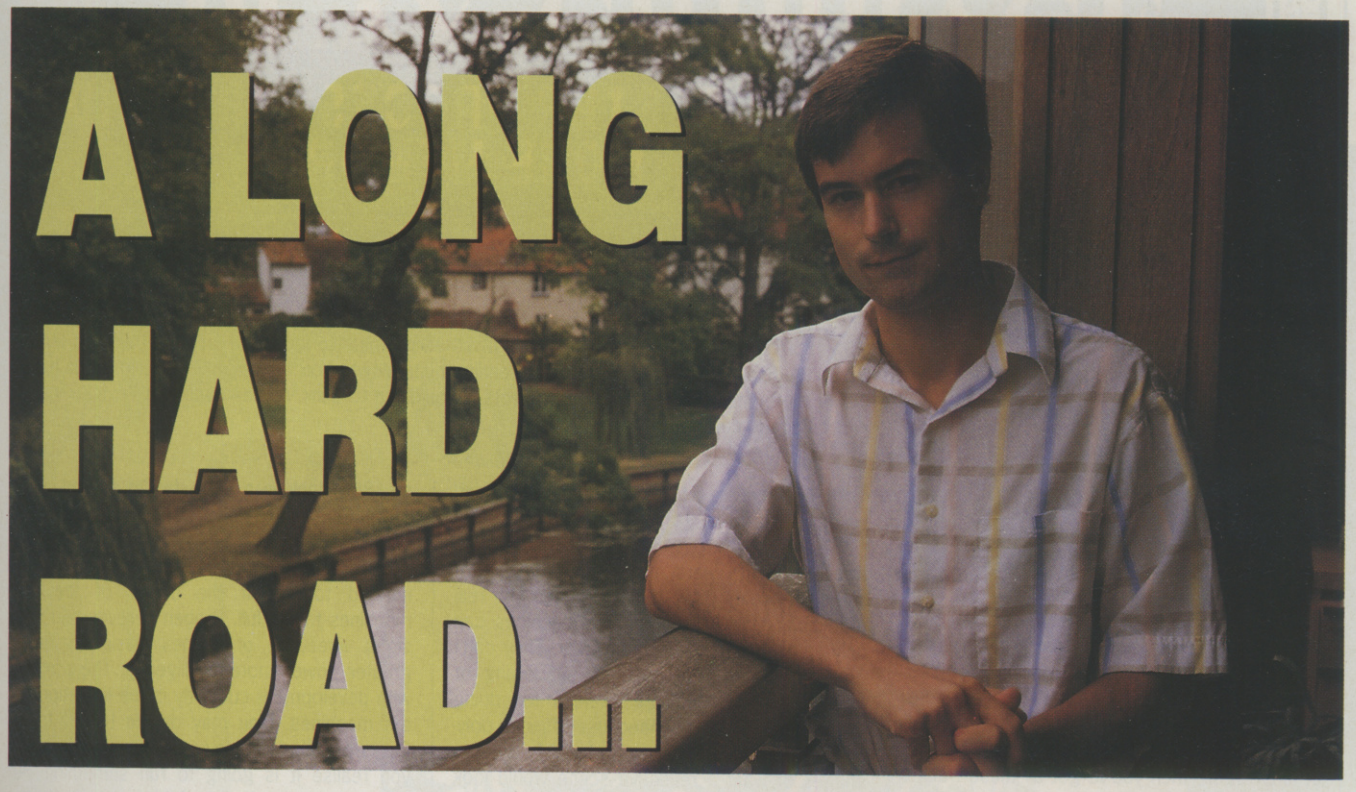

When Eugene Lacey visited David Braben in his Cambridge retreat, he expected to hear all about *Elite Two*. But Britain's most respected programmer took him far beyond it, with some compelling – and unexpected – comments on the future of games technology...

When co-author of *Elite* David Braben gets low on inspiration he only has to stroll to the balcony of his swish Cambridge flat and gaze out across the Cam to Magdalene College. Just a few feet below his window students and tourists punt up and down easily within ear shot, though the communications is usually just one way: 'It's amazing', he remarks, '...the number of drunks who start singing 'Just One Cornetto".

The penthouse flat and Audi Quatro parked in the garage are the spoils of *Elite* and *Virus* – best sellers all over the world, but it's typical of the calm, unassuming personality of Braben that he should reinvest his proceeds from the enormously successful games in a place to work. Not a Ferrari or Paul Smith suit in sight, just a very nice place to live and work – which is precisely what David Braben has been doing for the last eighteen months – coding away on *Elite II*.

RING THE BELL

Although the entryphone card reads 'Braben and Bell' – Braben's former flat mate, and co-author of *Elite*, Ian Bell is no longer involved in the development of *Elite II*. 'We started on the design of *Elite II* in 1984 when we were still at University. Ian Bell wrote an interpretive language to write it, but we were forced to stop. After about a year we decided to give up. The design for *Elite II* was very ambitious. It was running – but too slowly. It just wasn't doing what we wanted it do. We were programming on the BBC and in the end decided it was foolish to design a game that could be done on an 8bit machine. Ian Bell then gave up on the project.'

The famous Braben/Bell partnership thus reached an amicable conclusion and *Elite II* was shelved until Spring '87 when David Braben decided to resurrect it after completing *Virus*. But don't get too excited – there's still at least another year's work to do on the game before it hits the shops in Christmas 1990.

'The game is designed to follow logically from *Elite*. It takes a lot of the ideas that we knew we couldn't do in *Elite* and incorporates them. There will be very much greater scope in terms of what the player can do – for instance all the planets will be modelled correctly and you will be able to fly down to the surface . There will be cities on the surfaces of planets and a lot going on for the player to do'

'The graphics will be very much different to what's gone before. Despite some people saying the graphics in Virus represent the planet sequence of *Elite II* that is absolutely untrue. It is not all of that style even. Everything will be in first person view as if seen from a space ship. Unlike *Elite* the player will not be restricted to a space vehicle. There is a car that can be driven as well – and a VERY large space ship.'

'There is also a war going on. The player can decide the extent to which he wants to get involved and interact with it. The trading will be there, but in a much more low key way – and it will be far more realistic.'

Braben is particularly pleased with the *Elite II* map. 'It will completely simulate a galaxy, unlike Elite, which was a pretty poor stab with its two dimensional map with its two thousand planets.' To hear someone describing Elite as a 'pretty poor stab' is a sobering experience for a games reviewer! But Braben doesn't seem to make sacred cows out of his previous successes.

"I didn't set out to think how I could do a better *Elite* – a sort of *Elite* with bells and whistles. The Basic *Elite* design was very simple. The computer didn't have to keep track of very much – all that is kept track of is the number of kills, legal status, amount of cash held etc – there will be a lot more for it do in *Elite II*, internals politics and so forth".

ON FUTURE COMPUTERS AND THE ACE CHALLENGE

Braben is *not* convinced the ACE Challenge Computer is the way forward.

'It seems incredibly complicated. Your plan is to have more or less two of everything. If I were building a machine for the future – I would

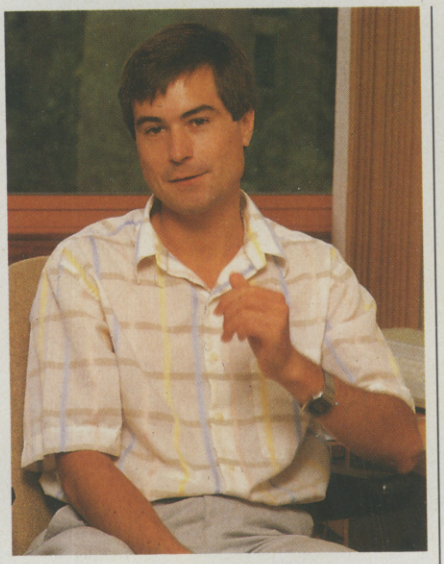

put in just one very powerful custom chip because then the circuit board gets vastly shrunk and the cost of external links comes down – and if you imagine that a future machine will need very fast access to the RAM – and possibly a very wide bus – say 64bit, or at least 32bit, then you've got all these tracks on the circuit board which hikes the cost of the machine enormously.'

Braben's dream machine is likely to be based on some of the latest chip designs. 'The 88000 processor or Intel's I 860; they are two very interesting processors. They both do an awful lot within the chip – floating point in the instruction set – rather than having an external floating point processor'.

These chips are yet to be incorporated into new computers but they are certain to be used in the near future with IBM announcing an intention to use the I 860 – a development welcomed by Braben. 'Claims are made for the I 860 that up 120 MIPS can be used at peak execution speed. With that sort of power it seems totally unnecessary to have a separate chip to do things like 3D maths as you suggest in the ACE Challenge design'.

"Filled polygons are certainly not going to be flavour of the month for very much longer."

Braben believes that many future hardware designs are making the wrong assumptions about what the software will be like. Although the use of customised chips – such as the Tritter in the ACE Challenge design, for example – are useful for fulfilling certain contemporary design requirements, they are limited to that function. Braben would prefer a more flexible computer that can adopt to changes in software design. He illustrates his point by referring to 3D designs, adding that our ACE Challenge computer would be a 'pain in the neck to use...At the time the Amiga came out, the few 3D games that there were were line drawn – they put a line drawer in the Blitter and everyone did line drawn games. That was thought to be the future of 3D programming, but if you look at 3D games now very few of them are line drawn. Filled polygons are what you've got now, but even they are certainly not going to be flavour of the month for very much longer. There are a whole lot of ways 3D graphics can be modified. '

'Once you start talking about machines in three or four years time you've then got sufficient power to start doing things like real reflections. The current set of machines can only just manage to polygon draw. They can't do things like arbitrary texturing, shadowing or reflections. Polygons are useless for doing things like reflections because it's not polygons you're drawing – you are actually drawing images of what a reflective scene would look like'.

ON FASTER PROCESSORS AND MORE MEMORY...

'It will make a big difference...If you make the effort, having more memory will make things go faster because instead of evaluating functions you can have them in a big table. You then just get it out of the table precalculated.'

'Speed will make things easier – the games will be able to do a lot more in the time allotted – people like nice smooth displays and it will be possible to include a lot more detail in these smooth displays. Games are currently running quite slowly. You will be able in the future to have a lot more interaction with moving objects. I would like to think we can approach the interactive film stage in games'

INTERACTIVE MOVIE HYPE

Despite claims by various companies that they already provide interactive movies, Braben is far from convinced. 'We are nowhere near it... I mean something where it would be like buying a video and interacting with the world portrayed by the images you see, that kind of things is years and years and years away – you can't even do it on Crays now!'.

Braben sees a long hard road to the interactive movie world but is confident we will get there. He believes the necessary steps are 'a lot of effort in software and the new brand of hardware along the lines of the I 860 type. From its sheer speed and generality of its instruction set, that is approaching the sort of speed we'd need'. If Braben could have taken an I-860 back in a time ship to around about 1984 *Elite* would have been a very different game.

More sophisticated game designs are needed to exploit the power of the new machines to the full. Braben believes there are signs already of games designers using greater power more intelligently. The problem with development currently is the limitations of the machines. 'You may decide I want to do this, wow this is going to be amazing, but then you realise it is going to run something like once every ten minutes, if it runs at all. On the other hand, we have still got a lot more to get out of the Amiga and the ST.'

ON 32 BIT COMPUTERS AND SWIRLING CLOUDS

On 32 bit computers Braben is a firm fan of the Archimedes and believes the Fujitsu FM Towns is 'very interesting' but believes for the gamer in the street that '...it is not as big a leap as from 8 to 16 bit because the main thing people have noticed from 8 to 16 bit has been the increase of colours and the resolution of the screens. The improvement from 16 bit to 32 bit will be tenuous. It will be more of a subtle thing. The graphics are doing more, they are more sophisticated.

'Games like *R-Type* don't need the power of a 32 bit processor. The Amiga already has

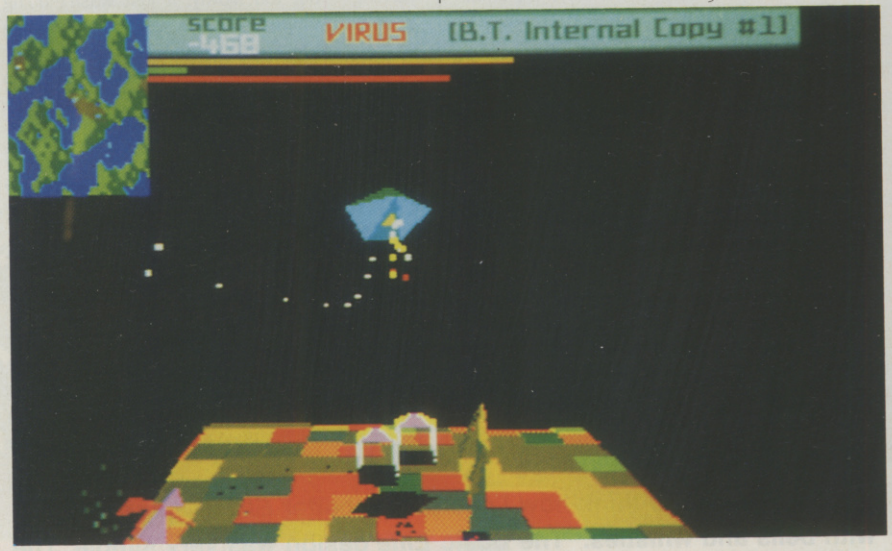

'In *Virus* the game was designed to run on a machine that is not truly capable of doing a proper 3D full world view – it is capable of doing it, but I liked the idea of putting shadows on the trees and there is a fair bit of detail in it'. With an I 860 computer '...in *Virus* it would have been possible to have a horizon going off into infinity. One of the main problems of the game is that you can't see very far. A first person view would also have been possible. The game design from the point of view of what the player is doing is very simple'.

PLAY CRIBBAGE LIKE A KING...

- World's strongest Cribbage-playing algorithms.
- PlayTwo-handed, Four-handed, or Five-card Cribbage.
- Seven distinctive computer opponents.
- Ask for advice from any computer opponent.
- UseSetup Mode to devise scenarios for analysis.
- Play "duplicate" Cribbage. Replay later using the same cards.
- Special setup allows computer players to compete against each other.

MINDSCAPE

For further information on Mindscape Products and your local dealer contact:
Mindscape International Limited, PO Box 1019, Lewes, East Sussex BN8 4DW. Tel. (044 486) 545/547

PLAY GIN LIKE A MASTER...

- World's strongest Gin-playing algorithms.
- Play Standard Gin or Oklahoma Gin.
- Seven unique computer personalities.
- Ask for advice from any computer player and recieve hints and analysis in easy, conversational sentences.
- Use Setup-Mode to formulate scenarios for analysis.
- Play "Duplicate"Gin. Play again later with the same cards.
- Set up "Computer Play " games where computer personalities play against each other.

THE SOFTWARE TOOLWORKS

no trouble recreating something like *R-Type*. If you've got a more powerful CPU, it just means the processor is going to spend more time doing nothing. However, the sort of games where it will make a phenomenal difference are games of the *Elite*/3D environment type where it does require a lot of processing power to get anything that looks impressive. As far as *Elite* type games are concerned the power will vastly effect the graphics and also the feel of the game. It will be possible, for example, to have big swirling clouds.'

"It will become more and more the case that the design of the game is more important than the speed of the machine."

'With something like the FM Towns machine relatively few games will fully exploit the screen. Anything that involves a two dimensional display – the *R-Types* and *Defenders* of this world – will only see a tenuous improvement with increased computing power: once it comes to the point where the computer can repaint the entire display 50 times a second, with no problem, further increases are redundant.'

'However, there are game designs coming through that will exploit more sophisticated graphics and I believe people will eventually be weaned off the umpteenth variation on *R-Type*. The only type of game that needs greater power is the 3D game or the scenario with very, very intricate game play – certain simulators, for example.'

ON CD SOFTWARE

Braben believes the vast amounts of memory made accessible by CD

'...is more likely to be used than the extra power of processors. It would be very useful to have access to vast databases. You could provide real maps of areas in which you could adventure. You could have adventures taking place in real towns. That sort of thing is just not possible at the moment. People make a sort of stab at it with scenery disks for flight sims where you could about make out that you are flying over San Francisco with a very basic outline of the Golden Gate bridge. I'm talking about something where you can actually walk down the streets and explore – and then you can set a game scenario within that reality...That amount of data would be very useful'.

ON CONSOLES AND VIC 20'S

'The PC Engine has the same problem as the machine suggested in the ACE Challenge. They have pre-assumed the type of graphics. That is probably fair enough in something like the PC Engine. It is drawing very large bit dumps, sprites, and a large number of colours, and is doing it reasonably quickly'.

'But it is a fairly slow machine and also the sort of machine that it is very hard to do a different type of game on. The CD on it is just a gimmick. It's really little more than a fast loading device. I don't consider that to be a form of CD.'

Many thanks to David Braben for granting us this exclusive interview. We look forward to getting our hands on Elite II...and Elite III...and....

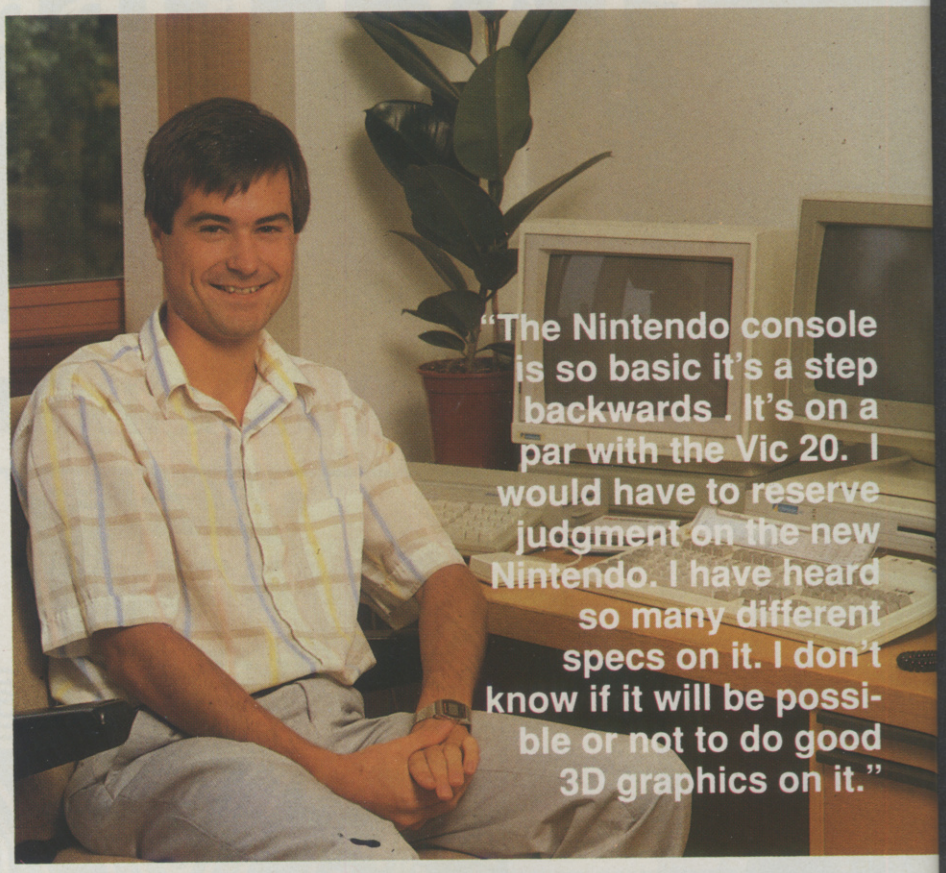

ON COSMIC OSMO AND HYPER-DRIVE GAMES

Never mind the quantity, what about the quality is Braben's view of Cyan Software's much talked about Macintosh game.

'Things like *Cosmic Osmo* are an amusing irrelevance. They've just put an enormous number of pictures on a disk all linked Hypercard-style. It's very easy to make a lot of data – even compressed pictures occupy quite a lot of memory. It's an interesting idea to say that exploration is the sole point of the game. Exploration is fun – but it does need an awful lot to support it. That can't be the only thing to the game. There has to be other things going on if it's just a slide show – however beautifully drawn there is ultimately no point. It's a pre-designed tree, a sort of *Dragon's Lair*.'

'What's more, it isn't a world that you can arbitrarily explore. You can't blow a hole in the wall and go through it. It's all pre-arranged. Once you've done it, you've done it. There may be one cupboard you haven't opened but that's it.'

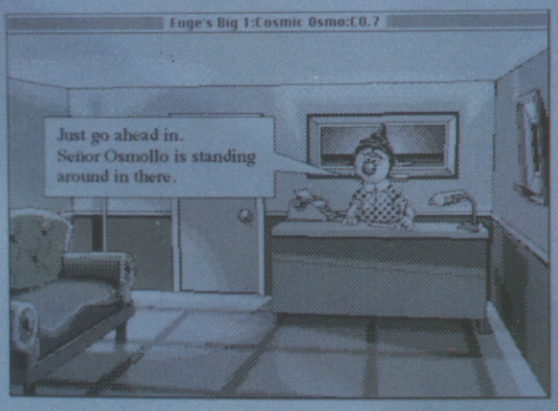

***Cosmic Osmo* – just a cosmic irrelevance?**

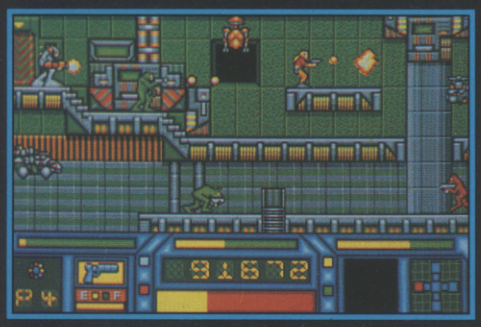

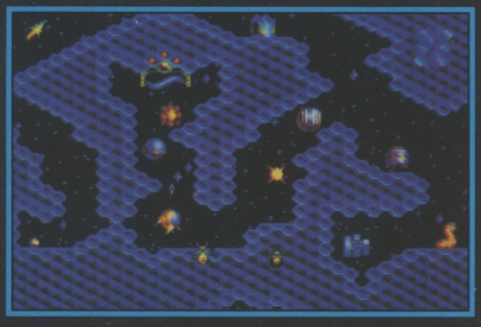

PSYGNOSIS

- ★ ***Ultra smooth 8 way scrolling***
- ★ ***Designed with small fully animated characters from Garvan Corbett, the artist who brought you the classic hit Barbarian***
- ★ ***Multi-directional free format weapon usage***
- ★ ***Large playfield for even more action.***

You're really up against it this time. Those revolting robots have finally upped and turned their horribly powerful weapons on their kind human masters.
Someone's got to stop it before it all gets out of hand. I mean, you just can't have bloodthirsty Cyborg assassins roaming the streets of Dome City and expect the citizens to put up with it. Who on earth is going to sort out the mess? You guessed – you get the job.

Fortunately, you are just a little bit on the special side. You are Stryx, the product of Project Alpha Secure, the meanest fighting, smartest thinking machine ever invented. Half-man, half-robot, you are the business, the only one who can stop those wicked Cyborgs.

You'll have to work hard, though, blasting hordes of the revolting creatures (such a sad waste of scrap metal) and rescuing the keys to the Lifeforce.

So, Stryx, you'd better get your jet pack on for some high level robot stomping through the immensely complex underground world of the Dome cities. It's a tough assignment, and time is running out.

AMIGA/ATARI ST £19.95

Screen Shots from the Atari ST Version

PSYGNOSIS
FREEPOST
LIVERPOOL L3 3AB
UNITED KINGDOM
Tel: 051-709 5755

Access VISA

PSYGNOSIS
GAMES PEOPLE PLAY

Tower of Babel is an intricate 3D strategy game involving an interconnecting network of towers, platforms and lifts all rendered in solid 3D with innovative light and shading techniques. Take control of robot spiders and program them to solve problems and puzzles and interact with other creatures, such as Pushers, Zappers and Grabbers. Alternatively, real time control is available to you at any time for instantaneous reaction to the game's developments. For the more adventurous among you, there is a complete game designer, allowing the construction of your own series of towers, platforms and lifts. Attempt to fox your friends with your own fiendishly difficult creations. More than just a game, more than just a puzzle – Tower of Babel is a whole new concept in strategy gaming.

AVAILABLE FOR; ST & AMIGA

Unit 1, Hampton Road Industrial Estate, Tetbury, Glos GL8 8LD. Tel: 0666 504326/504412

RAINBIRD

SCREEN TEST

PIC CURVE POWER

The PIC – Predicted Interest Curve – is the most sophisticated reviewing tool around. Here's why...

The curve is divided into six sections, indicating the player's adrenalin level after one minute, one hour, one day, one week, one month, and one year. But this tells you an awful lot than just what your interest level will be at any given time (although that's obviously important in itself)...

For example, a high one minute rating means that the game must look fantastic and get you all excited from the word go. That means it's probably a good game to show off to the neighbours – after all, they probably aren't going to pay attention for much more than a minute, after which they'll go back to drinking coffee and making rude remarks about 'those awful hostile games the boys play these days'.

The minute, hour, and day ratings can tell you a lot about a game too. If there's a dip here, followed by a rise, you've got a game that may take a bit of getting into – not recommended if you like to get down to something quick and easy. Alternatively, the graphics may put you off for a while until the gameplay starts to grip. Check out the PIC comment for more details.

Finally, you've got the month and year ratings. The better a game holds up here the more deserving it is of your hard earned cash.

PIC curve construction takes a lot of playing on the part of ACE reviewers. PIC curve analysis is an art in itself. The reward is knowing just what you're getting when you make the decision to splash out on *Mutant Macdonald Gettysburgers*....or *F15 Strike Eagle II* – just one of this month's excellent examples of today's software technology.

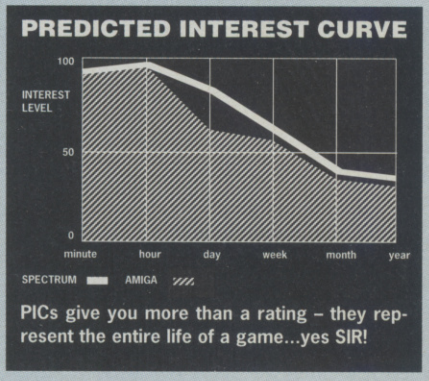

PICs give you more than a rating – they represent the entire life of a game...yes SIR!

The mountains glow with certain promise on the horizon of *Continental Circus* from Virgin/Mastertronic – see the 16-bit racer feature starting on page 79.

DON'T FORGET THE UPDATES!

We don't just review the latest releases. We also check out conversions of old games onto new formats. So there could well be a recent conversion for YOUR machine...ST, PC, and Amiga owners get lucky this month on pages 97 and 98.

THE ACE REVIEWING SYSTEM

PIC CURVES
This unique feature to the ACE reviewing system charts the interest level that a game stimulates over a period of time. The curve is accompanied by a comment to explain why it's the shape it is. Find out more in the Pic Curve Power panel on this page...

Each review also carries special 'Version Boxes' that give you details of the game's implementation on a specific machine. These boxes include ratings for...

GRAPHICS
All aspects of the game's graphics with the limitations of each machine taken into account. A good-looking Spectrum game will therefore score higher than an average-looking Amiga one.

AUDIO
The music and sound effects are rated here. A high rating is possible on even limited machines like the Spectrum and PC if the computer's shortcomings are cleverly sidestepped.

IQ FACTOR
Yes, sometimes you have to use your brain. This rating evaluates the risk of mental effort – which some people actually enjoy...Note that ACE readers are generally reckoned to be more intelligent than other human beings, so the ratings may be lower than you expect...

FUN FACTOR
Basically a measure of mindless addictiveness. Games like *Arkanoid* and *Flying Shark* require virtually zero brain power but are still remarkably addictive. Most coin-ops score well here because they are designed for instant satisfaction. Games don't have to be *either* fun *or* intelligent – they can be both.

ACE RATING
This is not just plucked out of the air but is calculated from the area under the PIC Curve. To get a really high rating a game will not only have to be very addictive but stand the test of time as well. Just because a game does not get over 900 does not mean we are not recommending it – the following is a general guide to what the ratings mean.

900+ A classic game, recommended without reservation.

800-899 A superb game, but perhaps lacking the long-term depth to last into the month and year categories.

700-799 Still highly recommended, but probably has a couple of aspects to the gameplay that take the edge off it.

600-699 The 'fair' zone, where it tends to be very good 'if you like that sort of thing'.

500-599 This still has good things going for it, but the game clearly has some noticeable problems.

400-499 Problems with gameplay and programming make this an inferior game.

300-399 Not only is the gameplay bad but the design was probably flawed in the first place.

200-299 Things are getting really serious now...

100-199 ZX81 games running on an Amiga.

Under 100 Nothing has ever achieved this appalling level of rating. If anything ever does, it wouldn't even be worth having it for free.

VERSION BOXES
This covers version-specific information on graphics, audio, loading problems etc. If there's no box for your machine but a version is planned, it'll be covered as an update in a later issue.

THE TEAM
..includes *Steve Cooke*, one of the original editors of this award-winning magazine, known to thousands through his many other previous identities, including Zzap!'s White Wizard, The Pilgrim, and Old Baldy.
Eugene Lacey is the man who put Britain's top-selling games magazine, C&VG, on the map. Luckily for us, Eugene got fed up with writing for 8-year olds and decided the time had come to tackle thechallenge of ACE magazine. As one of Britain's most experienced games journalists, his word is LAW.
Ciaran Brennan should need no introduction. Formerly editor of Zzap! magazine, he's now deputy editor of The One and an honorary ACE reviewer.
Julian Rignall, formerly UK Coin Op champion, former editor of Zzap!64, and the man with his name on more hi-score tables on Brighton Pier than anyone else.
Mike Pattenden is the editor of Commodore User – so he ought to know what he's talking about when it comes to C64 stuff. But he knows a thing or two about the Amiga, and is no dummy when it comes to other machines either.
Mark Patterson has put in two and a half years of games slavery for Commodore User and C&VG and knows everything there is to know about RPGs.

We don't review anything until we are 100% certain that we've got it right. We've checked them out thoroughly – now you can too.

BAT

OCEAN relicensed to clean up – again.

THIS must be the first time I can honestly say 'Great game shame about the film'.

No, I didn't like the movie. Not that it matters much as everyone has seen it by now anyway and (regardless of what I thought of it) there is no doubt that it provides excellent material for converting into computer entertainment.

This is the last of the mid-89 film blockbusters to be converted to the home computer screen. We've had James Bond, Indiana Jones, and now the Caped Crusader from Gotham City enters the fray in what is by far the best of 'em all in terms of computer entertainment.

Right from the opening screens you can see and hear the quality of the conversion and get to grips with the Batgear you have always longed to have a go on. There is the famous Bat-rope with its Bat-anchor that latches onto window ledges and enables our hero to swing into action. As well as the Bat-shurikens that the super hero can lob at the villains to 'Kapow' them out of the action.

The game commences in the warehouse of Axis Chemicals where all sorts of toxic substances are leaking from pipes and dangerous gasses being exuded into the air. The Joker's men are everywhere and Batman needs to be nimble to avoid them. His Batsuit has been made impregnable to bullets – up to a certain number. He is, however, helpless against the bombs being lobbed at him by the green suited villain. These will knock him off his rope or kill him should they make contact enough times.

This opening platform level makes for an absorbing game in its own right. Swinging around on the ropes is excellent fun – and nothing has ever been done like it before in a platform game – unless you count Cuthbert In The Jungle, in which case you're probably too busy collecting a pension to play this game.

Of course there have been other ropes before but nothing as sophisticated as this. You have to be a sure shot when you throw your rope in order to swing into the right position, kicking a few villains into the middle of next week as you fly through the air.

Another neat graphical touch is the way the Bat-cap flies up when you jump to a platform below. The game has quality written all over it.

There are five levels in total. As well as the Axis Factory you will see action in the Bat Cave, Batmobile, Batwing, and face a final showdown with the Joker in Gotham Cathedral.

All of the sections of the game are entertaining and rewarding but the real thrill of the game is when you sit behind the wheel of the Batmobile. Ocean have correctly given this most attention of all – and what an excellent job they have made of it.

It plays like a sort of Bat-style Chase HQ coin-op which – considering Ocean have the rights to that coin-op – bodes well for more thrills to come from the Mancunian games house. The aim of the game here is to sort out the Joker's van which is speeding through the streets of Gotham City.

Taking the controls of the Batwing laucnhes another 3D game which has beeen superbly executed. Reminiscent of Afterburner as you swoop low over the carnival taking out the balloons (filled with nerve gas) that the Joker is using to hold Gotham City to ransom.

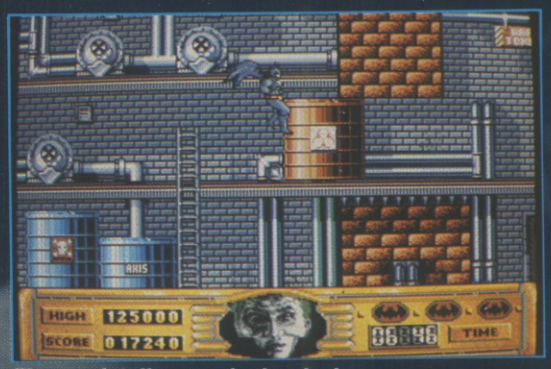

The mask tells you who is winning

Batmobile enters the 16bit Grand Prix.

MAN

The final confrontation with the Joker takes place in Gotham Cathedral. This is another platform affair which is very similar to the Axis Factory. The map is different though – and equally vast – so be prepared to jot down a few simple sketch maps to help you find your way around as you track down the opposition.

Ocean have captured all of the atmosphere of the film but have sensibly concentrated on a few of the action sequences. This makes for five entertaining and challenging arcade games at the end of which (if you're successful) you'll triumph over the Joker without having to go through a complex arcade-adventure style challenge as you do,for example, in the recent Indy Action game. Maybe other licensee's will learn a lesson here.

Ocean are to be congratulated for putting so much effort into an excellent arcade game – especially when, given the Bat-hype, even Bat-shaped Space Invaders would have won them the number one slot on all formats. Proves that cynical commercialism does not always triumph over high personal and professional standards.

Eugene Lacey

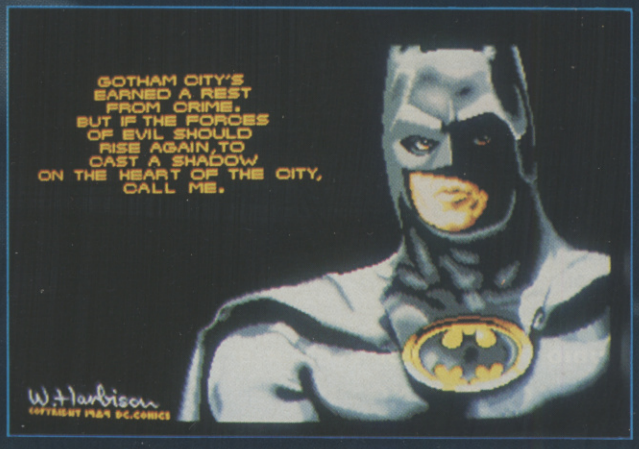

Amiga Batman - Commodore's joker in the pack to sell Amiga's this Xmas.

SPECTRUM VERSION

Only two colours on certain levels but retaining the same game play as the other versions. The Batmobile level is slightly different on the Spectrum in that it is a horizontally scrolling race – as opposed to the 3D version described above. Every bit as much fun to play as the 16-bit versions.

GRAPHICS	7	IQ FACTOR	8
AUDIO	7	FUN FACTOR	8

ACE RATING 911

AMIGA VERSION

Full of sound and graphical frills. There is a delightful screen when Jack Nicholson's Joker appears laughing, and later asks if you 'have ever danced in the pale moonlight'. Far superior sound and speed to all other versions as the Amiga flexes its muscles and shows its superiority in the Caped Crusader game.

GRAPHICS	8	IQ FACTOR	8
AUDIO	8	FUN FACTOR	9

ACE RATING 922

RELEASE BOX

ATARI ST	£19.99dk	IMMINENT
AMIGA	£24.99dk	OUT NOW
SPEC	£9.99cs • £14.99dk	IMMINENT
C64/128	£9.99cs • £14.99dk	IMMINENT

PREDICTED INTEREST CURVE

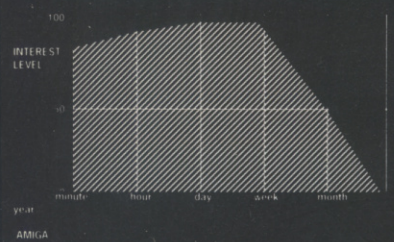

It'll take you a while to sort out the Joker. It is good fun doing so, but ultimately Bat hype will pass as will the appeal of this game.

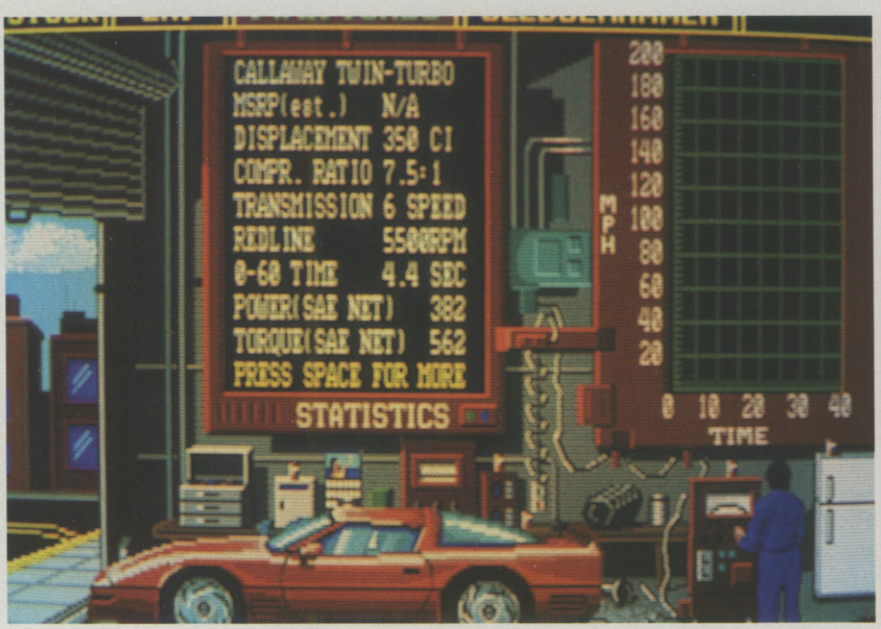

The Sledgehammer – choose this option for raw power, but don't expect it to turn on a sixpence.

MIRROSOFT set down their wheels where 'God Save The Queen; has a different meaning...

VETTE

AND now the latest in a long line of 16-bit racing games, but is it good enough to knock *Stunt Car Racer* off the top spot? Read on and discover for yourself...

The Vette (short for Corvette, not the James Herriott type) has always been an immensely popular car, both for its looks and its power. For some strange reason, however, it has never had the benefits of factory sponsorship like Ferrari and Porsche have. Even so, that hasn't stopped Corvette owners taking them out on impromptu races through the city streets now and again. You are one of those owners.

Just a glance at the program and packaging will tell you that *Vette* is going to be something special. Programmed by the creators of the aerial masterpiece *Falcon*, *Vette* has all the complexity of design combined with clever simplicity in presentation that made *Falcon* a winner – and should make *Vette* a winner too.

First of all, you have to choose which of the four Corvettes to race, from a 1989 Stock, the safest and slowest, through to a custom Sledgehammer, with awful handling but capable of some immense speeds. Then you can choose which of the opponents to challenge, from a nice easy Porsche through to a Ferrari F40. Finally, you choose the race itself...

At this point, things really start to get interesting. The four races are basically from A to B in San Francisco. The amazing thing is, and this hasn't been done in a racing sim before, is that you are aren't told any route to take. Instead, it's up to you to find your own way there as you race thorugh an accurately mapped version of the gay bapital of the world.

Essentially, what you get as a result is a bundleof different games in one. You can play Beat the Police in The Narrow Back Streets, for example, or Race Across the Centre of The Park And Try to Kill as Many Pedestrians As Possible. The possibilities are almost endless...

The city itself, and therefore the whole game, is laid out with filled vectors, and very impressive they are too. Skyscrapers are real skyscrapers, you can almost hear the hoards of screaming kids on the school buses and you can pricatically feel the bump as you run over little ladies overladen with shopping.

As with *Falcon*, you have many different views to choose from. You can look out left, right and forward windows, with or without interior of the car to tgive you a wider view, or if it's more of an arcade game you want, you can choose the helicopter view, which gives you an *OutRun* sort of viewpoint (and, incidentally, easier to play).

Controls are as easy as falling through a concealed trap in the middle of a dark forest. Keys 1-5 change to gears 1 to 5, A sticks the car on Automatic transmission, C switches on and off the Cruise Control, and the usual joystick movements cover accelerate, brake, steer left, and steer right.

So how does it rate as a game? Brilliantly. We've waited for this one for quite a while and we're happy to say it's been worth every pulse-beat. It's fast, realistic, exciting, fun and there;'s enough variety to keep you playing forever, or maybe just a little less than that. It doesn't quite have the edge over *Stunt Car*, but it sure isn't far behind.

● Tony Dillon

PREDICTED INTEREST CURVE

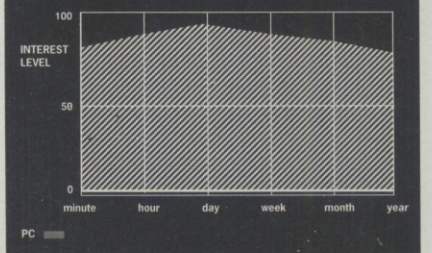

Fun at the start, fun halfway through, and still fun at the end...It's one of 'those' games!

PC VERSION

Vette supports all colour graphics modes and looks good in all of them too. The update is amazingly fast and smooth and the use of colour is spot on. The sound is limited (surprise, surprise), but the gameplay certainly isn't. Drive down to your software dealer today!

GRAPHICS	**9**	**IQ FACTOR**	**6**
AUDIO	**4**	**FUN FACTOR**	**9**

ACE RATING 926

RELEASE BOX

ATARI ST	£00.00dk	IMMINENT
AMIGA	£00.00dk	IMMINENT
IBM PC	£00.00dk	OUT NOW

Bridge ahead! but where do we head to next?

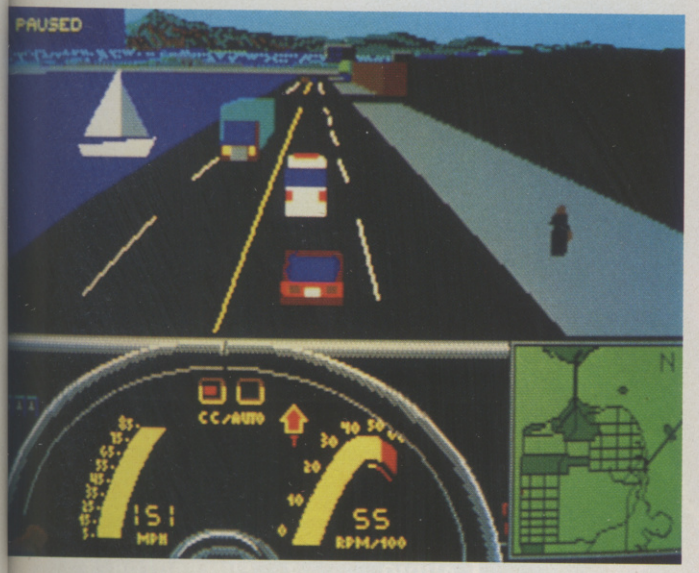

...Answer: check out the neighbourhood on the map.

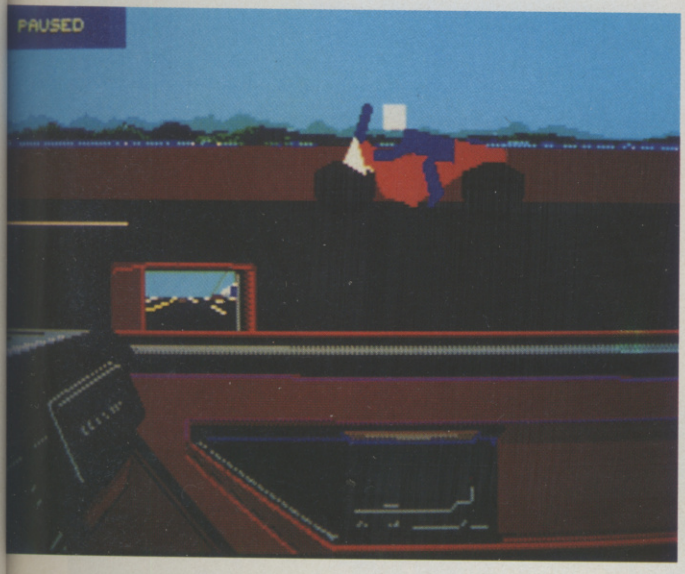

Is that someone from RVF on that bike? Just one of the Vette viewpoints available...

SOCCER MATCH

KENNY DAGLISH

OUT IN OCTOBER ON
ATARI ST
CBM AMIGA

FREE
Win a trip
to Anfield

IMPRESSIONS

TINTIN ON THE MOON

INFOGRAMES grow a little tuft of hair.

IN my youth, Tintin has to have been one of the most influential figures I ever came across, next to Asterix. And who could forget the massive two book epic, *Destination Moon* and *Conquest Of The Moon*. Cor, what a spiffing life Tintin led. Him and his pals Captain Haddock and Professor Calculus and his loveable dog, Snowy.

Now you too can live the space bound adventure that marks as a deep milestone in my reading life as *Lord Of The Rings*. Race through the stars in one of man's greatest ever achievements, the rocket ship, and land where no man has ever trod before. That mysterious hunk of rock that hangs so ominously in the night sky, the moon.

But bad things are afoot. The dastardly Colonel Boris has smuggled aboard the ship with the intent of sabotaging the mission. As you fly through space he will plant bombs to blow up vital parts of the ship and will set fire to others while at the same time trying to kill you with his high intensity laser gun and tying up all your pals.

But before all this happens, you have to fly through space a little. As you race through the first person perspective starfield, objects race out of the screen at you. Things you should avoid are large lumps of rock called asteroids (or in their native french l'asteroids). The other things that race toward you should definitely be collected. Large yellow pockets of energy race at you, and these have to be collected to top up your energy level. There are also red pods that race at you. Collect 8 of these to finish a flying section, of which there are four. Finish a section and you go into Tintin mode.

The game changes to a side on flip screen arcade adventure. On the left hand side of the

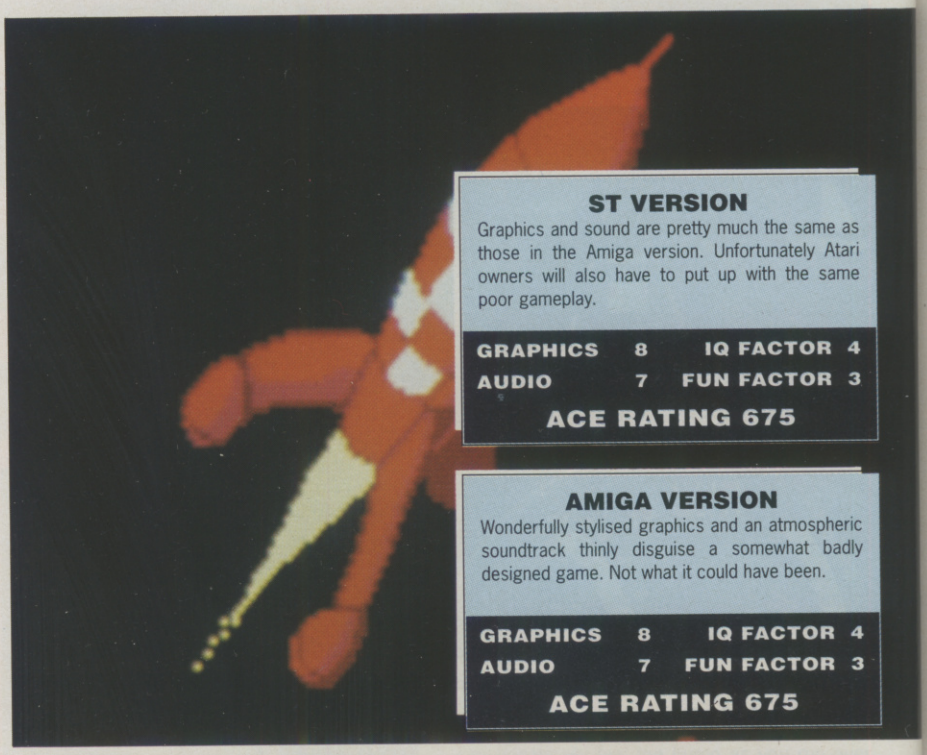

ST VERSION

Graphics and sound are pretty much the same as those in the Amiga version. Unfortunately Atari owners will also have to put up with the same poor gameplay.

GRAPHICS	8	IQ FACTOR	4
AUDIO	7	FUN FACTOR	3

ACE RATING 675

AMIGA VERSION

Wonderfully stylised graphics and an atmospheric soundtrack thinly disguise a somewhat badly designed game. Not what it could have been.

GRAPHICS	8	IQ FACTOR	4
AUDIO	7	FUN FACTOR	3

ACE RATING 675

Asteroids in 3D? Tintins ship attempts to avoid the passing boulders, and usually fails!

PREDICTED INTEREST CURVE

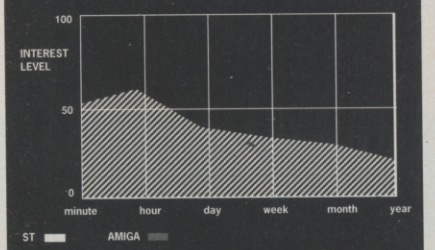

Initial graphical interest that soon dissipates thanks to the lack of gameplay.

Tintin and pals unbeknown to NASA, actually make it into space in the 50s!

RELEASE BOX		
ATARI ST	£19.99dk	NOVEMBER
AMIGA	£19.99dk	NOVEMBER
SPEC 128	£9.99cs • £14.99dk	NOVEMBER
AMSTRAD	£9.99cs • £14.99dk	NOVEMBER
C64/128	£9.99cs • £14.99dk	NOVEMBER
IBM PC	£19.99dk	NOVEMBER

screen is a bar of warning lights. At the start of the section a couple of them will be lit, and during the course of the section more will light. The idea is to use Tintin to put out all the lights. Two of them show pictures of your friends. If they light, it means that on that part of the ship, the appropriate friend has been caught by Boris, and you must untie them simply by touching them. Another one that tends to flash a lot is the fire light. These mean that somewhere on the ship a fire has been started. You have to find a fire extinguisher and put all the fires out. The final light that flashes is the bomb light. This is your main priority. Find the bomb, no matter where it is, and defuse it by touching it. Once you've turned off all the lights and captured the evil Boris by jumping on him or hitting him with the fire extinguisher. Once you've done that, it's back to another bit of flying. And that's the game, aside from a small section at the end where you have to land the rocket on the moon. Not much to it, is there?

And that's the real problem. The graphics are brilliant. They really capture the atmosphere of the cartoon strips, with excellent use of colour and high resolution sprites, though the animation is a little bit on the dodgy side. The sound effects are great too. Lots of spot FX and Snowy's bark is brilliant.

Playability is awful. On the flying section, it's almost impossible to judge where the rocks and pods are going, let alone catch or avoid them, whatever the case may be. On the second section, Tintin walks very fast and in very big steps, which makes accurate control a little difficult. Also, just while you're looking for a fire extinguisher, Boris will start a whole forest load elsewhere on the ship. Boris himself is far too much of a problem. In the way that you can't hurt him, yet he can shoot you, stomp on you, any damn thing he wants to.

Tintin could have been great, the designers had a lot of potential to play around with. Once again, potential has been wasted.

● Tony Dillon.

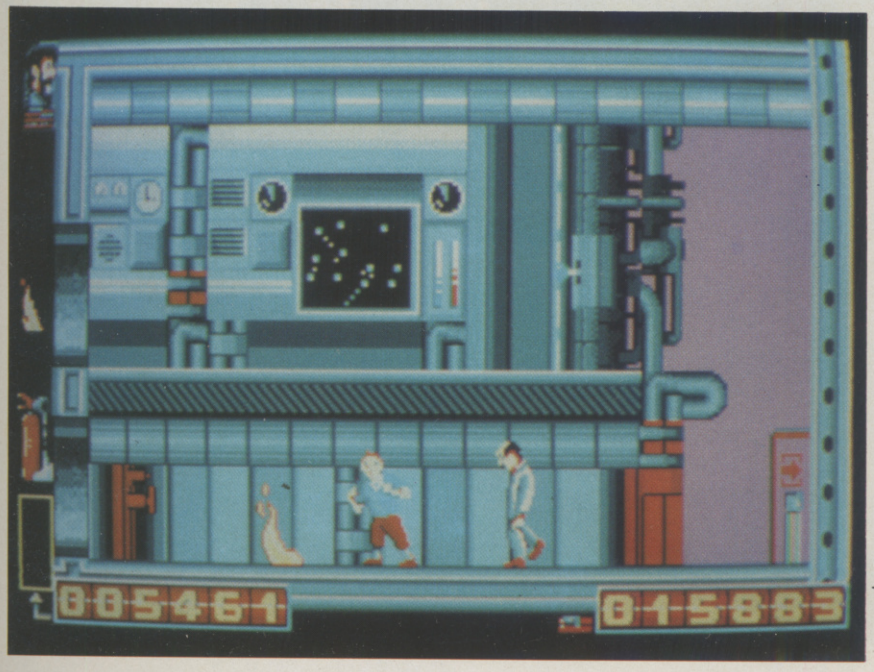

◄ Oh dear, a fire has been started on board, and Tintin has forgotten to collect the fire extinguisher.

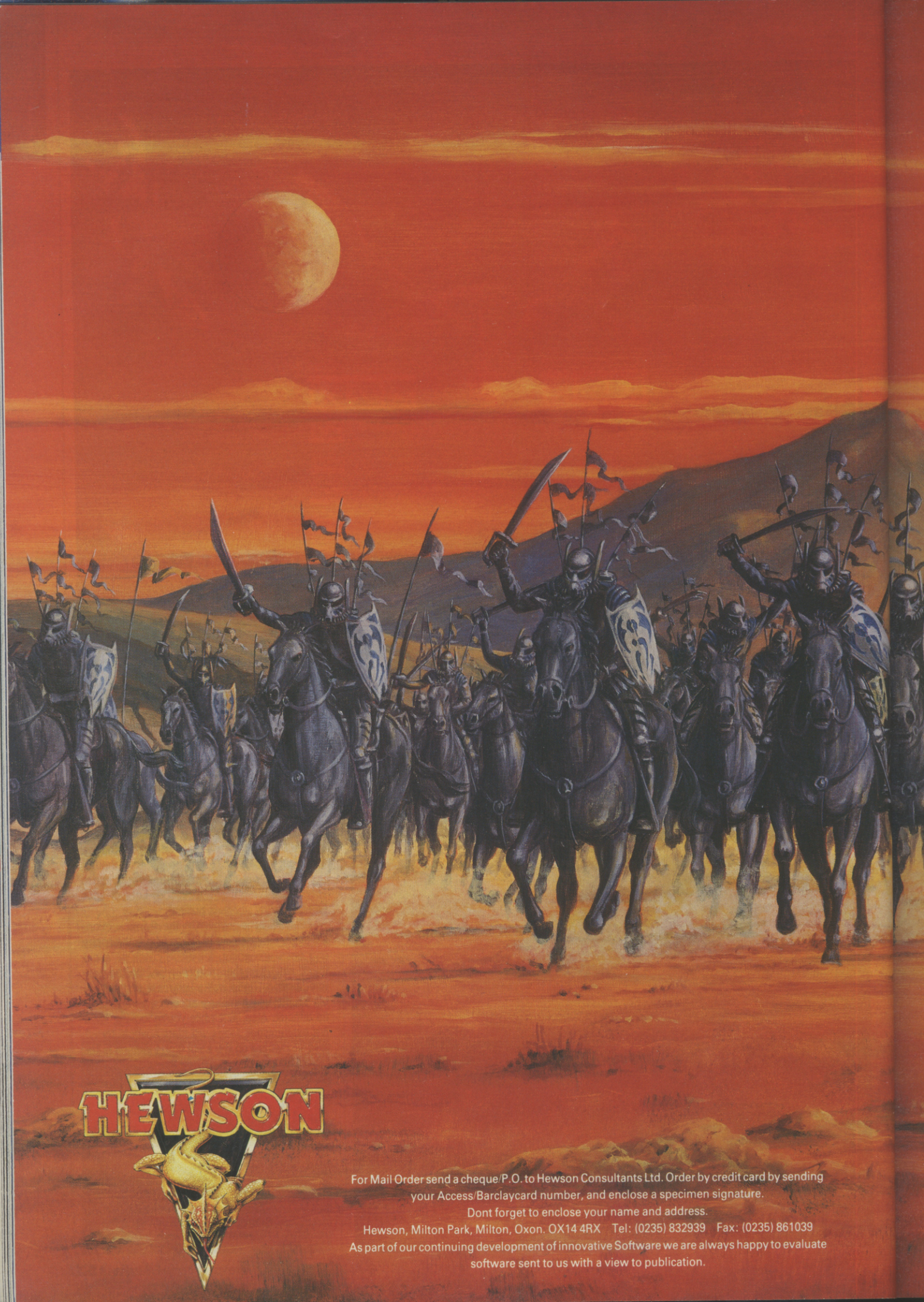

For Mail Order send a cheque/P.O. to Hewson Consultants Ltd. Order by credit card by sending your Access/Barclaycard number, and enclose a specimen signature.
Dont forget to enclose your name and address.
Hewson, Milton Park, Milton, Oxon. OX14 4RX Tel: (0235) 832939 Fax: (0235) 861039
As part of our continuing development of innovative Software we are always happy to evaluate software sent to us with a view to publication.

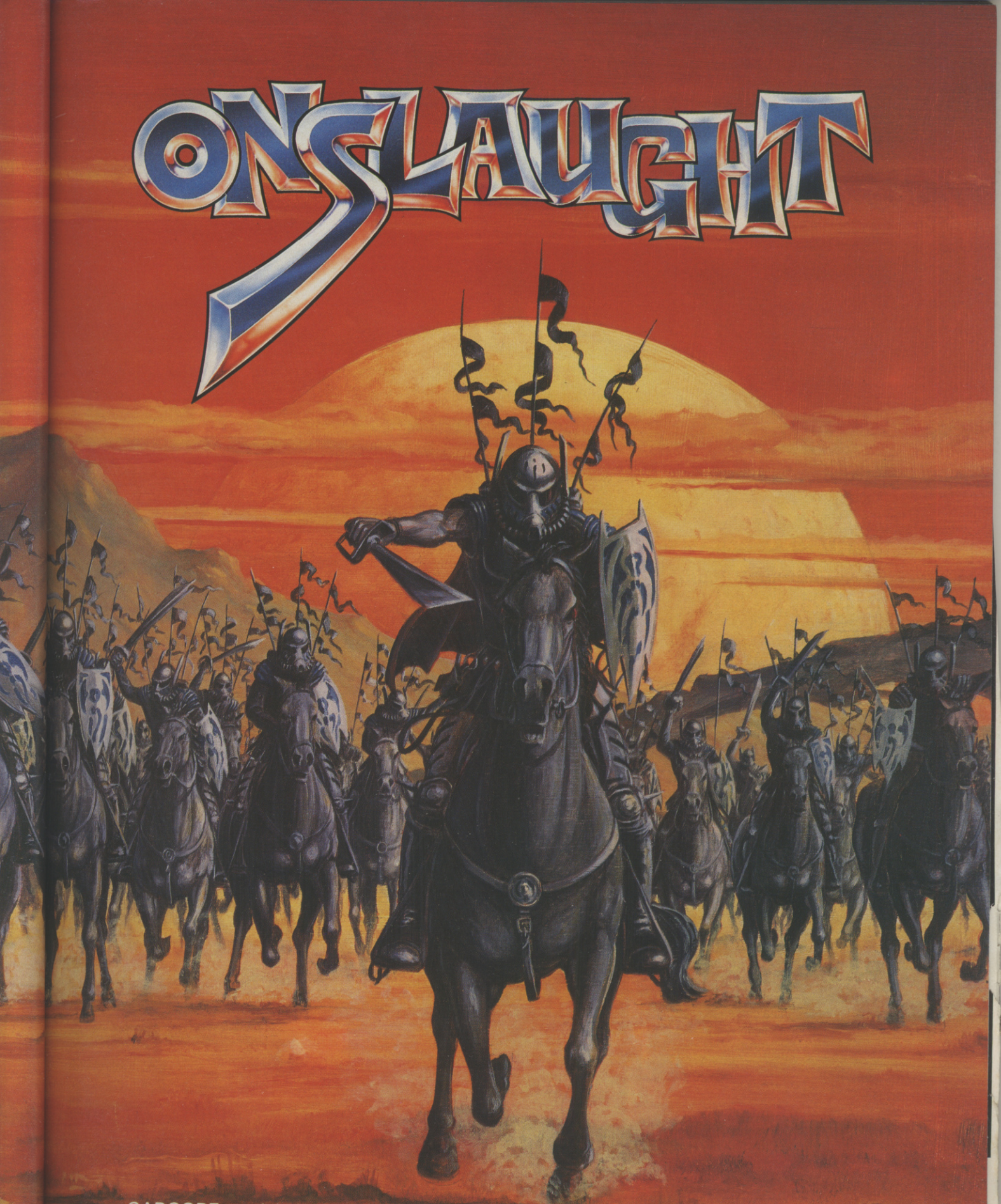

GARGORE – a land of warring Kingdoms each with their own army, who live in fear of a "Fanatic", a solitary warrior who lives to fight and conquer.

You are one such Fanatic, a magical warrior in search of Victory in the battle scarred land of Gargore.

ATARI ST

COMMODORE AMIGA

24.99

As you can see, the graphics don't do justice to the machine; the soundtracks are equally poor.

SHINOBI

Is VIRGIN's beat-em-up just a load of nunchukkas?*

AS a coin-op, *Shinobi* was no great shakes. It didn't do much to further the beat 'em up genre, and it didn't boast brilliant graphics, sound or action. Even so, it was good fun; and it didn't seem that difficult a task to convert it. What the 16-bit versions got to offer?

The scenario runs like this. On your graduation day from a secret oriental ninja school, Bwah Foo - a former pupil gone to the bad - turns up. With a flash of dark ninja magic he freezes you and spirits away the entire junior class.

Not someone you'd call a complete loony to his face, he issues you a challenge: give him all the school's gold or it's lights out for the kiddies. Unluckily, the school has recently used up all the gold it had; so it's up to you to don those ninja slippers, firmly grab hold of your shurikens and set off.

As the deadline for the ransom is arriving, you find Bwah Foo's hideout. The action's divided up into five missions, each containing three or four multiloaded stages, packed with Bwah's henchmen - gun-toting orientals, ninjas, people who look like Spiderman, and the shield-carrying guards. You'll also find several captives: the number you've got to release on a particular stage is shown in the bottom left hand corner. Once you've freed them all, you can move onto the next.

At the end of each mission you'll face a hefty boss, who's usually about ten times tougher than anyone you've faced on the level so far. Getting killed by him/it is pretty easy, so you'll be grateful for a couple of continue options.

Each stage is set against a time limit - if you complete it within the time, your remaining seconds are converted into bonus points. You can also get points and extra power-up weapons (for example, a pistol) for rescuing the cute little ninja kiddies. Pressing the spacebar activates your ninja magic - your man goes crazy, unleashes some smoke trails and splits into many parts. It works a bit like a smart bomb.

If you like the coin-op, you won't favour these conversions much. They're visually and aurally very poor, and the control method is a awkward. The nunchukkas are going to fly if we get any more like this!

AMIGA VERSION

The first thing you notice is a droning tune, followed by some horrible graphics. The badly-animated and blotchy sprites seem to slide along the ground; the backdrops are very poorly coloured and the scrolling is jerky. You can get some fun for a while, but not much.

GRAPHICS	3	IQ FACTOR	2
AUDIO	3	FUN FACTOR	4

ACE RATING 392

ST VERSION

Like the Amiga, except that the character jumps a little more slowly, which makes accurate control difficult. A very poor program which captures little of the coin-op's addictive, if simple, gameplay.

GRAPHICS	3	IQ FACTOR	2
AUDIO	3	FUN FACTOR	4

ACE RATING 385

RELEASE BOX

ATARI ST	£19.99dk	OUT NOW
AMIGA	£19.99dk	OUT NOW
SPEC 128	£9.99cs • £14.99dk	IMMINENT
AMSTRAD	£9.99cs • £14.99dk	IMMINENT
C64/128	£9.99cs • £14.99dk	IMMINENT

PREDICTED INTEREST CURVE

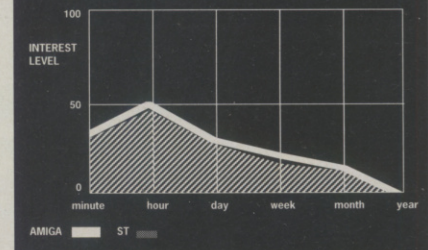

A bit depressing, eh? Not really much one can say, apart from avoid...

* Nunchukka: an oriental weapon capable of inflicting serious damage...So now you know!

TM
BATMAN is a shadow in the darkness, as elusive as a dream. High above the seamy streets of GOTHAM, he is a criminal's nightmare. The only hope for a desperate city – BATMAN.
A CRASH Smash
SINCLAIR USER CLASSIC
C+VG HIT!
GOLD MEDAL AWARD
YOUR SINCLAIR MEGAGAME
BATMAN
BATMAN
BATMAN
ocean
TM & © 1964 DC Comics Inc.
Ocean Software Limited · 6 Central [illegible] Manchester · M2 5NS
Telephone: 061 832 6633 · Telex: 669977 OCEANS G · Fax: 061 834 0650

UNTOUCHABLES

EASY TOUCH FOR OCEAN

THE *Untouchables* was the film that finally secured Sean Connery's position in the Hollywood league of super stars - and not before time. It's totally brilliant, out on video, and worth £1.50's of anyone's money. But the main point about it is that it provides excellent material for a computer game - And – surprise, surprise – Ocean have the rights to the computer game.

The game follows the plot of the film closely - unlike their other current film licence (ACE-rated in these very pages) Batman, which picks up on just a few of the more action-packed sequences. Say what you like about licenses – they may be a license to print money, but if they were all produced to Ocean's standards we'd probably be happy to spend it.

The Untouchables casts you as Eliot Ness, leader of the crack team sent to a warehouse where you have to find ten pieces of evidence concerning the illegal bootlegging of booze.

Succeed in this level and you soon get down to some serious shoot 'em up aggro with heavy Capone types as the game reproduces the famous bridge shoot out scene from the film. The screen scrolls horizontally from left to right in this section, as you attempt to pick off the criminals hiding behind cars with your telescopic gun sights.

If you survive this one then it's time to set up a 'meet'. A railway station is chosen but of course it's a double cross. Ness reaches for his 38, or rather you do it all for him through the medium of your joystick.

If your joystick and Ness do make it to the station then you get to play a starring role in yet another famous shoot out – one of celluloid's greatest moments of combat that rivals any scene you'd care to mention from recent releases - including Die Hard. Capone's men have a hostage in this scene - so only a crack shot can win the game with 'dead eye' precision on that famous '38. The game concludes with Ness shooting it out with a bunch of hoodlums on city rooftop.

We were hoping to receive a reviewable version of The Untouchables for this issue, but the software was delayed at the last moment so don't expect to see the game on the shelves until late October – we'll send the ACE boys round to give it a hard time, and you the review, next month.

Meanwhile, Ocean have a 'certain other film licence' with which they intend to extract a few Bat-bob out of you before they launch *The Untouchables*. If the latter is as good as the Holy Game of Gotham, then it'll be worth waiting for.

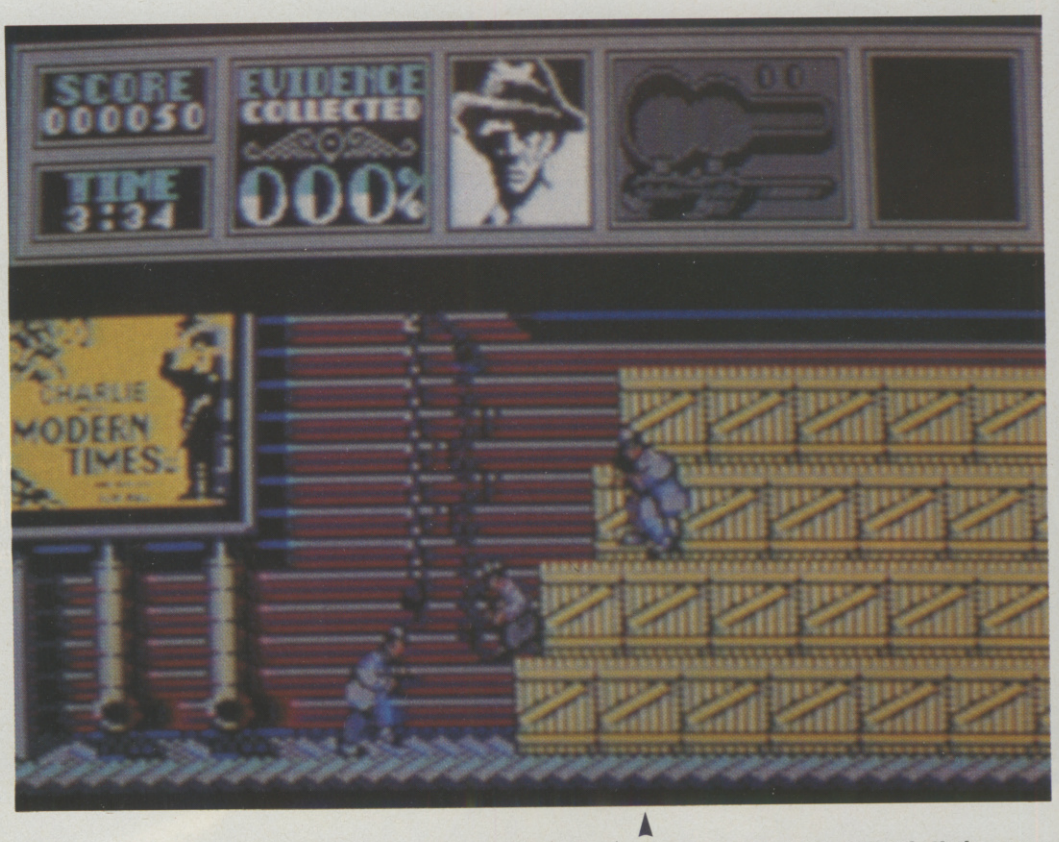

The untouchables earned their name because they couldn't be bought off by the Mob. When it comes to film licences for games a certain Manchester software house are pretty untouchable themselves.

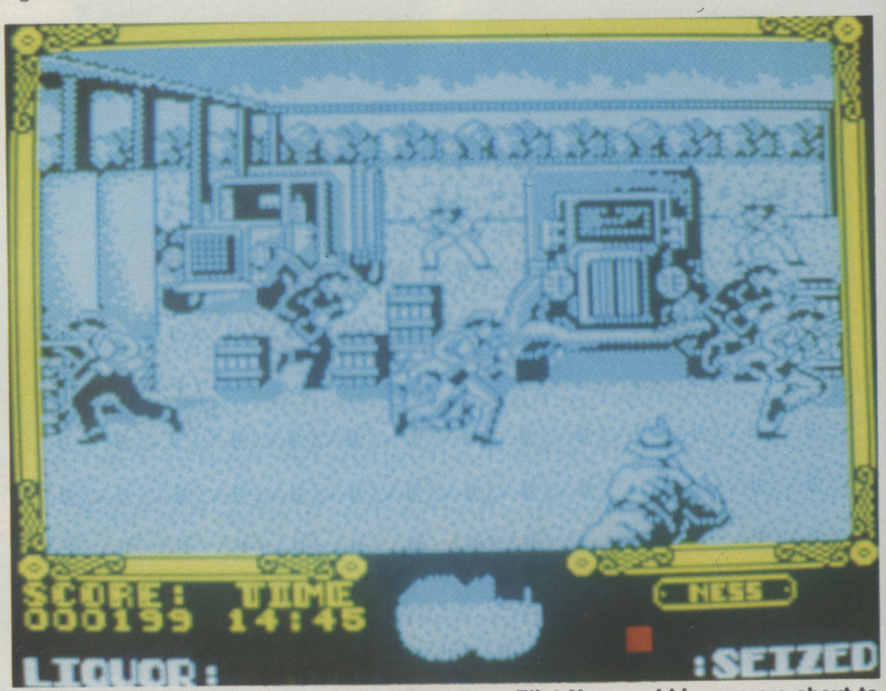

The illegal liquor factory scene on the Spectrum. Eliot Ness and his men are about to break up the party. Al Capone isn't going to like it.

5 ACTION PACKED GAMES, 1 ACTION PACKED COMPILATION

- IMPOSSIBLE MISSION II™
- CALIFORNIA GAMES™
- STREET SPORTS BASKETBALL™
- 4 X 4 OFF-ROAD RACING™
- THE GAMES WINTER EDITION™

A combination of heart-stopping action and breathtaking athleticism that will leave you wondering ...
IS IT REAL ...
OR IS IT EPYX?

AVAILABLE ON:–
CBM 64/128 Cassette.
SPECTRUM 48/128K,+2 Cassette.
AMSTRAD CPC Cassette/Disk.

EPYX ACTION

U.S. GOLD — 5 ALL-ACTION GAMES — U.S. GOLD

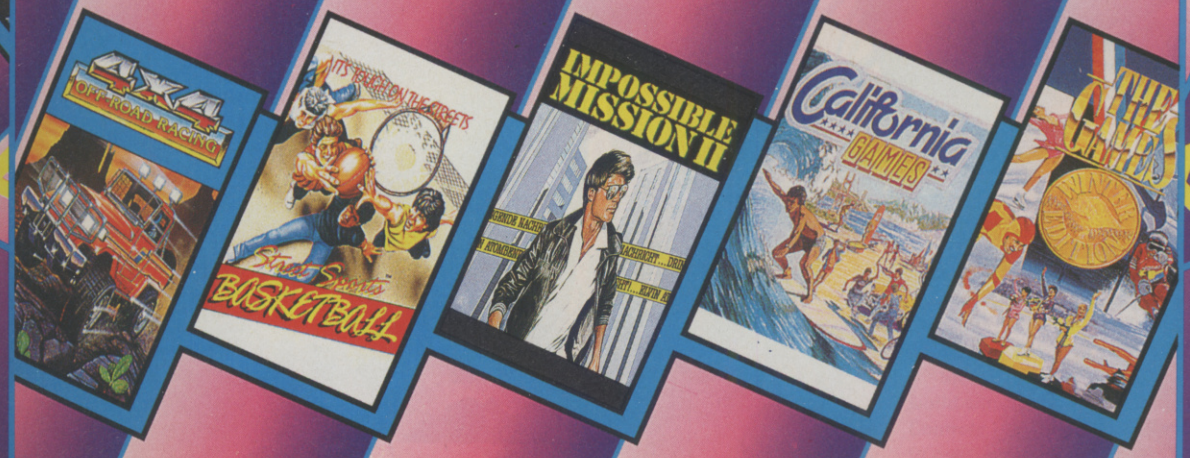

U.S. Gold Ltd,
Units 2/3 Holford Way,
Holford,
Birmingham B6 7AX.
Tel: 021 625 3388.

U.S. GOLD®

Epyx is a registered trademark reference 1195270.
All rights reserved.

CABAL

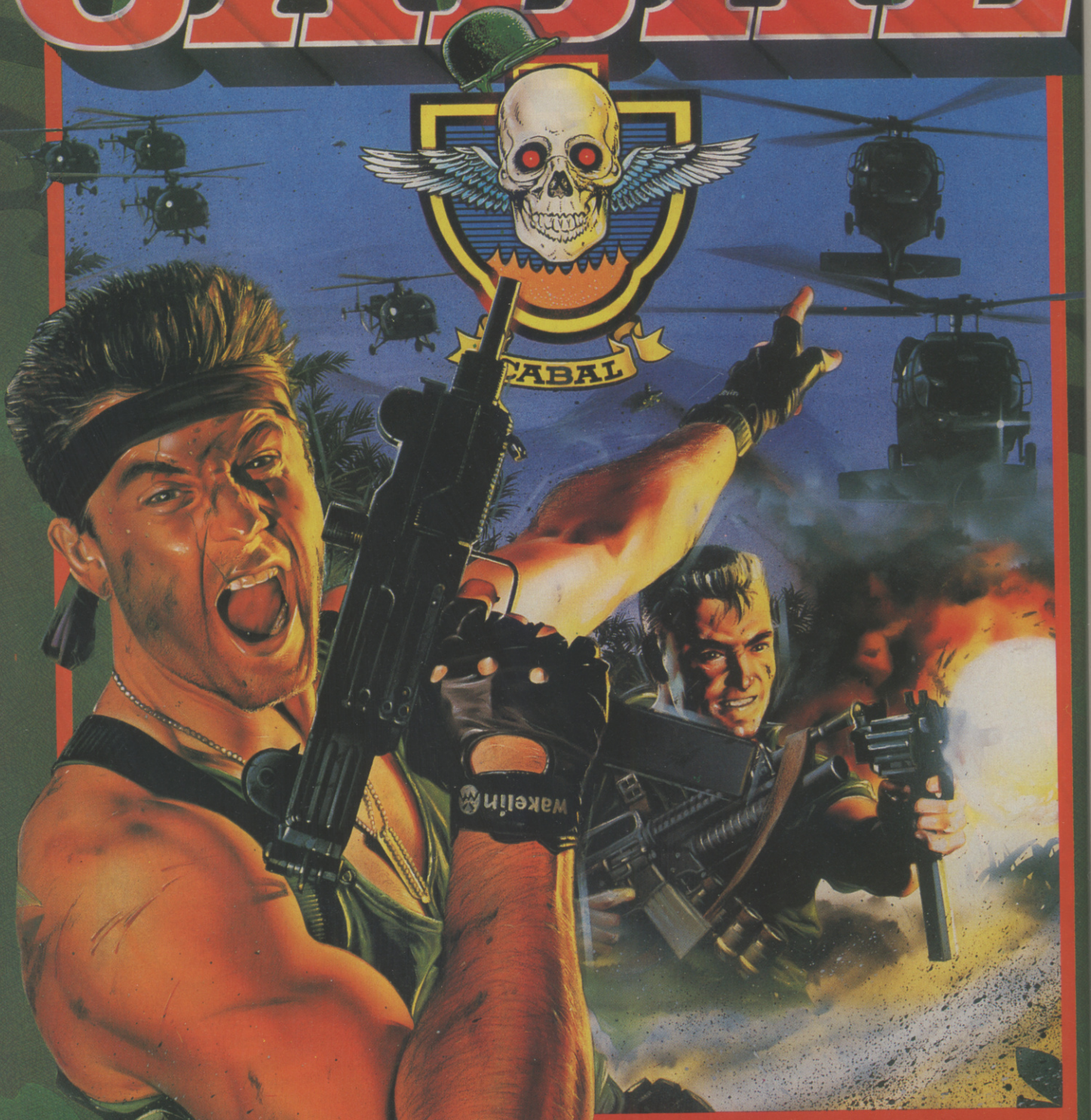

The coin-op sensation that throws you deep into enemy territory with little more than a low-powered, single shot repeater for protection. With superior marksmanship and lightning reactions you can increase the odds – in your favour. Capture enhanced weaponry, including grenades, and now you can really make your mark! ... that is, until you come face to face with the enemy gunships, tanks and submarines. Equip yourself for some stunning arcade action, load up and **FIRE!!!**

SPECTRUM	**£8.99**
COMMODORE	**£9.99**
AMSTRAD	**£9.99**
ATARI ST	**£19.99**
AMIGA	**£24.99**

ocean®

Ocean Software Limited
6 Central Street · Manchester
Telephone: 061 832 6633
Telex: 669977 OCEANS G
Fax: 061 834 0650

©1988 TAD CORPORA

DAY OF THE VIPER

ACCOLADE attempt to revitalise 3D maze games.

WAY back in the days of the good old ZX81, when the computer entertainment industry was still in its infancy, a software designer by the name of Malcolm Evans wrote the best game ever to appear for that machine. It was called *3D Monster Maze*, and was set, not surprisingly, inside a large maze with two inhabitants: You, and a rather hungry Tyrannosaurus Rex.

Despite the primitive graphics of that early Sinclair machine, and the fairly limited gameplay, the game managed to generate a superb atmosphere that kept me, amongst others, coming back to the game again and again.

Now, eight years later, on a machine many times more sophisticated than the ZX81, Accolade have produced another 3D maze game. Although Accolade's offering is more colourful, more complex, bigger, more varied, and faster, in essence the gameplay has much the same appeal, and the same shortcomings.

The story behind *Day of the Viper* centres around a fairly important chappie known as GAR (Genetic Android Race). GAR was created as a prototype artificial man who could be given all the boring dirty jobs that nobody else wanted to do, and would never complain about them. GAR was at first a great success, but very soon began to experience Neurosynthetic melding; the robot equivalent of a bad migraine. This did not make him too enamoured of his creators, so he decided to get his own back and spawned an unstoppable robot army.

Now GAR and his metal minions rather cutely called GAR-goyles (groan!), have taken over the Sun League Defence Force Base Complex (a situation somewhat akin to Colonel Gadaffi overrunning the Pentagon)!

Obviously something has to be done. The Sun League realise in the typical fashion of governments that their space fleet isn't really up to the task of ridding the galaxy of this latest Frankenstein's monster so they cast around for an alternative solution.

Fortunately for mankind there is an answer: the Nexus Project. The project involved the creation of the Vipers – powerful attack androids operated remotely by highly trained human operators.

Your job is to remotely control a Viper unit

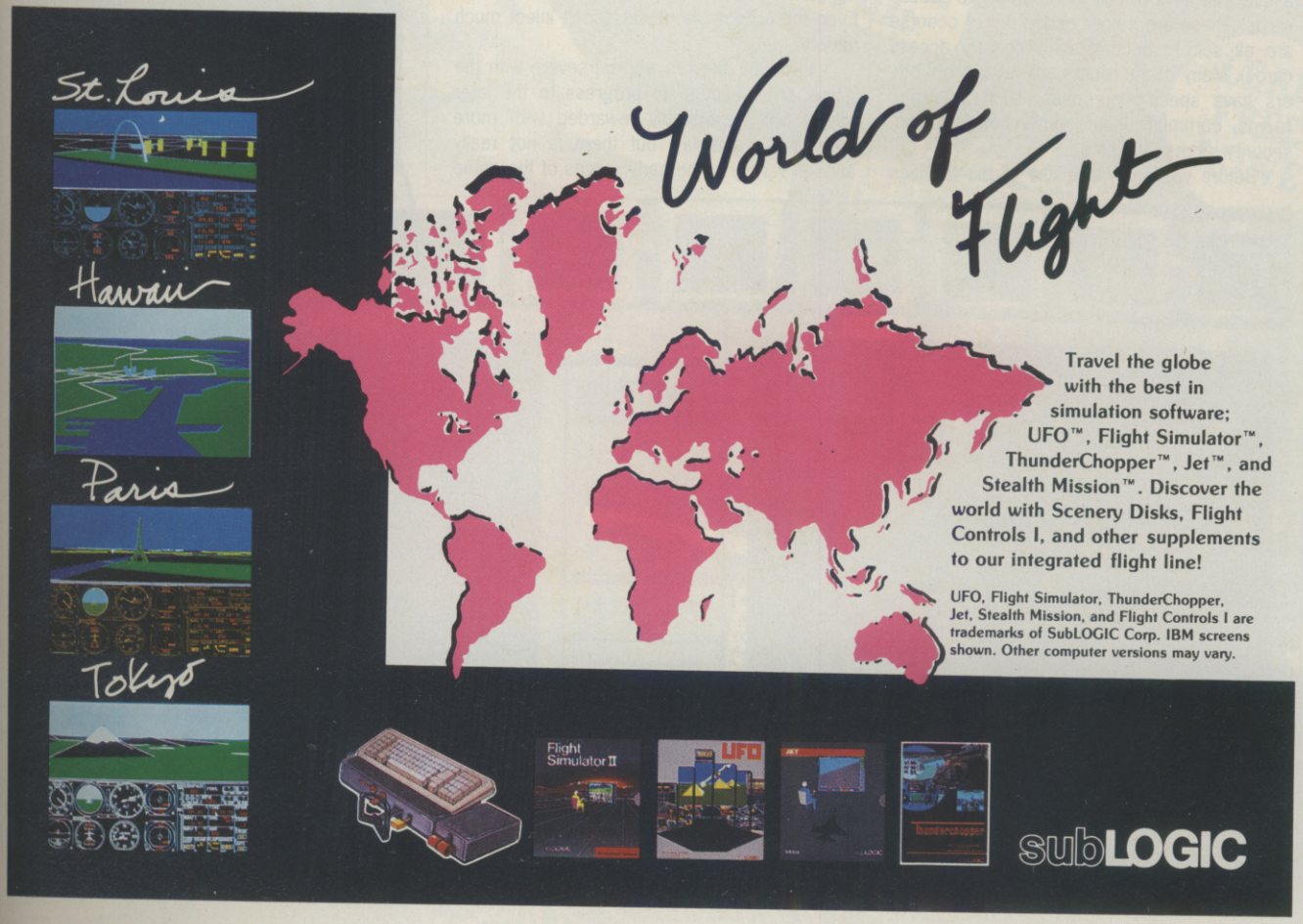

to infiltrate the base and reactivate the defence computer. (It's amazing what you can do with a humble ST isn't it?) This is the only way to destroy GAR and his buddies and prevent him from wiping out humanity.

The Viper craft displays show two monitors and a number of icons. The right-hand monitor is the most important as this shows a 3D view of the maze in front of you, as well as the pointer for manipulating objects, and gunsights (when your weapon systems are activated). The left-hand monitor toggles between various other displays.

The most useful of your status displays is a plotter which makes a map for you as you explore. A very welcome feature in a maze game! There are also other navigation aids like floor coordinates (which can be recorded at strategic points for later reference), and a heading indicator. All these items are quite essential since the corridors on all the floors are exactly the same shade of dull; identical in almost every respect.

You also have to hand various other items of equipment to assist you in your quest. Each of these is powered by a different component on your circuit board. These can be destroyed if you sustain too much damage. You will then have to hunt for replacement components to regain use of the equipment that has been affected.

Damage is incurred by stepping on mines or encountering GAR's evil buddies. These malevolent contraptions have a nasty habit of sneaking up on you from behind and firing away while you are still in the process of turning. Getting rid of them can also be a bit tricky since most of your adversarys must be hit in specific places if they are to be destroyed.

Before you can enter any of the rooms on a level you have to find the appropriate access cards. These are colour coded (as of ccourse are all self respecting 24th century access cards). Many of the rooms are vacant, but others have specific purposes, such as repair rooms, communication rooms, power rooms, security rooms, and so on.

Before you can make use of the facilities available in any room, however, you must posses the appropriate piece of equipment for use in that room. For instance, you require a communication module.

These items are scattered about the complex and can be collected and placed in your ten storage compartments until required. There are also other goodies to be found lying about in corridors, including power restorers, and damage repair pods.

One ingenious and very useful aspect to the game is the use of the right mouse button. By pointing to any object in the game and clicking the right button your message window will identify the object for you. This is extremely handy when you come into a room that appears to be full of interesting items only to be informed by your message window that it is in fact vacant or empty. Just think of the fruitless minutes trying to manipulate background graphics that you have been spared.

Each floor takes a fair time to explore, so when you consider that there are five buildings, each with five floors, you realise that you are not going to finish this game in a single evening. This wouldn't be so bad if the exploration of floors was a little more interesting.

Getting from floor to floor is achieved using the lifts. Finding the location of the shaft in each building is no easy task, so you will have to explore at least one floor of each building thoroughly before you can progress. To move from building to building you must locate the shuttle, which is another tedious affair.

While *Day of the Viper* is a brave attempt to revitalise a hackneyed idea, it doesn't really add enough to the tedious process of exploring the mazes to make it enjoyable. Once you have been wandering around for a while you will begin to get bored with the same old unchanging view of the complex through your monitor. Even the collectable objects don't inject much variety.

No doubt, players who persevere with the game and manage to progress to the later stages will be suitably rewarded with more interesting gameplay, but there is not really enough variety in the early stages of the game to sustain interest for long. The problem is that all of the locations look the same or very similar, so once you have seen one floor, you've seen them all.

The game reminds me a great deal of *Short Circuit I* which was another potentially good piece of software, spoilt by unimaginative and unvaried graphics. For my money Viper is too much like those old 3D maze games to have any real appeal.

● Laurence Scotford

ATARI ST VERSION

Neither the graphics or sound on this game really stretch the ST, and the gameplay is very much 8-bit. Having said that, there is a game in the somewhere if you are prepared to persevere. Decidedly average!

GRAPHICS	6	IQ FACTOR	7
AUDIO	6	FUN FACTOR	6

ACE RATING 625

RELEASE BOX		
ATARI ST	£24.99dk	OUT NOW
AMIGA	£24.99dk	NOVEMBER
IBM PC	£24.99dk	1990

PREDICTED INTEREST CURVE

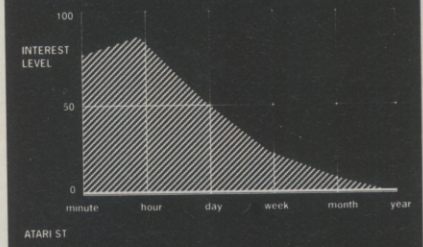

ATARI ST

Will probably get better the further you get, but how many people will stick with it?

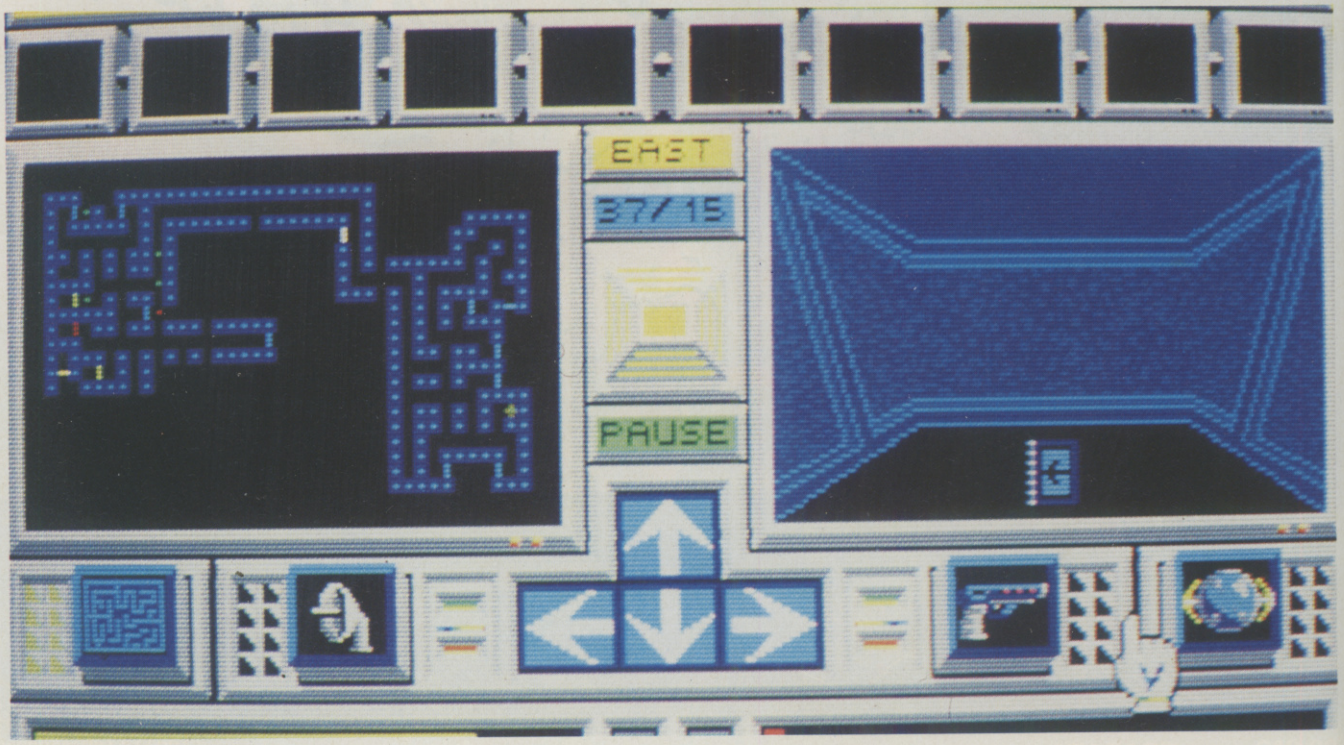

GO GREEN – GO GREMLIN

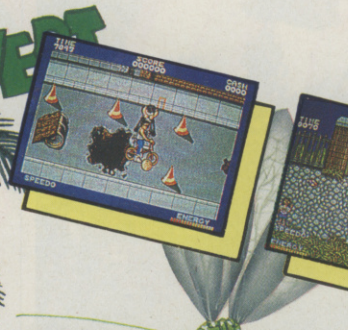

KEEP THE STREETS CLEAN

The most radical game to hit your screen this year. Get on down to the streets and take on the town. Available on: ATARI ST & AMIGA £19.99

TOXIC FREE GAME PLAY

Enter the Magical World of Mindbender. A world full of Mystical Powers beyond all human expectations. Available on: ATARI ST, AMIGA & AMSTRAD Disk £19.99

GO FROG "IT'LL DRIVE YOU HOPPING MAD."

MAKE YOUR MATES GO GREEN WITH ENVY...!

LEAD FREE LOWE

Ultimate Darts is unique in being the only darts game that includes computer practice, allowing you to play against simulations of the world's top players. Available on: CBM 64/128 Cassette £9.99, Disk £14.99, ATARI ST & AMIGA £19.99

OZONE FRIENDLY SOFTWARE

GREMLIN®

All mail order enquiries to:
Gremlin Graphics Software Ltd.,
Alpha House, 10 Carver Street,
Sheffield S1 4FS. Tel: (0742) 753423.

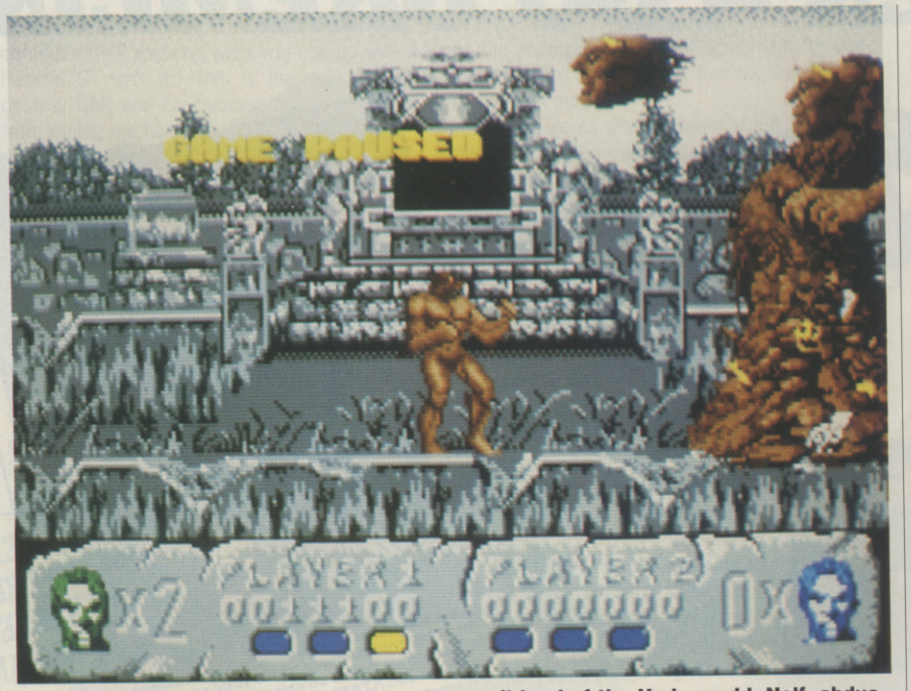

Strongman faces the first incarnation of the evil Lord of the Underworld, Nelf, abductor of the Goddess Athena.

ALTERED BEAST

Activision present Sega's Beast of a game unaltered...

The forces of darkness have gathered together, and Nelf, Lord of the Underworld has captured the goddess Athena. Zeus, who's more or less the top dog in the pantheon, decides that the only way to deal with the bothersome Nelf is to raise a brave and fearless warrior from the grave and endow him with supernatural powers.

This is where you come in. You are quietly rotting away in your grave when Zeus comes along, revives you, and commands you to save his daughter. You begin as Strongman, and have a fairly limited repertoire of attacking moves. These are executed in the time-honoured tradition of beat-em-ups, by using various combinations of joystick movements and the fire button to achieve punches, kicks and jumps.

Your opponents, the minions of Nelf, have a number of different methods of attack, the most odd being that employed by the jumping rock creatures. If you fail to dispatch these quickly they will completely envelop your head, causing death if you fail to shake them off quickly.

Most of Nelf's creatures can be destroyed easily once you have learned the best technique for dealing with them. For instance, the majority of your opponents on the first level can be put out of action safely by delivering punches or sweeping kicks from a crouched position.

Some of the creatures, when destroyed, deposit a mystical globe. If you collect this before it disappears off the edge of the screen, you are awarded extra powers. The extra power is most likely to be a power punch. This gives your punches and kicks an added boost.

Occasionally the globe causes you to be transformed into a type of beast with greater powers than Strongman. The extra powers you gain in your transformed state are pretty well essential when you come to the end of a level. Here you meet an incarnation of the evil Nelf himself, which differs on every stage. He takes quite a bit of battering before he disappears off to the next stage, and while you are trying to dispatch him you are bombarded by a barrage of nasties, intent on your destruction.

If you do manage to complete a level you are, unfortunately, deprived of any powers you may have gained before you continue. This means that you begin each stage as Strongman with no power punches, and you must build up extra powers again during that level.

The original Sega coin-op was admittedly not the most stunning game to have emerged from the company recently, but it did have the virtue of being very playable and not too difficult to get into. This first class conversion shares the same qualities. It certainly doesn't break any new ground, but both graphics and sound are very competent, and the gameplay is superb.

The game is probably at its best when the two-player option is selected, but if you play on your own you should still find yourself making some headway after a little practise.

If you don't like beat-em-ups then there is not much here to interest you. If you enjoyed the arcade original, however, then you will not be disappointed by Activision's effective conversion.

● Laurence Scotford

PREDICTED INTEREST CURVE

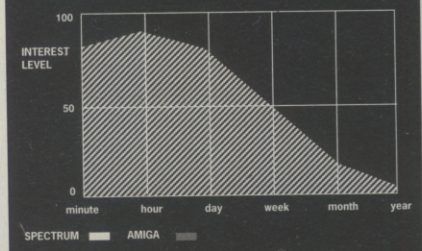

A good conversion but you will probably get board of it quite quickly.

RELEASE BOX

IBM PC	£24.99dk	OUT NOW

AMIGA VERSION

There is nothing here that really stretches the Amiga, but it is a good game nevertheless. In terms of gameplay it has the edge over the similar Shadow of the Beast from Psygnosis, although the latter has superior audio-visuals. Definitely a good buy if you like this sort of thing.

GRAPHICS	7	IQ FACTOR	3
AUDIO	6	FUN FACTOR	8

ACE RATING 825

DARE YOU GO

BEYOND THE BLACK HOLE

TRUE STEREOSCOPIC 3.D IS FINALLY HERE

YOU WON'T BELIEVE YOUR EYES!

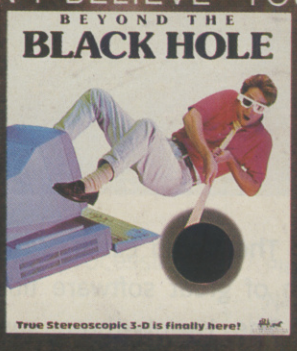

Strap on your exclusive GrenoVision™ goggles (included) and get set for the most spectacular visual effect you'll ever see on a computer screen! *Beyond The Black Hole*, the world's premier full-colour-True Stereoscopic3-D computer game. Hold on for the wildest ride you've ever had

And if you ever want to get back,you'll have to deal with the bizzare creatures of The BLACK HOLE: Skulls that spin, chatter and taunt, Cheshire Cats that pop up then disappear, Lips that entice and kill with a smile, Magnets that exert an eerie pull, Eyeballs that follow your every move and dozens more.

MINDSCAPE INTERNATIONAL

THE SOFTWARE TOOLWORKS

MINDSCAPE

For further information on Mindscape Products and your local dealer contact:
Mindscape International Limited, PO Box 1019, Lewes, East Sussex BN8 4DW. Tel. (044 486) 545/547

There's no catch. We're giving you the Atari 520 STFM and £500 worth of great software titles for just £399.99.

The twenty-three superb titles include some of the greatest games and three excellent programs which introduce you to the BASIC programming language, computer-created music and the more

Atari Corporation (U.K.) Limited, Atari

The Atari Power Pack.
With £500 worth of software for starters.

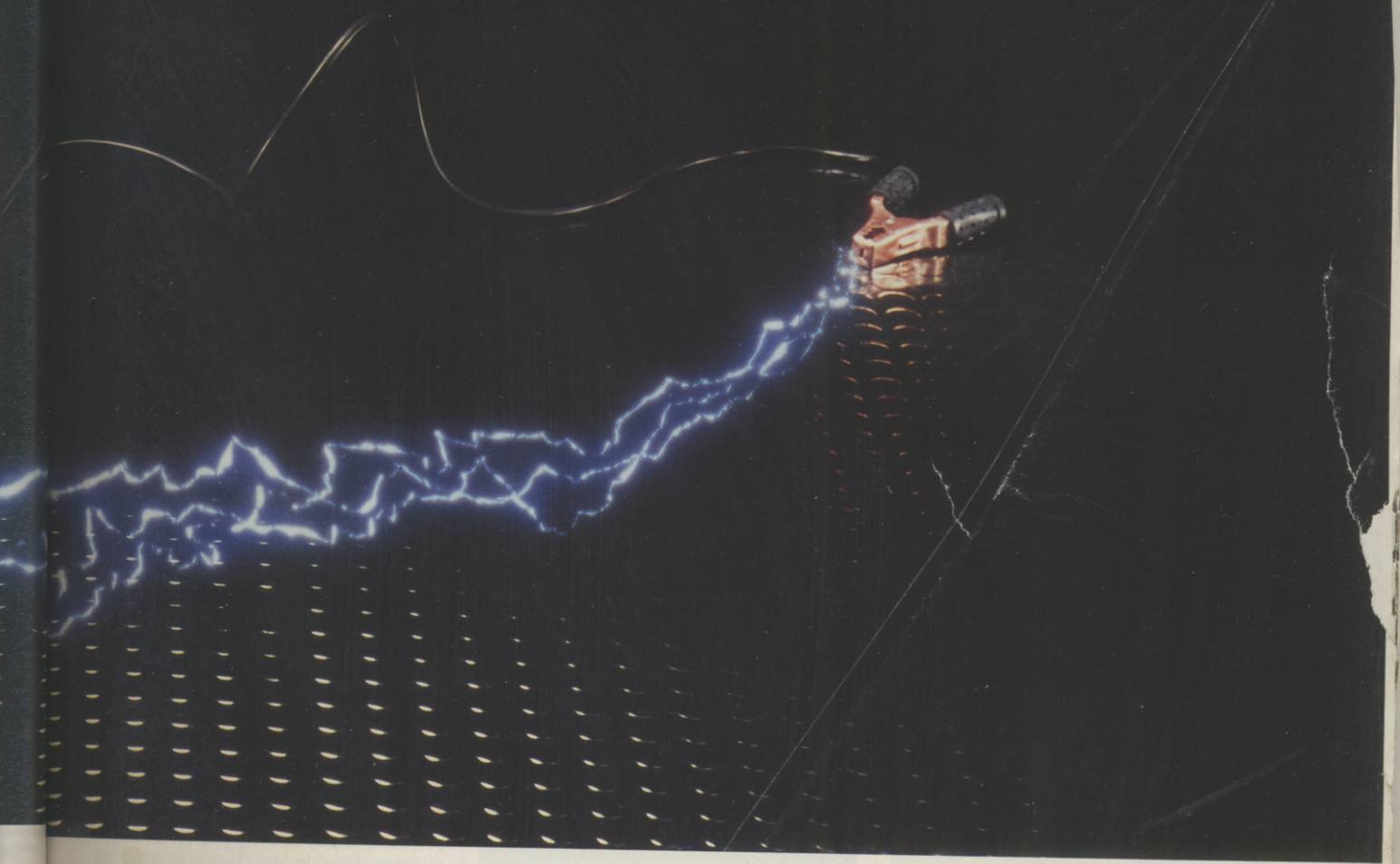

popular computer applications such as word processing and spreadsheets.

So take advantage of this great offer now. And be a bright spark.

For further information, just fill in the coupon.

Please send me details of this and other Atari products.

Name:_____

Address:_____

_____ Phone No:_____

ATARI POWER PACK

way Terrace, Slough, Berkshire SL2 5BZ.

RAINBOW WARRIOR

WITHOUT a shadow of a doubt *Rainbow Warrior* is the bravest and most adventurous software launch of 1989. This is especially true when the firm behind the product is Microprose, a company renowned for its military simulations, rather than games that actively discourage violent action in favour of peaceful lobbying on environmental issues.

The intention behind *Rainbow Warrior* is to inform while entertaining. The game is divided into six mini games, each of which represents a different campaign. These can be played in any order, but they must all be completed before you can play the final game, *Free the Spirit of the Rainbow Warrior*.

Campaign I:Radioactive Waste simulates the prevention of the discharge of radioactive waste at sea. You control a dolphin and must guide a diver down to four pipelines which he then blocks. The route to each of the pipelines is infested by a number of hazards, including nets and mutated sea creatures, which have various detrimental effects if the dolphin or diver comes into contact with them. The general appearance of the game is very similar to the ancient Scuba Dive from Durrel Software. Unfortunately it lacks the latter program's playability, and the resulting game is frustratingly boring.

Campaign II: Ocean Dumping of Nuclear Waste requires you to clamber aboard the dumping ship 'Gem' and climb to the top of the three dumping cranes thus disabling them. The crew of the dumping ship attempt to prevent you doing this by spraying you with a hose, or throwing things at you. They also patrol the deck and will throw you overboard if they catch you. The game is so easy that it is hardly worth playing. Indeed I would be surprised to learn of anybody failing to complete it on their first attempt.

Campaign III:Save the Whale is easily the best of the bunch. You control a killer whale

Microprose leave tanks and planes behind and get Environment Friendly

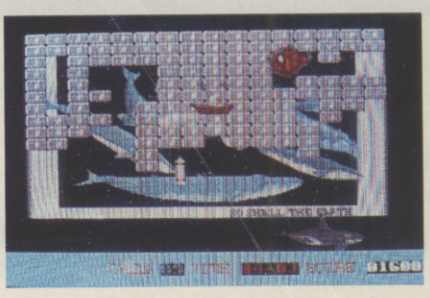

Breakout revitalised by a killer whale

Shades of Scuba Dive but with none of the playability.

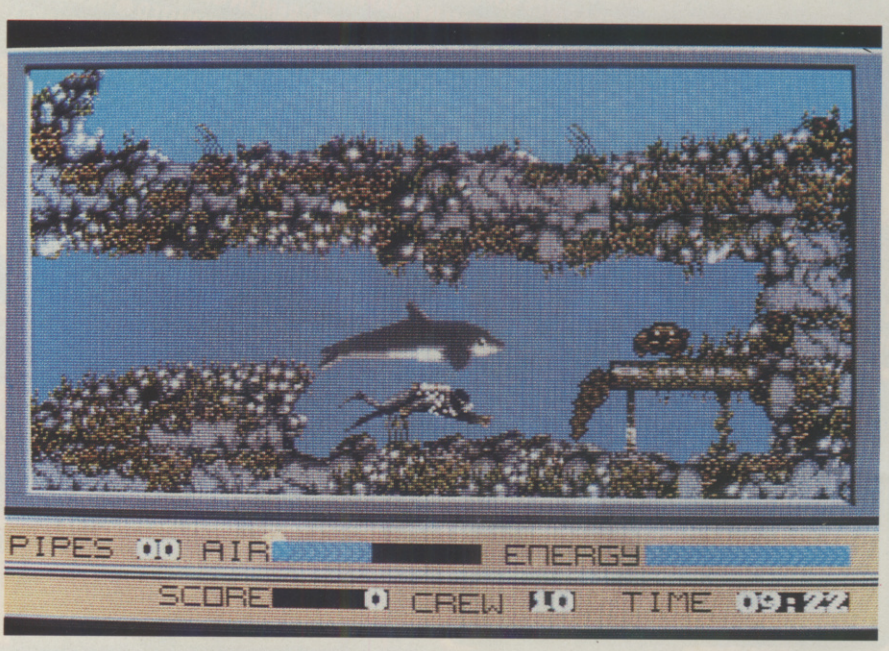

which moves left and right beneath a picture of the Greenpeace 'Save the Whale' poster. By firing balls of water at the poster you cause parts of it to appear. Meanwhile various objects traverse the screen. Some of these will begin to hide the poster again if you hit them, while others will help you out by revealing large sections of poster or awarding you high power super balls. While this mini game has more playability than all the other games put together, it is still very easy.

Campaign IV: Stop Acid Rain is based upon a Greenpeace demonstration in 1984 in which climbers successfully hung 'Stop Acid Rain' banners on several offending chimneys across Europe. In this simulation you must collect the individual letters of the phrase 'Stop Acid Rain' from passing inflatables, and hang them from the correct chimney. A workman, policeman, and occasional trucks are all hazards which must be avoided if you are to succeed. The collection and deposit of banners in the correct places is a miserably tedious affair, and you soon begin to look forward to being run over by the truck rather than have to endure seeing the game through to the end.

Campaign V: Stop Ozone Depletion would be hilarious if it wasn't so pathetically simple. Your task is to prevent the depletion of the ozone layer by throwing snowballs at attacking aerosol cans. If the cans manage to destroy all the ozone in one particular spot a radioactive ray appears which you must then avoid. This ray also affects the normally docile penguins who develop a sudden lust for blood. The sight of the red killer penguins bouncing with murderous intent towards the campaigner had me in stitches, especially when I discovered that they could be deterred by a landing a cold snowball on the beak!

Campaign VI:Save the Seals from Culling has you leaping between ice floes armed with a can of spray-on-dye (CFC free one hopes), in an attempt to save the baby seals from the hunters. Despite frequent attempts, I repeatedly failed to spray the seals. Either I was missing the point of the game or it is completely unplayable; given the evidence of the previous games, I suspect the latter.

The final game *Campaign VII: Free the Spirit of the Rainbow Warrior* will not, I feel, be played by many. The onerous task of battling through the six boring and unplayable mini-games in order to qualify is likely to prove too much for all but the hardiest games players.

Rainbow Warrior is sadly a wasted opportunity. While it is a game that breaks the mould and branches into territory that has been previously ignored by both software houses and games players, all it is likely to succeed in doing is discouraging any similar attempt in the future. I cannot fault the graphics, sound, or general presentation. I thoroughly commend the concepts and philosophy behind the game. But, as much as I would like to, I cannot honestly recommend this product to anybody. Too little thought has been given to playability, and in consequence a potentially exciting and unique game has been ruined.

The only inspiring aspect of the product is the manual. This contains fascinating accounts of the Greenpeace campaigns that the games are based on, and even then most of this information has been lifted from *The Greenpeace Story* by John May and Michael Brown.

If you really want to learn about and support Greenpeace then you are better off not buying this game and sending the money directly to the organisation instead. Do otherwise, and you are sure to be disappointed.

● Laurence Scotford

Watch out for the killer penguins!

ATARI ST VERSION

The graphics and general presentation are very nice, and the game plays rather pleasant dittys which change with each sub-game, but the whole thing is extremely unplayable. Definitely not recommended. Go and join Greenpeace instead!

GRAPHICS	7	IQ FACTOR	4
AUDIO	7	FUN FACTOR	1

ACE RATING 425

RELEASE BOX

ATARI ST	£24.95dk	OUT NOW
AMIGA	£24.95dk	IMMINENT
SPECTRUM	£9.95cs	IMMINENT
AMSTRAD	£9.95cs	IMMINENT
C64/128	£9.95cs	IMMINENT

PREDICTED INTEREST CURVE

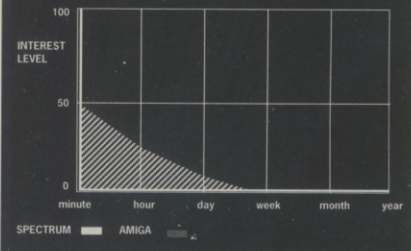

Will be played once, then filed in the bin.

Can you survive the Shark Attack

Greg Norman's ULTIMATE GOLF

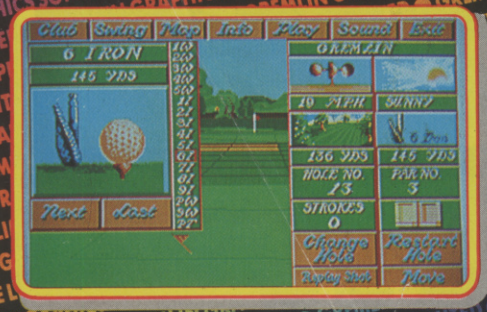

The perfect game for golfers of all abilities, from arcade addict to simulation enthusiast. Using the game's handicapping system challenge the professionals in match play or stroke play. To win you'll need to master club selection, power and direction control, use of slice and hook and overcome real course hazards including bunkers, rough, water and sloping fairways. As your golfing skills improve variable wind, weather and course conditions can be introduced, making this the Ultimate Golfing Challenge.

Screen shots from various formats.

ATARI ST, CBM AMIGA, IBM PC £24.99

CBM 64/128 £14.99 Cassette £19.99 Disk

GREMLIN

All mail order enquiries to:
Gremlin Graphics Software Ltd.,
Alpha House, 10 Carver Street,
Sheffield S1 4FS. Tel: (0742) 753423.

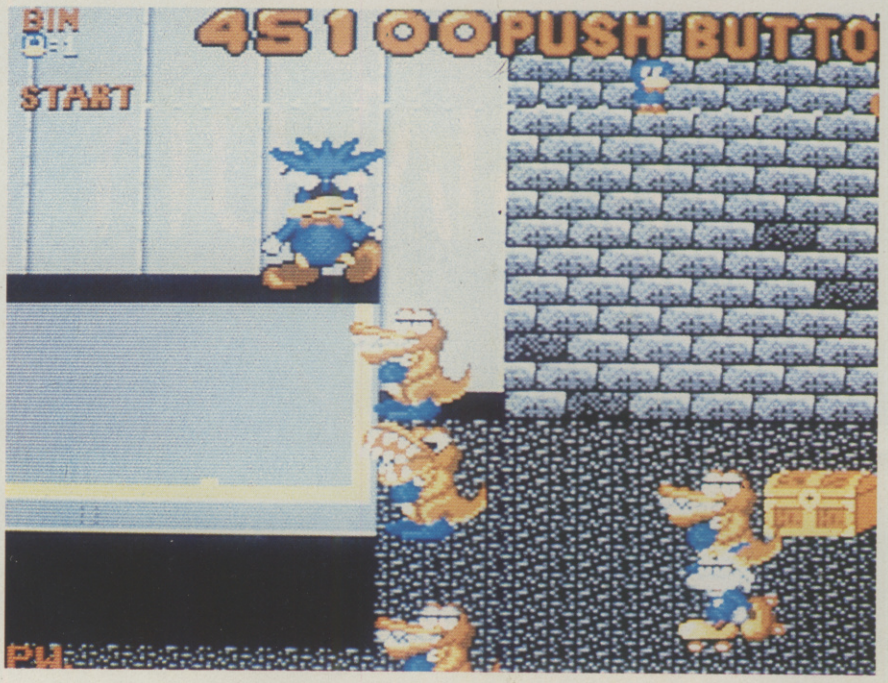

You've got plenty of choice among the baddies you can beat up. If you don't like the moose-heads or the boxing crocodiles, you can always pick on giant bouncing bunnies or manic moles

DYNAMITE DUX

DUCKS – who can resist them? Lucy certainly couldn't, before she got kidnapped by the evil Achacha The Great, that is. There she was, gaily gambolling and frolicking with her feathered friends, Bin and Pin (the dux), when suddenly a great black shadow appeared, trapped her in a miracle ball and whisked her off to Achacha. Now, no self-respecting web-footed creature would refuse the chance to rescue her, would it?

This is where you take over, guiding Bin (with a friend able to play Pin) through the six very cute (but dangerous) scrolling lands of Achacha. These are evil places filled with all manner of awesome creatures: moose-heads, dog-heads, bouncing bunnies, roaring boxer crocodiles, cows on clouds, Sumo pigs trundling around on trolleys – and that's just for starters! At the middle and end of each land you've got to do battle with some heavyweight nasties. For example, in the jungle you'll fight a huge rock-man, and in Japan a dragon and an angry weather-formation.

To help you progress, you're adept in the art of biffing nasties on the nose. There are two basic combat moves: punching, which gets rid of most opponents straight away, and a mega-punch, caused by holding down the firebutton, which puts the wind up larger enemies. Luckily, there are also weapons lying around which keep you armed to the hill: a rocket-launcher, guided missile gun, flamethrower, rocks, bombs and water pistols. The biggest is not always the best in some situations...

You can fire and fight in eight directions – useful, because some enemies turn round and try to bite you, or sneak up from behind. All weapons, however, have a limited lifespan, as shown at the bottom of the screen. The ducks have a similar power meter for each of their four lives; when these lives run out, you've an option to continue for three more credits; otherwise it's apple sauce time for our web-footed friends.

A conversion of an obscure coin-op, *Dynamite Dux* is excellent fun to play. It can be frustrating when you're on your own and you keep getting mashed by an end-of-level opponent because you haven't got the firepower, but that's the only niggle. If you like your action cute and feathery, this is the game for you.

● Gordon Houghton

ACTIVISION'S cute coin-op conversion involves a very silly mix of beat-em-up and shoot-em-up action – but does it fit the bill?

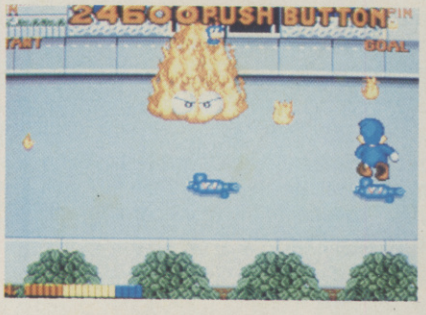

There are two big nasties on each level. The first one, half way through, is tough; the second, at the end, can only be tackled by real hard ducks

AMIGA VERSION

With colourful, cartoony graphics and a series of brilliant soundtracks to accompany each level, all you need is appealing and challenging gameplay to keep you hooked. The Amiga version has all these qualities – so take a look!

GRAPHICS	8	IQ FACTOR	3
AUDIO	8	FUN FACTOR	9

ACE RATING 842

RELEASE BOX

ATARI ST	£24.99dk	IMMINENT
AMIGA	£19.99dk	OUT NOW
SPEC 128	£9.99cs	IMMINENT
AMSTRAD	£9.99cs • £14.99dk	IMMINENT
C64/128	£9.99cs • £14.99dk	IMMINENT

PREDICTED INTEREST CURVE

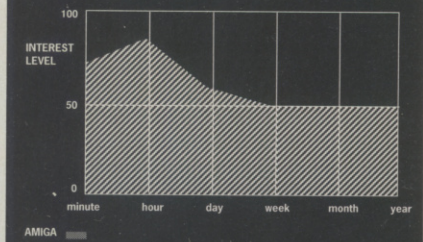

A typical addictive cutey, with high initial satisfaction giving way to lower, but more long-term addiction.

INFESTATION

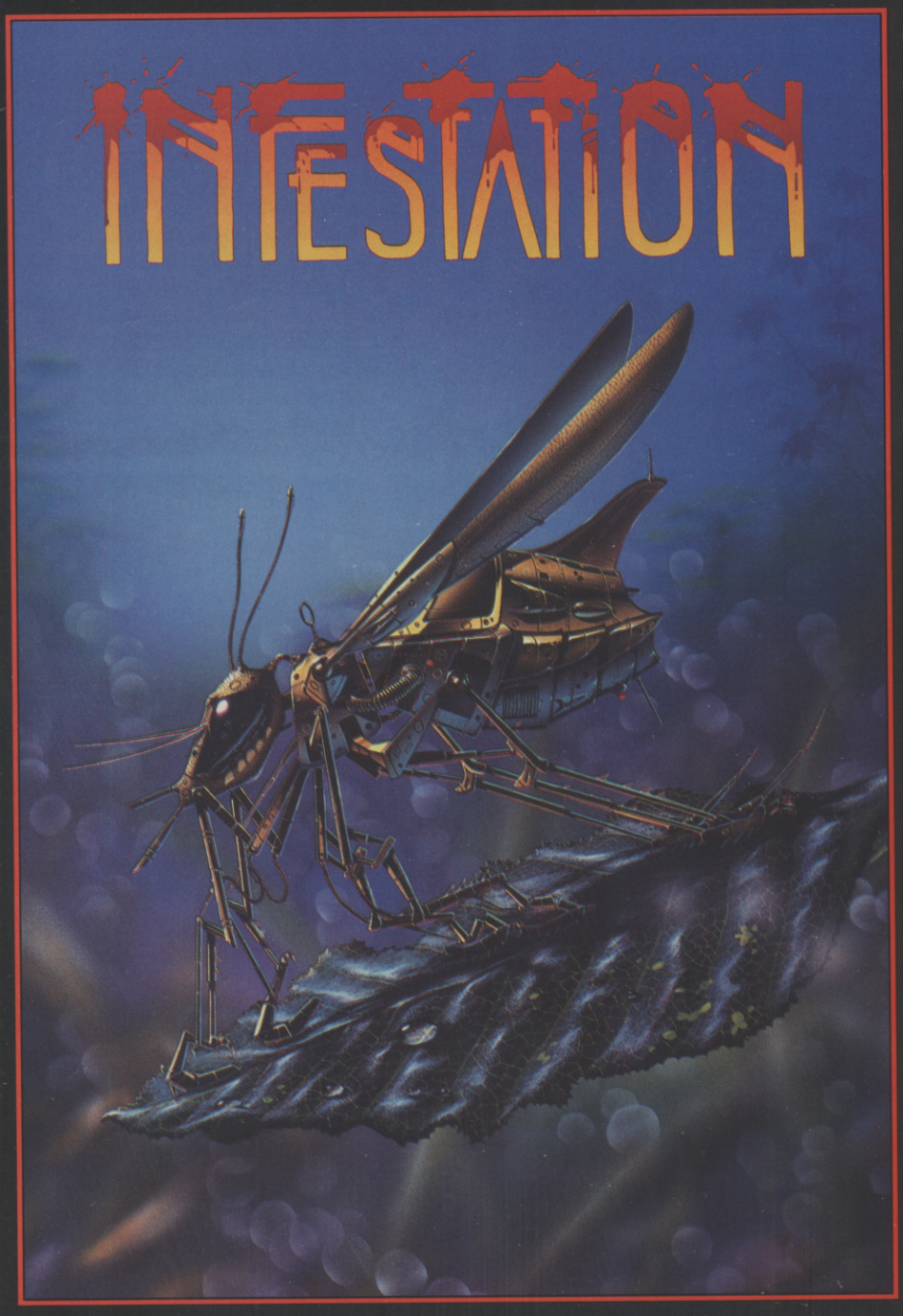

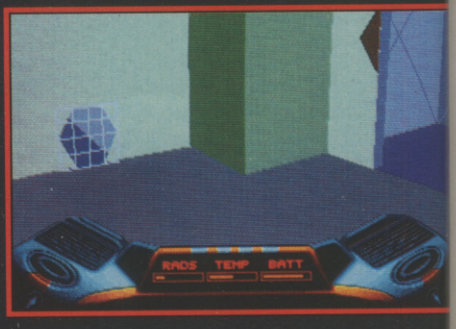

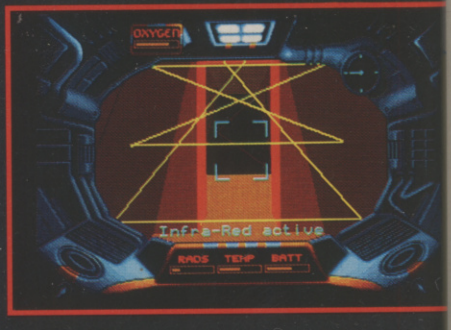

INFESTATION

Are you ready for a new level of realism in computer games? Are you prepared for an atmospheric experience you will never forget? Can you cope with super-fast solid 3D vector graphics? Will you venture into the unknown, alone, and armed only with a single pulse rifle? Can you overcome the INFESTATION?

INFESTATION takes computer games to a new level of realism. It creates a complete environment stunningly rendered in super-fast solid 3D vector graphics. You are completely free to move within the game world, examining and manipulating objects just as you would in a real world. And, as in reality, you are not alone. Only, unlike those on Earth, the other occupants of Infestation's world are not very friendly at all . . .

Your task as Kal Solar, Agent of the Interplanetary Federation, is to travel to Alpha II, investigate and end the alien threat. Your mission will not be an easy one. As well as the mother alien and its eggs, you will have to deal with hostile droids and computer systems, radioactive areas, and things unknown.

INFESTATION is a truly atmospheric experience. Don't play this game when you're alone . . . it may well be your last!

Screen Shots from the Atari ST version AMIGA/ATARI ST £24.95

PSYGNOSIS – GAMES PEOPLE PLAY

PSYGNOSIS
FREEPOST
LIVERPOOL L3 3AB
UNITED KINGDOM
Tel: 051-709 5755

Access VISA

PSYGNOSIS

LAPTOP CHESS

MINDSCAPE's mind game on the move

ALL you businessmen on the move are really sick and tired of playing with your spreadsheets on train or plane or in the car. What you really want to do is have a game of chess on that swanky portable PC that the bosses have chained to you. At least, that's the theory behind *Laptop Chess*.

You might wonder why it's called *Laptop Chess* since, as far as I can see, it is actually the *Cyrus Chess* program for the PC from back in 1985-86. What makes it Laptop is, of course, the support for portable displays. You can, of course, use it on any PC compatible as well.

The display is reasonable enough with clear, if not elegantly designed, pieces. You can toggle between 3D and 2D views simply by pressing T, but you'll doubtless prefer – as with any chess program on any computer – to play with the overhead view.

As far as the portable displays the machine is specifically aimed at are concerned, we've only been able to test it on an Amstrad PPC640 – a screen that is not the classiest in the world by a very long shot. In 3D mode Laptop was virtually unplayable, and even in 2D it was hard to spot the marker indicating the piece you wanted to move. Otherwise it was fine, with no problems (and no excuses) in distinguishing black and white pieces. On screens superior to the Amstrad's, the game should look pretty good no matter what dimension you choose to play.

Most of the features you would want are available in the program, although there are several points that betray its age. There is no option for the computer to suggest a move to the player, and there is no information in the program or in the simple (laptop?) manual as to the strength or response time of the game's 16 playing levels.

Strength is difficult to assess, but it's fairly safe to say that at levels up to 3 or 4, *Laptop* does not play a scintillating game. Thereafter it gets stronger, but the response times grow. As a terribly busy businessman or woman you'll have to decide whether you prefer strength or speed.

● Pete Connor

RELEASE BOX		
IBM PC	£24.99dk	OUT NOW

THE MASTER'S VOICE

We'll be introducing a special chess rating system in ACE in the very near future. In the meantime, should you get Laptop Chess?

It's certainly not the best version of chess around, nor is it the most attractive, but it should keep you happy on the train – and it may well be the only one you can use on certain portable displays.

If you're after a chess program for your portable, why not port it around to the shop and test the software out before buying?

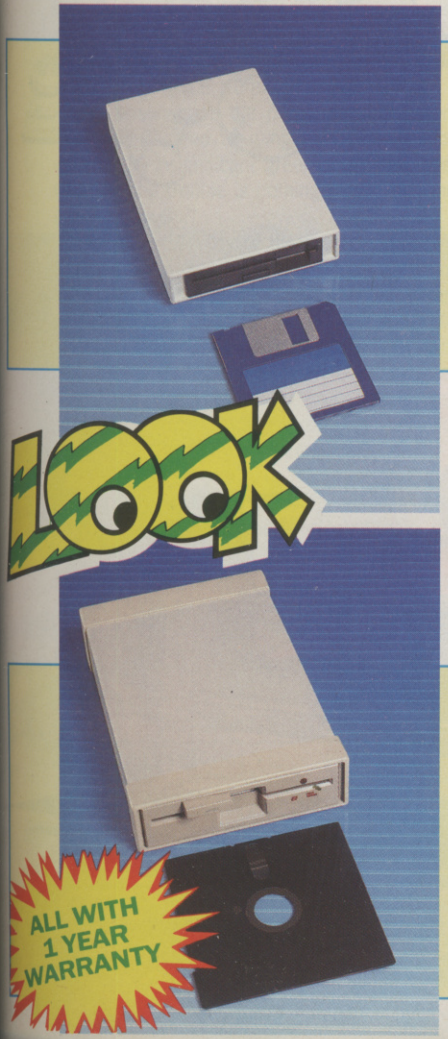

VISA

AMIGA 3½" DISC DRIVE

■ 880K Formatted Capacity ■ Throughport to allow connection of other drives ■ Enable/disable switch to allow loading of memory greedy programs ■ Slimline design ■ Meets all European/British safety standards ■ Has very long data cable ■ Compatible with Amiga 500/1000/2000 and PC1 ■ 12 Month Warranty ■ Very quiet reliable industry standard drive mechanism ■ Already used by Commodore of Finland

£79.95
INCLUDING VAT + P&P

ATARI STFM/PCI 3½" DISC DRIVE

■ Internal power supply to European safety standards ■ 1 megabyte capacity ■ Complete with all cables to connect to STFM and PCI ■ Reliable industry standard mechanism ■ Power on indicator.

£89.95
INCLUDING VAT + P&P

VideoVault LIMITED

Send your order now to:-
Old Kingsmoor School, Railway Street,
Hadfield, Cheshire SK14 8AA.
Tel: 04574 66555/67761/69499
Fax No.: 04574 68946.

EXTERNAL DISC DRIVES FOR YOUR ST OR AMIGA FROM THE VIDEOVAULT

ALL WITH HIGH QUALITY JAPANESE MECHANISMS

Access

AMIGA 5¼" DISC DRIVE

■ Standard 5.25 media ■ Enable/disable to switch drive on/off ■ 1.3m cable ■ Rugged metal slimline case ■ Compatable with all Amigas ■ Can be used with Bridge Board on A2000 ■ Transformer on A500, A1000
NOT FOR USE WITH PC1, PC1 DRIVE
PART NO. C·572-PCN

£99.95
INCLUDING VAT + P&P

ATARI STFM ONLY 5¼" DISC DRIVE

■ Internal PSU ■ 1 megabyte capacity ■ Rugged metal case ■ Quiet operation ■ All cables for direct connection ■ Power on indicator ■ Meets all European safety standards

£119.95
INCLUDING VAT + P&P

TELEPHONE: 04574 66555

Please supply me with ____ Disc Drives for my (tick box)
Amiga 3½" Drive **£79.95** ☐
Atari STFM/PCI 3½" Drive **£89.95** ☐
Amiga 5¼" Drive **£99.95** ☐
Atari STFM only 5¼" Drive **£119.95** ☐
all above prices include P+P and VAT.
(Overseas orders add £10.00 post charges).
Payment can be made by cheque, Access/Visa or postal order.

NAME _____
ADDRESS _____
_____
SIGNATURE _____
I authorise you to charge my Access/Visa card no.

STUNT CAR RACER

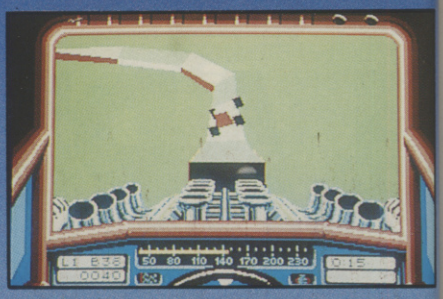

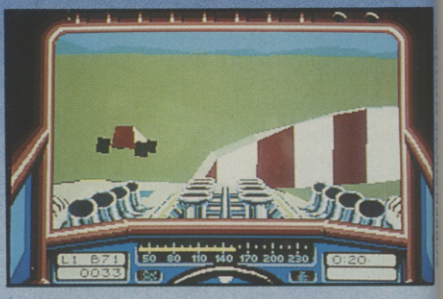

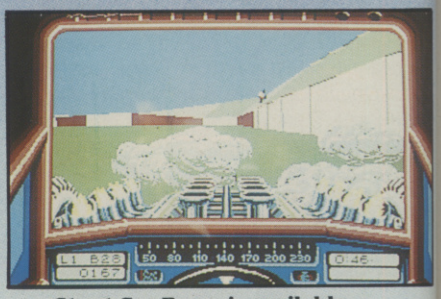

Step into the driving seat of one of the most wicked stunt cars around as a Stunt Car Racer. It's now up to you to prove just how good you are and to see whether or not you can ultimately become Division One Champion.

With a super-quick, turbo-charged V8 engine that will power you to incredible speeds, and long-travel suspension that enables you to soak up the bumps, your car really is an awesome projectile. The tracks are totally out of this world. Banked corners that enable you to 'pull g', undulating bumps that throw your car uncontrollably from side to side and huge ramps that catapult you into mid-air. In fact, you seem to spend so much time airborne, you could almost qualify for a pilot's licence!

Battle it out on the track against other computer controlled rivals, such as, Dare Devil and Road Hog. Race and jump so fast that your car starts to break up under the strain and then accelerate even more. There's no prizes for being second best in this game – it's all or nothing.

Stunt Car Racer – do you think you could be up there with the best?

Stunt Car is utterly brilliant and offers adrenalin-pumping, gut wrenching high speed action that'll keep you engrossed for months. C + VG.

Stunt Car Racer is available for ST, Amiga, PC, Spectrum and Commodore 64

Micro Style

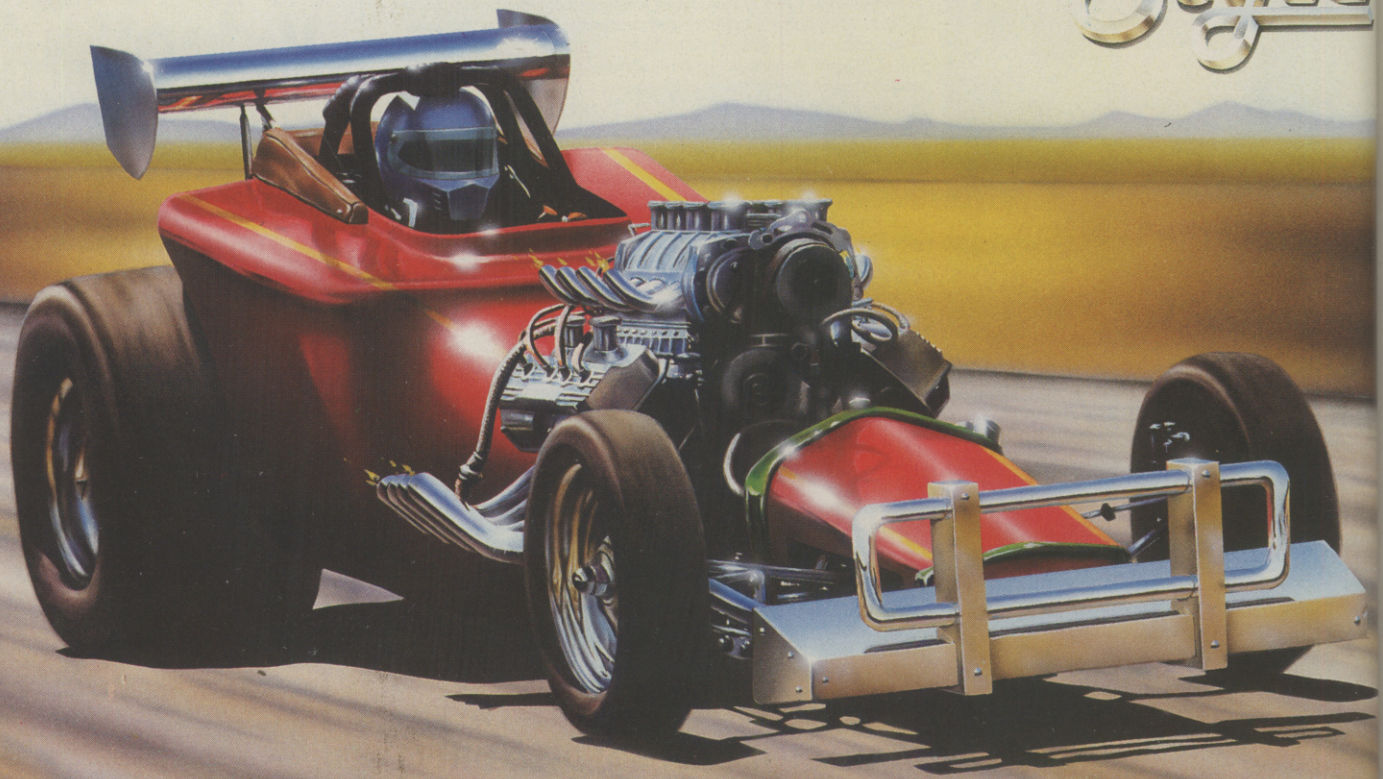

© 1989 Geoff Crammond Made in the UK

Unit 1, Hampton Road Industrial Estate, Tetbury, Glos, GL8 8LD. Tel (0666) 504326

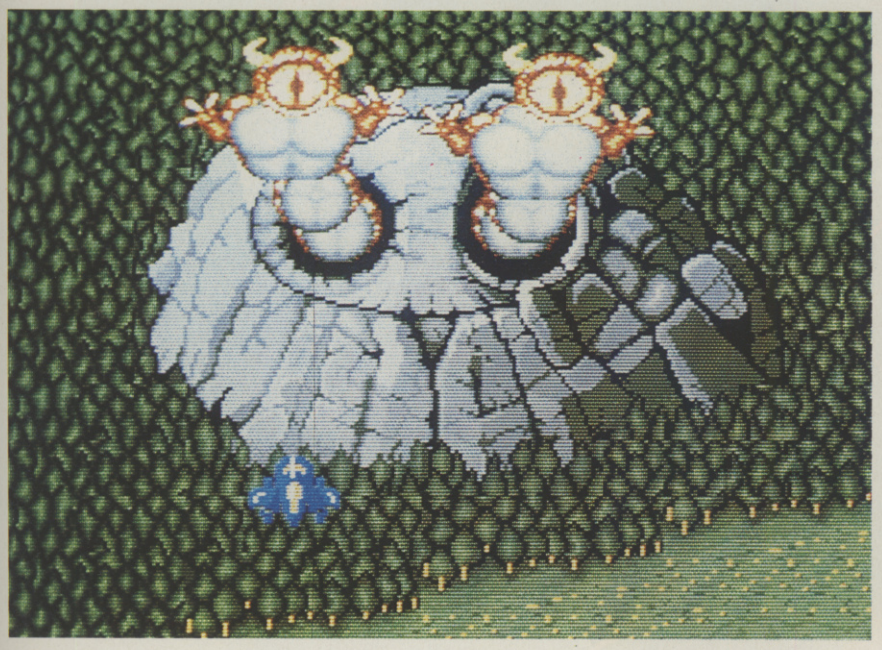

A typical end-of-level nasty. Note that for the bad guys as well as the good guys – two heads are better than one!

GEMINI WING

Double the fun with VIRGIN MASTERTRONIC'S alien blaster...

DIE Mutant Alien Scum' basically sums up the philosophy behind Virgin Mastertronic's latest contender in the shoot-em-up stakes. The alien hordes are a little upset because the SoonDay Spirit (which sounds suspiciously like a certain real Sunday rag) got a little carried away and published a galaxy wide edition carrying the aforementioned headline.

In consequence the proverbial little-green-men have decided to gang up on the inhabitants of the insignificant green and blue planet where all the trouble is coming from (and who can blame them?).

On any other day of the month this would have been... well, a bit of a disaster really, but fortunately for us Earth's good ol' weapon scientists have just put the finishing touches to the Gemini Wing project. This awesome system equips one or two fighters with an array of destructive weaponry ranging from the modest three-way fire ball to the overpowering windscreen wiper of death. Frightening isn't it?

What this all adds up to is yet another excuse for a vertically scrolling, pulp the nasties, collect the nifty add-ons, and give the occasional end-of-level-guardians a nasty headache type affair. Sound familiar? Yes, you've seen it all before, so how does *Gemini Wing* compare to the rest of the shoot-em-up field?

RELEASE BOX		
ATARI ST	£19.99dk	IMMINENT
AMIGA	£19.99dk	OUT NOW
SPEC 128	£9.99cs • £14.99dk	IMMINENT
AMSTRAD	£9.99cs • £14.99dk	IMMINENT
C64/128	£9.99cs • £14.99dk	IMMINENT

AMIGA VERSION

Nothing to complain about here - smooth scrolling, very nice graphics, and a varied soundtrack that is so good you actually want to keep listening to it rather than turn the volume down. Nothing new, but a very competent effort nonetheless.

GRAPHICS	7	**IQ FACTOR**	1
AUDIO	9	**FUN FACTOR**	8

ACE RATING 760

PREDICTED INTEREST CURVE

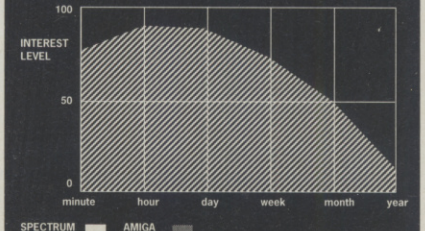

A reasonably entertaining blast - but there's not enough here to hold attention for long...

As the title suggests, there is a simultaneous two-player option. This gives you the opportunity to either compete or cooperate with a friend. There are shades of *Blood Money* here, and like Psygnosis' game the pace of *Gemini Wing* does seem to be pitched for simultaneous play. If you're battling on your own you are going to have to work just a little bit harder to make much progress. But then the extra challenge will prevent this game being relegated to the back shelf too quickly.

You are armed with twin lasers, a fairly effective way of dispatching individual creatures, but not much use when you're surrounded by a screen full of malicious meanies with countless missiles homing in on you. Fortunately there are more useful weapons to be had. These come in the form of Gunballs, of which there are ten types, including extra weapons, bonus points, a speed-up and an extra life. The Gunballs can be collected by shooting small clawed creatures or the larger 'Bringers'. These carry a tail of about eight Gunballs. By shooting at the alien you can cause the tail to cycle through the available options.

You can hold up to ten Gunballs at one time. The first three of these appear as a tail behind your fighter craft, while the remaining seven are shown in a little window to the side of the screen. If you are having a particularly bad time you can always steal the other player's Gunballs by flying through his tail, and give him a bad time instead (shame on you).

The first Gunball in the tail is activated by holding down and then releasing fire. It is quite gratifying to release a fire wall just as a whole horde of unsuspecting aliens are shooting down the screen towards you. It can be very frustrating though when you have a juicy spiralling circle of death about fifth in line, and four bonus point Gunballs to get rid of before you can use it.

The graphics are quite nice, and the sprites varied and well-animated, but don't expect any *Xenon II* style parallax scrolling here. What really makes the game is the soundtrack which is neither as bland or as repetitive as standard shoot-em-up sonics. If you already have a reasonable selection of shoot-em-ups in your collection then *Gemini Wing* is not going to give you anything you haven't already got. But having said that if you want something with a simultaneous two-player option and you find *Blood Money* and US Gold's *Forgotten Worlds* a little too tricky, then you should certainly take a look at *Gemini Wing*.

● Laurence Scotford

NEVERMIND

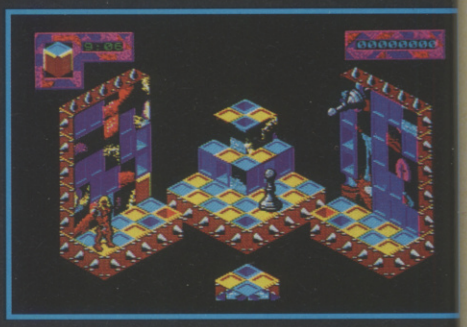

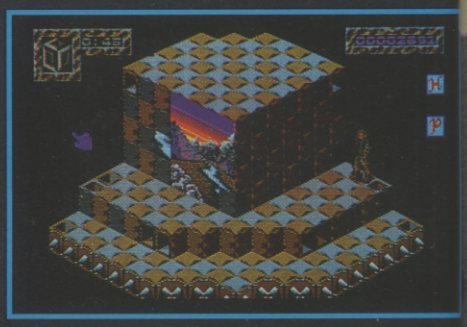

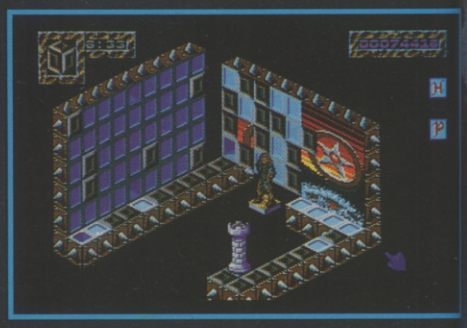

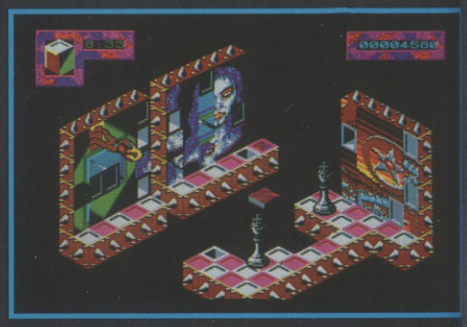

IS YOUR LIFE LACKING A CHALLENGE?

NEVER MIND !

THE ANSWER TO ALL YOUR PROBLEMS
(AND THE CAUSE OF SOME NEW ONES)

IS HERE

- ★ **STUNNING 3D ISOMETRIC GRAPHICS**
- ★ **OVER 250 DIFFERENT SCREENS & PUZZLES RANGING FROM THE EASY TO THE MIND BOGGLINGLY DIFFICULT**
- ★ **INTERACTIVE PLAYSCAPE**
- ★ **INTELLIGENT OPPOSITION**
- ★ **CUBIC CHAOS**

Never Mind is a unique combination of arcade action and mind numbing problem solving, and uses a clever blend of computer-generated and hand-crafted puzzles. Is your brain up to the most intriguing challenge of the decade? There's only one way to find out . . .

Screen Shots taken from the Amiga and PC Versions

ATARI ST £19.95 AMIGA £19.95 PC £24.95 051-709 5755

PSYGNOSIS

PSYGNOSIS
GAMES PEOPLE PLAY

THE PROMISED LANDS

Not exactly a new release this, but certainly something for POPULOUS fans to get all worked up about...Get yourself a shot in the arm with this new scenario disk from ELECTRONIC ARTS.

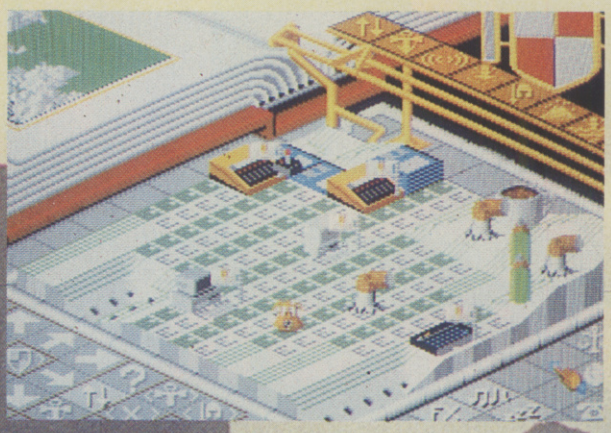

The Bit Plains resemble a programmer's nightmare. The land is crumpled printer paper, strewn with cigarette butts, coffee mugs, and pencils. The buildings begin as small computers like Sinclair Spectrums and grow up into huge Cray supercomputers. Take a good look at the flags...

WHEN the original game of *Populous* was released earlier this year it scooped a massive ACE rating of 963 as well as numerous other accolades. What made *Populous* the most important games release of 1989 (so far...) was its winning combination of originality, inventive graphics and sound, and superb playability.

The game casts you as a god whose objective is to aid your own people's development and hinder those owing allegiance to a rival deity. This is achieved by raising and lowering the landscape and inflicting various disasters on your enemies like floods, earthquakes and volcanoes.

By now there must be thousands of budding gods out there steadily conquering the hundreds of lands incorporated in the original game. But sooner or later even the slowest omnipotent beings are going to run out of new worlds to conquer: a situation likely to leave many *Populous* addicts suffering from severe withdrawal symptoms. But never fear, help is at hand in the form of *The Promised Lands*.

This latest release from Electronic Arts contains five new landscapes to revitalise those apprentice Olympians desperate for another fix of quakes, volcanoes, and floods. The original game is loaded as normal, and then the new data disk is inserted once the game has begun. The landscapes that are played are the same as those in the original game, beginning with GENESIS and working through to KI..... (that would be telling!). But the scenarios Grass Worlds, Ice Worlds, Fire Worlds, and Desert Worlds have been replaced by five completely new world types to play on (or should that be prey on?). These are Revolution Francaise, Silly Land, Wild West, Block Land, and the Bit Plains.

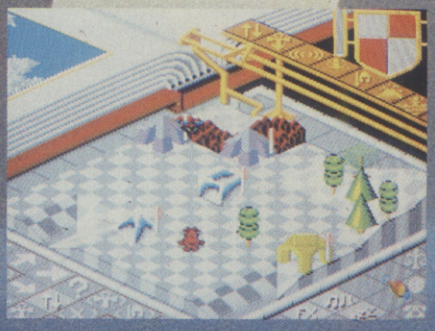

Silly Land is an excuse for some 'cute' graphics; your little humanoids are replaced by grinning red and green monsters who build extremely weird houses.

Each of the new scenarios features new graphics for the land, water, people, and buildings, all of which are novel to say the least. So even though the initial shapes of the landscapes are the same they have a completely different appearance, and this cosmetic change alone goes a long way towards revitalising the game's interest.

The Promised Lands delivers more than different graphics though. You will notice that all of the lands are a lot harder to conquer, and even on GENESIS the opposition seem to multiply at an alarming rate. So don't expect to find that just because you've already played the game you can easily overcome lands you are familiar with; it's a whole new challenge.

The Promised Lands is a little expensive for what amounts to a face lift for the original game, but it is still worth a look if you have exhausted the possibilities of the first set of landscapes but still enjoy playing *Populous*.

● Laurence Scotford

RELEASE BOX		
ATARI ST	£9.99dk	OUT NOW
AMIGA	£9.99dk	OUT NOW
Dual Format disk - works on both machines.		

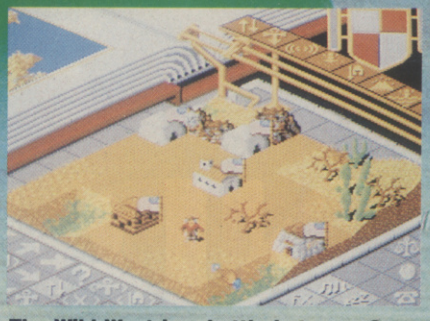

The Wild West is a battle between Cowboys 'n' Injuns. They seems to have got their wires a bit crossed though as both sides begin the game in wigwams and end up in forts!

ALL FIRE

RUN THE GAUNTLET

"... apart from technical excellence, it's the sheer range of playable sections that makes Run the Gauntlet one of the best multi-event games..." CRASH.

© CREATIVE ACTION.

RAMBO III™

"the graphics are of a high quality throughout... equally impressive is the music... Rambo III delivers fast action entertainment." COMPUTER GAMES WEEK.

TM & © 1988 CAROLCO PICTURES INC. ALL RIGHTS RESERVED.

BAD DUDES vs. DRAGONNINJA

"Dragonninja is fun to play ... well implemented and extremely addictive." ACE MAGAZINE

PLAYFUL

AND READY

	SPEC	AMS
RAMBO III	8.95	9.95
DRAGONNINJA		

COMM

	SPEC/AMS
ROBOCOP	9.99

COMM

OC

6 Central Street · Manchester · M2 5NS · Telephone 6633 ·

RED UP...

THE NEWZEALAND STORY

"Irresistible ... an arcade–perfect conversion" ZZAP SIZZLER – ZZAP 64. "A superb game in every respect. C+VG HIT – C+VG.

© TAITO CORP.

RED HEAT

"Furious addictive action- Red Heat is well worth spending some time on." CRASH.

© 1988 CAROLCO PICTURES INC. ALL RIGHTS RESERVED.

ROBOCOP™

"This is definitely the best film tie-in to date, and is an utterly superb game in its own right – don't miss it." C+VG GAME OF THE MONTH – C+VG.

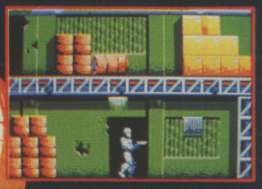

™ & © ORION PICTURES CORP ALL RIGHTS RESERVED.

TO LOAD

RUN THE GAUNTLET
THE NEW ZEALAND STORY
RED HEAT

SPEC 8.99 AMS 9.99 COMM

ephone: 061 832 6633 · Telex: 669977 OCEANS G · Fax: 061 834 0650

PICTIONARY

DOMARK go doodling in a game with a built-in paint package that could challenge *Trivial Pursuit*

Pictionary – not just a pretty Polly?

AS a boardgame, Pictionary is quickly catching up with Trivial Pursuit in the Yuppie After Dinner game stakes. So it seems almost logical to release *Pictionary* the computer game as a follow-up to the most successful computer trivia game in the world.

Pictionary is, in easy terms, a cross between Snakes and Ladders without any snakes or ladders and Charades. The way the game works is like this. The computer draws a picture (or a human player does if you're playing with two teams or more) and you have to guess what word the drawing is trying to identify before you run out of time.

There is an option to 'hit the buzzer' while the picture is being drawn, but that might forfeit you a move. For example, the computer draws a hand and a section of the forearm. Player one buzzes in at this point and shouts out `Hand'. Player two is much more intelligent. He sits back and waits for the drawing to be finished. Sure enough, the computer then draws an arrow pointing to the join between the hand and the forearm. The word is `wrist'.

To win the game, you have to go all the way round the board and land on the End square first. By correctly guessing a Pictionary (by telling the computer you got it right, just as in *Trivial Pursuit*) the computer throws a dice and moves you along that number of squares. This reliance on honesty was one of the main objections to the computerised *Trivial Pursuit*, so it's a pity that it's still here in this later release.

There are plenty of game options, including a large array of different player formations. You can play one, two, three or four players, where the computer draws all the pictures, or you can play two, three or four teams, where one member of each team has to draw the picture prompted by the computer.

The highlight of the game, and the most integral part of the program is the art package you have to use to doodle. Surprisingly enough, it's very good. Very easy to use, it's designed to be `instant'. Everything you need is right in front of you. No sub menus, no hunting for the right tool. Even if you're not a dab hand with art packages, a few minutes on the Practice Draw option will have you putting down Mona Lisas (or Metallica logos, depending on taste) all over the shop.

After playing it for quite a while, both against a human opponent and against the computer, the most surprising thing I've found is just how imaginative it is. The computer drawings are both recognisable and varied, and sitting down and watching it draw is like having your very own episode of Catchphrase, minus the annoying Irish bloke.

A lot more fun than *Trivial Pursuit* was, and what's more you don't need to know everything about everything to play it.

● Tony Dillon

AMIGA VERSION

Loads of colour, lots of varied pictures make the game visually interesting. Fun for two, but could get very dull playing solo. Nice three channel tune in the classical mould plays throughout.

GRAPHICS	8	**IQ FACTOR**	7
AUDIO	6	**FUN FACTOR**	7

ACE RATING 790

RELEASE BOX

IBM PC	£24.99dk	IMMINENT
AMIGA	£24.99dk	OUT NOW
ATARI ST	£24.99dk	IMMINENT
C64	£19.99dk £14.99cs	IMMINENT
SPECT	£19.99dk £14.99cs	IMMINENT
AMS	£19.99dk £14.99cs	IMMINENT

PREDICTED INTEREST CURVE

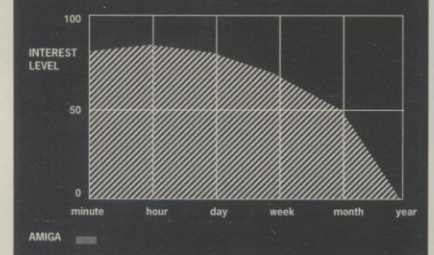

Sheer variety keeps you going, but even that palls in the end...

BLADE WARRIOR™

The beast was present in the land and from tower to tower the sorcerers voice called upon him. As night encroached and set the sun to flight, so his legions made ready to conceal the tablets that would see daylight banished forever.

So, as the same last bloody light drained from east to west, the paladin came forth, ready to do battle against the legions of the night, using all his might and skill in this tale of swords and sorcery.

Screenshots from Amiga version

Atari ST, Amiga, IBM PC and compatibles.

BISLEY 89

Mirrorsoft Limited Irwin House 118 Southwark Street London SE1 0SW Telephone 01 928 1454

image works

A TITANIUM BLADE
A HEART OF STEEL
STRIDER™

Available on:
CBM 64/128 & AMSTRAD
Cassette & Disk
SPECTRUM 48/128K Cassette
ATARI ST, CBM AMIGA &
IBM PC & COMPATIBLES

© 1989. CAPCOM CO., LTD. Manufactured under license from CAPCOM CO., LTD., JAPAN. STRIDER™ and Capcom™ are trademarks of Capcom Co., Ltd. Manufactured and distributed under license by U.S. Gold Ltd., Units 2/3 Holford Way, Holford, Birmingham B6 7AX. Tel 021 625 3388.

ONE MAN – ONE SWORD – ONE FREE WORLD!

SCRIPTION OFFER SUBSCRIPTION OFFER SUBSCRIPTION

13 ACE ISSUES

- Get one extra issue **free** – our last offer was for 12!
- **Don't queue** for your copy, receive it through the post for the next 13 months

- 13 issues from your newsagent **would cost £19.50**
- Get the quarterly update of extra special savings on software from Ace – **"The Magazine of the Year"**

Guarantee
If you aren't completely satisfied with your subscription, you may cancel and receive a prompt refund for all unmailed copies.

INSTEAD OF 12 FOR JUST £17.95

6 month subscription £9.95 ● 24 month subscription £31.95

Overseas subscriptions(12 months) Air Mail Europe £42.95 ● Surface Europe and World £27.95

SEE ORDER FORM ON PAGE 142 OR CALL 0733 555161

ACE AND PSYGNOSIS OFFER YOU AN OPPORTUNITY TO SNAP UP SOME OF THE LATEST AND GREATEST GAMES FOR THE ST AND AMIGA.

COMPETITION

GAMES UP FOR GRABS

Get your grubby mitts on some great goodies from the guys at Psygnosis, and have a go at their recent gorgeous games.

If you read our feature on Liverpool based Psygnosis in the September issue you will know that the company is currently producing a whole host of amazing games for 16-bit machines.

The most recent release was the amazing *Shadow of the Beast* for the Amiga, reviewed in October. We were very impressed: graphically, the game pushes the machine further than anything seen before. But *Beast* is by no means the first Psygnosis release to astound press and public alike.

Ever since the launch of its first mega-game, Brattacas, Psygnosis have built a reputation for excellence in 16-bit games and are particularly renowned for their quality graphics and sound.

With titles like *Barbarian*, *Baal*, and *Menace* already to their credit, Psygnosis are now set to release even more stunning games in the run up to Christmas, and we're giving you the chance to have six of them absolutely free.

The first five correct entries out of the editorial hat will receive copies of *Triad*, *Blood Money*, *Never Mind*, *Infestation*, *Matrix Marauders*, and *Stryx*. In addition Psygnosis are throwing in a Psygnosis T-Shirt and a Beast T-Shirt featuring the brilliant Roger Dean artwork.

ALL YOU HAVE TO DO IS...

...read the six game descriptions below and decide which game matches which description. For instance, if you think that description 1 matches game A, your answer would be 1.A.

Mark your answers on the back of a postcard together with your name, address, and telephone number, and whether you would prefer to receive ST or Amiga versions of the games. Send your completed postcard to:

ACE PSYGNOSIS COMP,
30-32 FARRINGDON LANE,
LONDON. EC1R 3AU.

1. This fascinating isometric 3D game of strategy and quick thinking has you rearranging tiles to form pictures. Not as easy as it sounds when you have to contend with giant chess pieces, never mind the disappearing tiles and moving causeways...

2. As intergalactic agent Kal Solar, can you clear the infested space base of alien eggs and activate the nuclear power source before time runs out and the galaxy is overrun?

3. The aim of the game is to capture target hexes as you cruise above a huge grid in your fighter. But watch out for the marauding Hunters, Twisters, and Buzz Guns.

4. Three for the price of one in this mega value games compilation.

5. If cash is short, why not go on an Alien Safari and earn some extra dosh for bagging the baddies?

6. The cyborgs have run amok and the dome central committee are in hysteryx. Only the top secret project alpha can save the day!

A. TRIAD
B. INFESTATION
C. BLOOD MONEY
D. STRYX
E. MATRIX MARAUDERS
F. NEVER MIND

Rules

1. The closing date for entries is November 2nd 1989.
2. Employees of EMAP or Psygnosis are not eligible for entry.
3. The editors decision is final and no correspondence will be entered into.

20 QUESTIONS

YOUR CHANCE TO CHANGE THE WORLD AND WIN FREE SOFTWARE

We're looking for vital information about ACE readers. Your answers could win you £50 worth of free software for your machine and help us to bring you a better magazine...

ACE is growing bigger every day, but without you we wouldn't be going anywhere. Our main commitment is to provide our readers with exactly the magazine they're looking for and you can help us by ticking the boxes below and posting the form (a photocopy would be fine) to **20 Questions, ACE, 30-32 Farringdon Lane, London, EC1R 3AU.**

And by way of saying thank you, we've got £50 worth of free software to hand out to each of the readers whose forms we pick at random from those received prior to November 10th 1989. So get your form in pronto!

1) Are you Male ❑ Female ❑

2) How old are you?

Under 12 ❑ 21-25 ❑
12-16 ❑ 26-30 ❑
17-18 ❑ Over 30 ❑
19-20 ❑

3) Are you:
A student ❑ In full-time employment ❑
In part-time employment ❑
None of the above ❑

4) Is your annual income:
Below £5K ❑ £7.5K-10K ❑
£5K-7.5K ❑ £10K-15K ❑
Over £15K ❑

5) Which of the following computers, if any, do you own or are likely to buy within the next 12 months.

	Own (don't use much)	Own (use regularly)	Planning to buy
Amiga	❑	❑	❑
C 64	❑	❑	❑
Apple MaC	❑	❑	❑
Spectrum	❑	❑	❑
Amstrad CPC	❑	❑	❑
Atari 800	❑	❑	❑
Atari VCS	❑	❑	❑
Amstrad PCW	❑	❑	❑
PC Compatible	❑	❑	❑
Nintendo	❑	❑	❑
Sega	❑	❑	❑
Atari ST	❑	❑	❑
Other: (please specify)			
.....	❑	❑	❑

6) Which of the following items do you own or are planning to buy?

	Own	Planning to buy
Modem	❑	❑
Printer	❑	❑
MIDI interface	❑	❑
Video camera	❑	❑
Audio CD player	❑	❑
Video recorder	❑	❑
Record deck	❑	❑
35mm SLR camera	❑	❑
Car	❑	❑
Motorcycle	❑	❑

7) How many of these types of programs do you own?

	None	Under 5	5-10	More than 10
Simulation games	❑	❑	❑	❑
Arcade games	❑	❑	❑	❑
Strategy games	❑	❑	❑	❑
Adventure games	❑	❑	❑	❑
War games	❑	❑	❑	❑
Role playing games	❑	❑	❑	❑
Paint program	❑	❑	❑	❑
Music program	❑	❑	❑	❑

8) Do you buy usually buy your software from:
WH Smith ❑ Boots ❑ Menzies ❑
Local Computer Shop ❑ Woolworths ❑
Newsagents ❑ Mail Order ❑

9) How much money do you spend on software each month?
Under £15 ❑ £15-25 ❑ £25-35 ❑
More than £35 ❑ More than £50 ❑

10) How many other people have read or looked at this copy of ACE?

None ❑ 1 ❑ 2 ❑ 3 ❑ 4 ❑
More than 4 ❑

11) Which of these other magazines do you read?

	Never	Occasionally	Often
Computer and Video Games	❑	❑	❑
Zzap 64	❑	❑	❑
Omni	❑	❑	❑
Popular Computing Weekly	❑	❑	❑
Commodore User	❑	❑	❑
Your Sinclair	❑	❑	❑
Crash	❑	❑	❑
The One	❑	❑	❑
Amstrad Action	❑	❑	❑
New Computer Express	❑	❑	❑
The Games Machine	❑	❑	❑
New Scientist	❑	❑	❑
Amiga Format	❑	❑	❑
ST Format	❑	❑	❑
ST Action	❑	❑	❑

12) Rate the following articles/sections in this issue between 0 (not at all interesting) and 10 (very interesting)

News .....
Letters .....
Previews (pp 18/19) .....
Arcades (pp 22/23) .....
PC Engine feature (pp 27/30) .....
David Braben feature (pp35/37) .....
Horror feature (pp 41/44) .....
Screen Test (pp47/80) .....
Competition (p 85) .....
16-bit Racing game feature (pp 89-94) .....
Updates (pp 97/100) .....
Music (pp 103/104) .....
Tricks and Tactics (pp 107/110) .....
Beer Money Budget Software (pp 113/115) .....
Adventures (pp 107/110) .....

13) With regard to game reviews, would you like to see:

	Yes	No
More game reviews	❑	❑
Less game reviews	❑	❑
Fewer game reviews, concentrating on more important releases	❑	❑
Longer game reviews	❑	❑
More console game reviews	❑	❑

14) With regard to the following subjects, would you like to see:

	More coverage	Less coverage	No coverage at all
Hardware	❑	❑	❑
Graphics software	❑	❑	❑
Music and MIDI	❑	❑	❑
Adventures	❑	❑	❑
New technology (not directly computer related, e.g. interactive video)	❑	❑	❑
News features	❑	❑	❑
ACE on the Road	❑	❑	❑

15)Which ITV region are you in (e.g. HTV, Anglia, Thames...)?

.....

16) Do you own a Filofax compatible personal organiser?

17) How often do you visit the arcades?
Never ❑ Occasionally ❑ Often ❑

18) Apart from computer games, how much do you indulge in:

	Never	Occasionally	Often
Sport	❑	❑	❑
Reading	❑	❑	❑
Cinema	❑	❑	❑
TV	❑	❑	❑
Overseas travel	❑	❑	❑

19) Fill in the following information for the prize draw for £50 of free software:

My name and address:

20) If I win, I would like my software prize to be compatible with the

..... computer.

NEVER WAKE A SLEEPING GIANT...
UNLESS YOU HAVE THE STING OF VIPER V

He was designed to explore parts of the galaxy too hostile for human life. Now humankind depends on him for its survival. Viper V. Since 2782 A.D., a war has raged between the planets of the Star League and Gar, the ruthless master of a mechanoid race. Now, his robotic army has seized a vital defence base in the Parin system. But there is hope. Viper V, under your control, may be able to infiltrate the heavily armed base undetected and re-activate the defence computer – thus destroying the orbiting mechanoid fleet. The time has come to teach Gar a painful lesson. "Never wake a sleeping giant".

DAY OF THE VIPER™

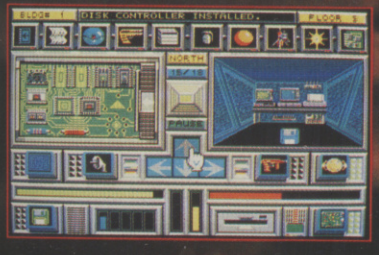

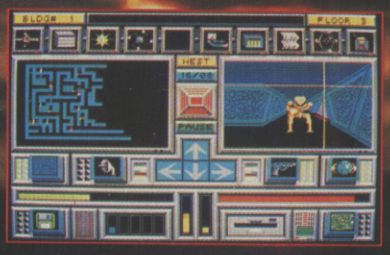

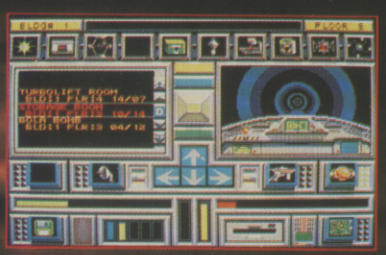

ACCOLADE™

The best in entertainment software™.

Accolade Europe Ltd,
Unit 14 The Lombard Business Centre,
50 Lombard Road, London SW11 3SU.

Day of the Viper™ Licensed from
John Conley and James Oxley ©1989
Accolade, Inc. All rights reserved.

RELEASE DATES
ATARI ST – *OCTOBER*
AMIGA – *NOVEMBER*
P.C. – *To Follow*

ALL FORMATS
£24·99

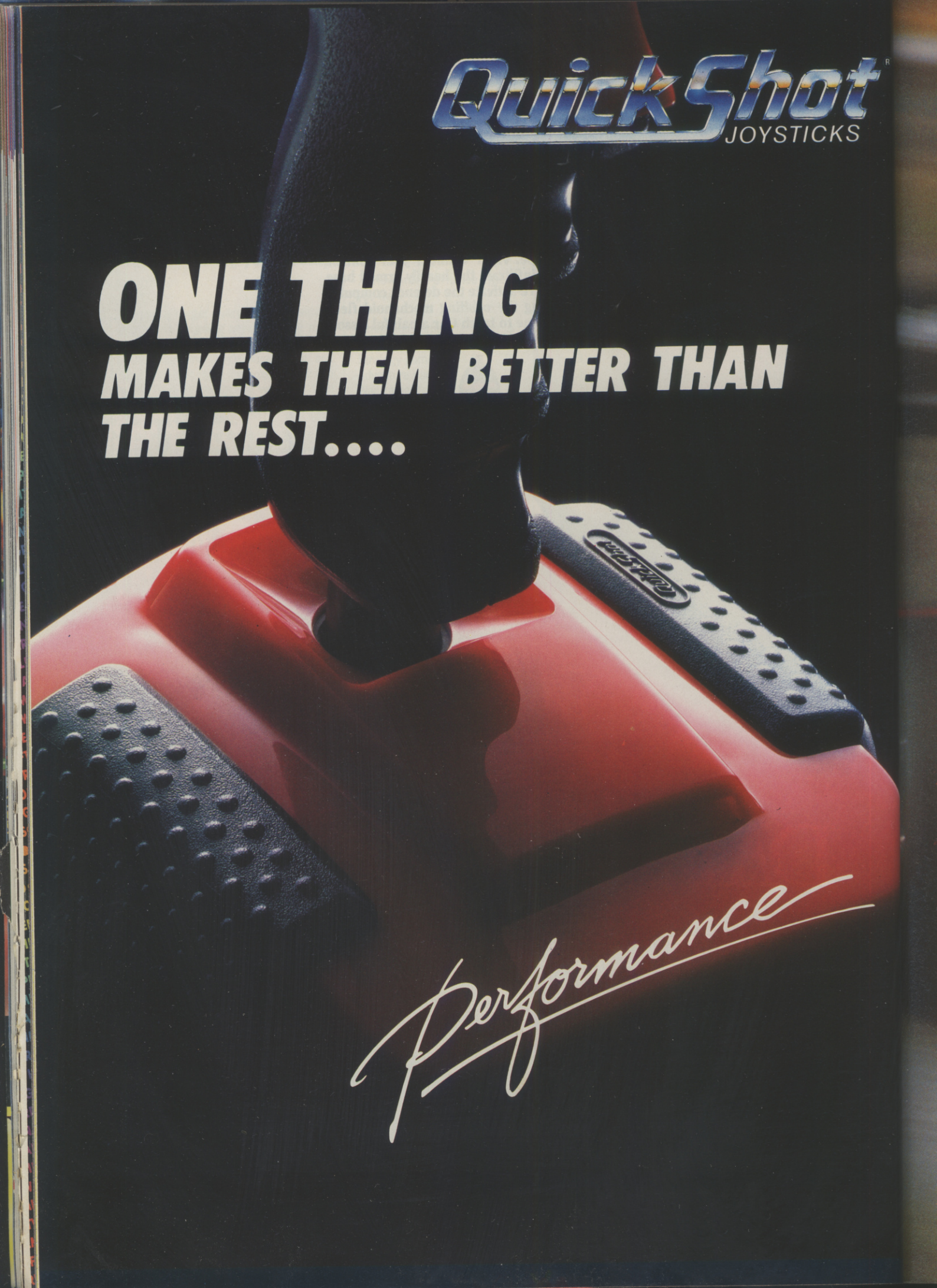
QuickShot
JOYSTICKS
ONE THING
MAKES THEM BETTER THAN
THE REST....
Performance

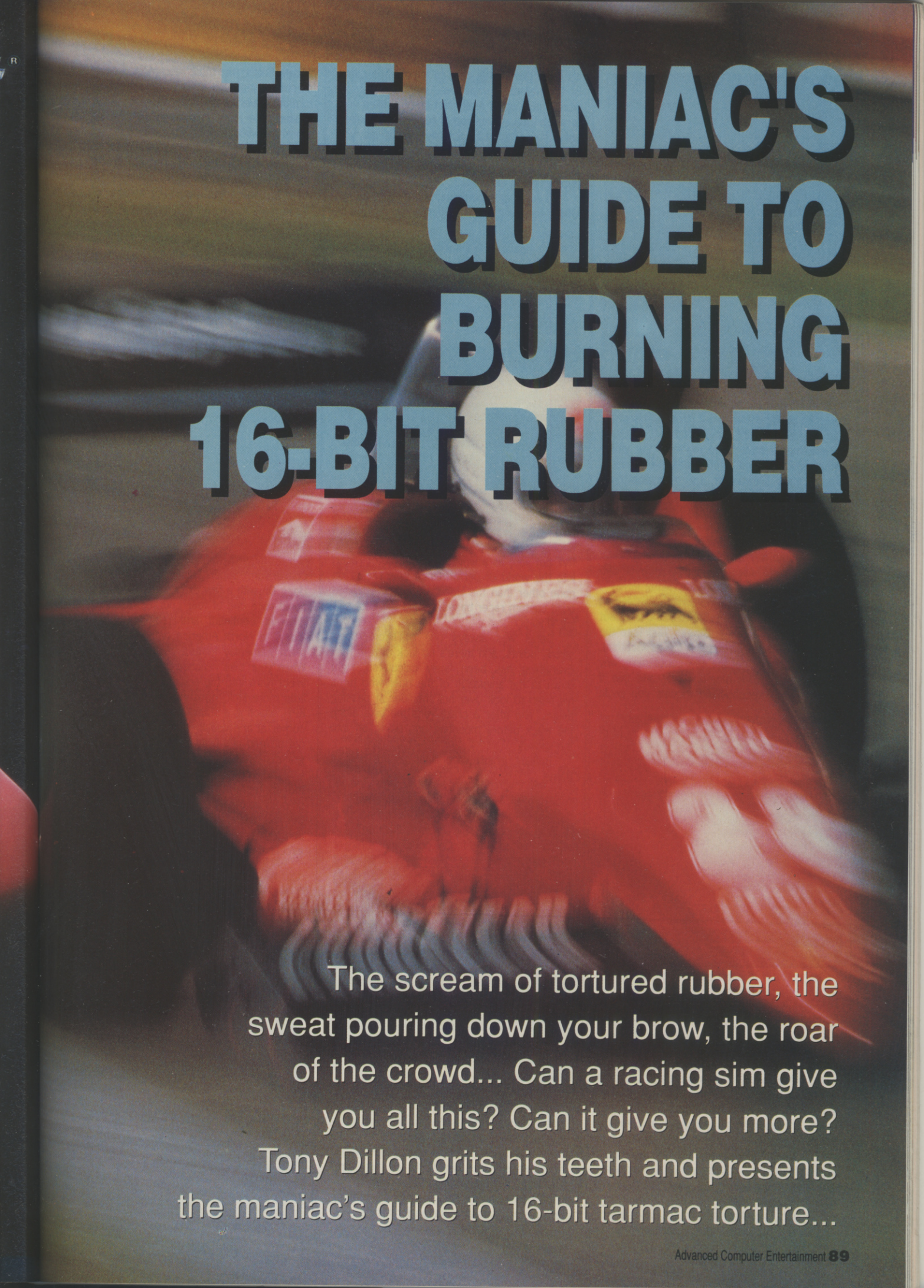

THE MANIAC'S GUIDE TO BURNING 16-BIT RUBBER

The scream of tortured rubber, the sweat pouring down your brow, the roar of the crowd... Can a racing sim give you all this? Can it give you more? Tony Dillon grits his teeth and presents the maniac's guide to 16-bit tarmac torture...

Driving games have always been popular, ever since the days when Atari's Pole Position first hit the streets, and gave the average man in the street a chance to try out every boy's fantasy. One or two enhancements have been made in the years since, however, and in comparison to today's arcade titles (Powerdrift, for example), Pole Position looks almost prehistoric. Even so, a landmark it was, one which led the way to one of the most popular forms of computer entertainment. But which one of its successors should you go for?

This month sees the appearance of two new additions to the computer racing family – Vette and Continental Circus. Vette arrived at ACE just too late to make it into this article, but you can check it out in Screen Test (see the Screen Test index on page 4 for its location). Before you check out the new contenders, why not drive off down memory lane and see if there are any second-hand models you could go for...

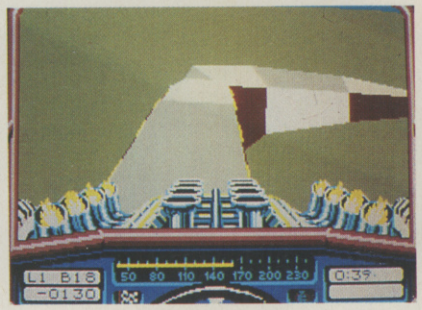

Stunt Car Racer
Microprose

After a lightning qualifying lap, Stunt Car takes up lead position on the starting grid and at the same time places itself in the annals of computer history as being one of the most amazing spectacles to watch, let alone play. The opponents are your good self and a computer pacer. The objective: do X number of laps on a track with the eventual aim of beating the computer. The track: a continuous loop of tarmac.

The strange thing is that the track is raised, at its lowest point some 25 feet from the ground, and all the tracks are full of treacherously steep climbs and dips. At high speeds, it's more than a little easy to fall off. The game is first-person perspective, with the outside world made up of really fast smooth filled vectors, and the impression of realism is unbelievable. Your stomach actually churns as you shoot off the edge of a jump into thin air, before plummeting earthward, hopefully onto another piece of track.

An amazing experience, and a clear winner. Where can things go from here?

R.V.F.
Microprose

More Microprose racing, only this time it's on a bike. The champion in the Best Sprite Based Racing Game stakes, and a superb simulation, RVF put you, as a worthless little motor racer, into the world of performance bike racing on none other than the Honda RVF750, a limited build custom racer based around the best selling VFR750.

Detail was always one of Microprose's strong points, and there's no lack of it in RVF. Everything has been finely calculated, right down to the animation of the rider who turns his head to look over his shoulder at passing bikers, and after a crash runs the bike along the track before mounting and riding off into the sunset.

Brilliant graphics, brilliant sound, brilliant game.

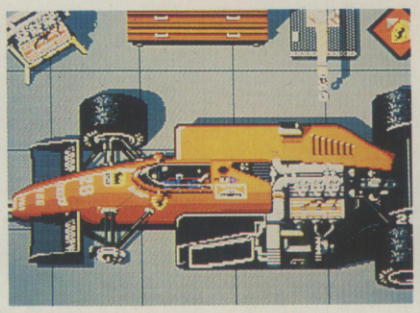

Ferrari Formula One
Electronic Arts

A bit old this one, but still a game that was way ahead of its time to start with. Take the mouse in your hand and take the wheel of a Formula One Ferrari racer on some of the most famous racecourses in the world. It's all there, from qualifying laps and trophies, right down to wind-tunnels, where you can alter various settings on your car to improve the performance.

FF1 is noted for its unusual steering mechanism. Rather than use the mouse to turn the steering wheel, you actually used the mouse to turn the driver's head, and the wheel would turn in kind. The more you turned your head, the more the wheel turned. The practicality of this meant that you could turn to look round a bend as you were turning it, giving you warning of any cars ahead and generally making the game more realistic. The sensitivity of the control made the car very hard to drive, but once you were used to it, you wondered why nobody else ever copied it. A true thoroughbred.

Super Hang On
Activision

Not so much a simulation as a perfect arcade conversion. Super Hang On was essentially Hang On with a few extra frills. For a start you could race one of four courses, each set in a different continent and ranging from Africa (Easy) to North America (Very Hard). Another great gameplay feature was the Nitro button. When your bike reached 280 KPH, you could inject Nitro into the engines to give the bike a little more kick, boosting it up to around 340 KPH, which is a stupid speed to try and take a corner at and usually results in people running out of road and flying A over T into the nearby grass.

The screen update, of both the road and the sprites, is perfect. The road itself is as smooth as the ACE Ad Manager on a date, and the hills are realistic enough to make you try and look over the crest of them. Great game, excellent conversion.

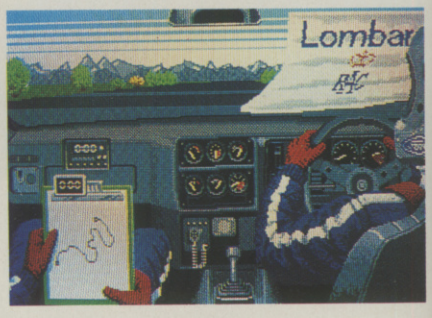

Lombard RAC Rally
Mandarin

Slip into the luxurious surroundings of a Ford Sierra RS Cosworth, and take part in what may not be a major racing event, but is still fun none the less.

Race through many types of terrain, such

as mountain or forest, and through many types of weather condition, such as fog or night. As you race the qualifying rallies, you can earn yourself money to improve your car, through either just finishing the course quickly or by making a TV appearance, where you are quizzed on the history of Rallying, as supplied with the game.

As you race, you take the unusual position of sitting behind yourself in the car, in which position you can clearly see the road ahead through the windscreen, as well as all the little driving movements you make, such as turning the wheel or changing gears. All this goes toward giving the game a nice atmosphere, and though the variety of gameplay may be a little low, it's still a game I'll be playing for a good while yet.

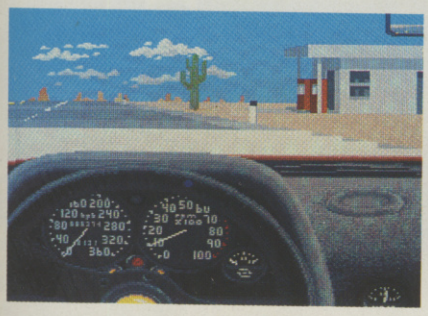

The Duel - Test Drive II

Accolade

Accolade tried to right all the Test Drive wrongs with The Duel, and to an extent they succeeded. Still keeping with the theme of illegal high speed performance car driving, either a Porsche 959 or a Ferrari F40, this time they added a bit more of a game to it rather than pointless A to B as fast as possible. This time you're in a race, either against the clock or a computer controlled driver, and you have to race first over leisurely flatland, then up into the treacherous mountain roads and then down again on the other side, all the time avoiding the general public and trying to stay ahead of the computer driver.

There's nothing serious about the game. It's just a lot of fun. It doesn't claim to be technically or visually accurate, but why should it? Also, fight those boredom blues with the Supercars expansion disk, which gives you another five cars to play around with, and the California Challenge disk, which gives you a hair raising ride from the suburbs of California to the tip of Mexico.

Grand Prix Circuit

Accolade

Very similar to the Test Drive series both in look and feel, GPC let you compete in a Formula One Championship with a car of your choice. Though not as technically brilliant as Ferrari Formula One, it is, as with Test Drive, great fun to play.

Graphics are quite limited, but what is there is well used. The other cars are very detailed and the update is surprisingly smooth. The lack of roadside objects is a bit surprising, but I don't think this was ever meant to be taken seriously anyway. As before, it's fun.

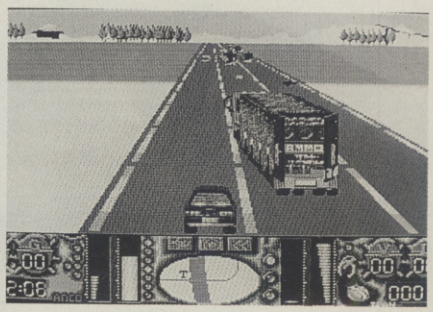

Highway Hawks

ANCO

HH is, in no uncertain terms, a clone of arcade favourite Road Blasters. It's just sad that it happened to be much better than the official conversion.

Steer your battlematic Ford Cortina at stupid speeds down stretches of motorway deemed as `dangerous'. As you race along over land and sometimes over sea, you meet various other vehicles. Trucks, when shot, can drop weapons and supplies, or just a hinderance or two. Other cars may drop fuel for you, or they may shoot at you. Whatever the case, all it takes is a quick squeeze of the trigger on your part and that's the last of them.

The road is incredibly smooth, as is all the in-game animation. Control response is fast and the action is well placed. This is how Roadblasters should have been.

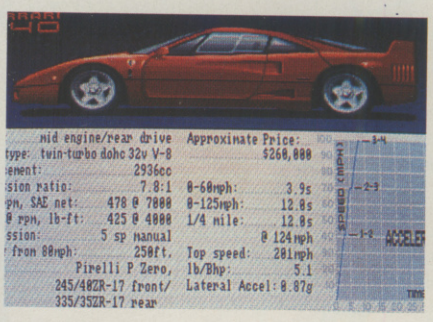

Test Drive

Accolade

The original performance car game. Select one of five supercharged sports cars, and take them for a leisurely spin around a winding mountain road. Avoid the police wherever possible and try not to hit other cars or fall off the road.

Great upon release, but looks a bit dated now. The screen update is appalling, which leads to almost no sensation of true speed, and the basic problem is that it's just too easy. That linked with the lack of variety makes the game short lived. Innovative though.

Roadblasters

US Gold

The logical follow up to Out Run in the arcade, and sponsored by toy giants Matchbox, Roadblasters had the same Behind-The-Car view as Out Run, only this time gave you a gun, so instead of avoiding the bad guys, you now got to take them out in a really satisfying way.

Sadly, 16 Bit Roadblasters almost totally fails to capture the spirit of the coin-op. It's slow, unplayable and generally a terrible conversion. A turkey.

Out Run

US Gold

Now this is a major turkey. The original arcade driving game, and also one of the biggest selling games of all time. Also one of the most disappointing conversions of all time. Almost unrecognisable from the coin op, the graphics are all garishly coloured and disgustingly blocky. The road update is so terrible there are times where you can't tell if the road is bending left or right and the sound is terrible.

One of the biggest foul-ups of all time.

Late starters.

And that's only the start. Soon to come are the conversions of Chase HQ and W.E.C. Le Mans from Ocean, filled vector arcade classic Hard Drivin' from Domark, Outrun Europa from US Gold and Powerdrift from Activision. Watch this space.

BALLISTIX

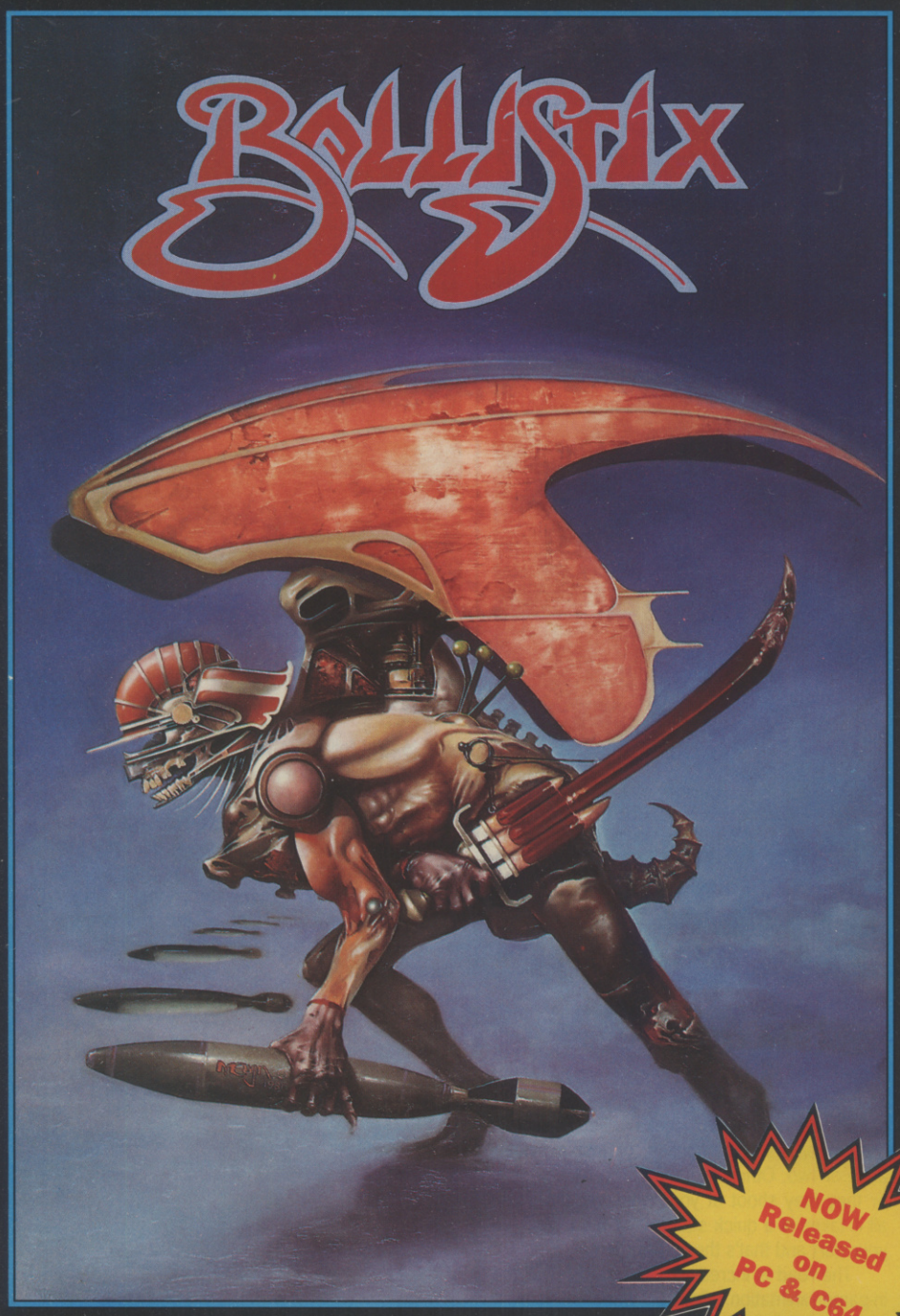

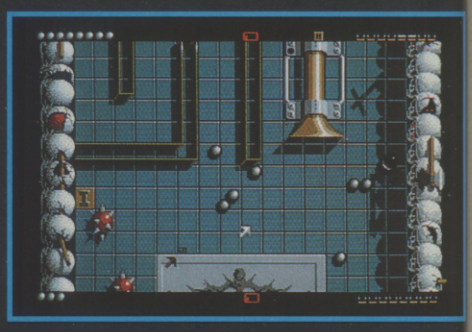

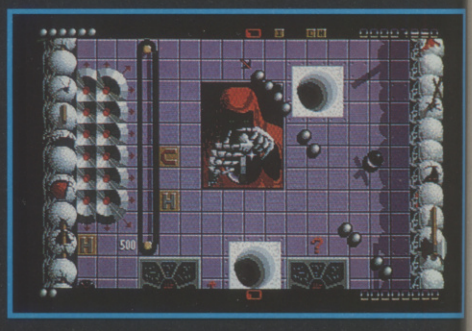

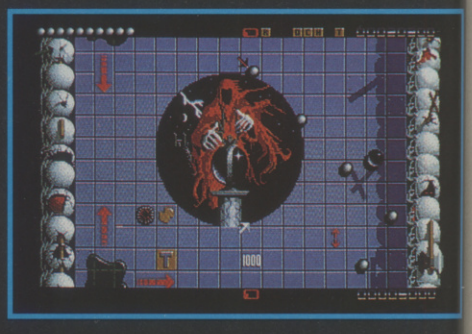

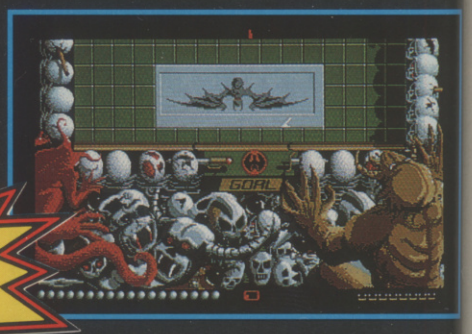

NOW Released on PC & C64

BALLISTIX
It's a whole new ball game!

Sick of silly old soccer? Tired of pathetic pinball? Then you need a dose of *Ballistix* – the fastest, wackiest, toughest ball game yet to appear on a computer. *Ballistix* just explodes with excitement, puzzles and an amazing **130 different screens** of frenetic action, on the PC, Atari ST and Amiga. On the C64 version there are **64 screens**.

The aim of the game is simple; score more goals than your opponent to win the match. Doing it is a different matter as **splitters** fill the screen with dozens of balls, **tunnels** hide them from view, **bumpers** bounce balls all over the show, fiendish **red arrows** speed them up to almost impossible velocity, **magnets** pull them away from your control, and much, much more.

Ballistix is incredibly flexible, too. You can play against the computer or another player, set the speed if you can't stand the pace, define where the balls are fired and their velocity, rack up bonuses that will get you extra goals and then, at the end of an exhausting game, set your name in pride of place on the high-score table. And it's all played to the accompaniment of a throbbing sound-track and a crowd that applauds your every goal.

Ballistix is definitely not a game for wimps. It's tough, fast, challenging and incredibly competitive - in fact, it's just the kind of game you like.

AMIGA/ATARI ST £19.95 PC £24.95 C64 DISK £12.99/CASS. £9.99

Screen Shots taken from the Amiga version

PSYGNOSIS – GAMES PEOPLE PLAY

PSYGNOSIS
FREEPOST
LIVERPOOL L3 3AB
UNITED KINGDOM
Tel: 051-709 5755

Access VISA

PSYGNOSIS

UNCOOL CONTROL?

Joysticks just don't cut the mustard when it comes to racing sims – find out why, and what could replace them...

Remember the first time you sat in an original Outrun machine? Remember the realistic way the car responded to the slightest turn of the wheel? Remember pulling the wheel hard over to skid round one bend and then gently slipping round the next? Try doing the same thing with any of the computer conversions... You can't! And why not? Because compared to the the sophisticated controls on the arcade machine your computer's joystick looks like a Robin Reliant next to a Porsche.

Ever since Atari established the standard protocol for joysticks on its consoles way back in the 70s, computer gamers have had to put up with a control that is about as sophisticated as a light switch. The problem is that the majority of computer joysticks are digital. They really only amount to five switches — four for the directions, up, down, left, and right, and one for the fire button. The advantage of this system is that, not only are the joysticks cheap and easy to produce, it is also easy for the computer to read and use the signals generated by them.

***Bikers* – Jez San's Konix game, to be bundled with the machine, makes good use of analogue control – the feel as you lean into the bends is far more realistic than it could be with a simple on/off digital joystick.**

Digital joysticks are fine for platform games or shoot-em-ups, but what happens when you want to simulate a lap round Brands Hatch or a dogfight between an F-16 and a Mig? For these applications you need more sensitive control than just turn left or turn right, you also want to be able to control the speed of the turn. With a standard digital joystick this is just not possible.

Some companies have made attempts to rectify the situation by producing yokes. These are shaped like wheels or aircraft controls to give you more of a realistic feel. These devices are however, the same old digital joystick in a different guise. They might look the part, but they certainly won't be any more responsive than your ageing Quickshot or Kempston model.

The answer is analogue controls. An analogue joystick, rather than simply turning microswitches on or off, produces a continuously variable signal depending on how far you move the stick off-centre. This is achieved by using two potentiometers, or variable resistors, one for movements in the x-axis and one for movements in the y-axis. These might, for instance, produce voltages between -1 for far left through 0 volts for centre to 1 volt for far right.

The difficulty with this system is that the computer cannot read analogue values directly, so these have to be converted into a digital form first (using an analogue/digital converter – the same gizmo used in sampling sound). This does of course mean that analogue joysticks are both more difficult and consequently more expensive to produce. You are therefore unlikely to find analogue joysticks becoming very popular for use with existing computers, although in the old days the BBC and the Dragon computer both had analogue control capability. Dedicated arcade machines and consoles are a different story entirely.

The new Konix machine, unlike the majority of existing consoles uses an analogue control system. This means that you could experience the same sort of sensitive control on Konix games as you do with Outrun and other similar arcade games. Combine this with the Konix chair and you could soon find yourself getting far closer to the feel of real motor racing than you ever dreamed possible without leaving your sitting room!

There's just one snag here: the Konix has yet to actually appear in the shops. Let's hope that other manufacturers take the hint in the meantime and start offering us more sensitive control mechanisms.

Jez San keeping an eye on one of his competitors' programs, running on the Konix at the launch of the console. Jez' game Bikers (see screenshot elsewhere) was one of the few games to make proper use of the analogue control potential of the Konix.

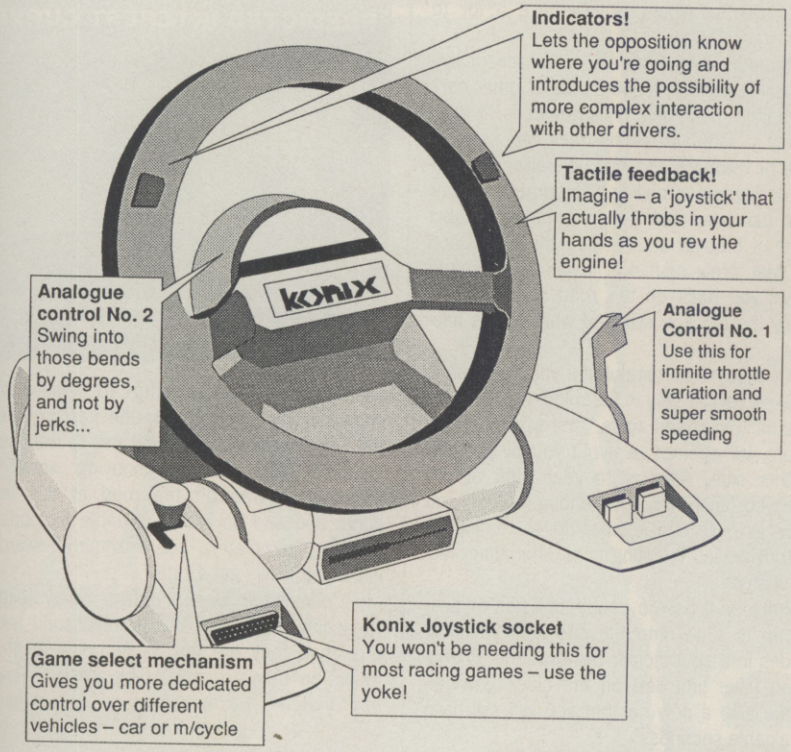

This is no yoke, it's serious. The Konix uses analogue controls, giving precise control over speed and steering. This, combined with other features as shown in this illustration, can give racing games a whole new feel. Come on everyone! Let's have cooler controls!

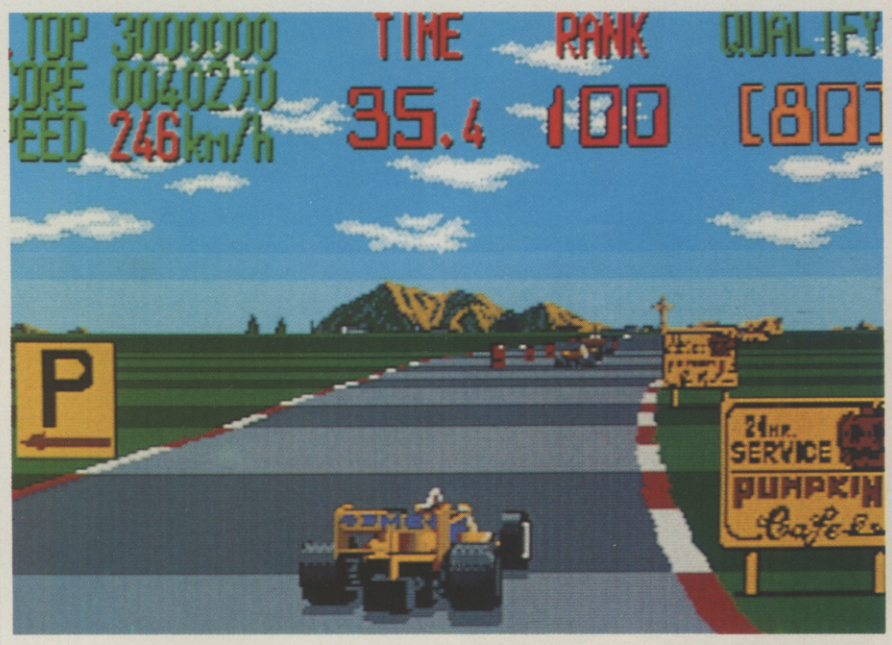

◀ **Lap up Grand Prix glory in Virgin's *Continental Circus***

RELEASE BOX		
ATARI ST	£19.99dk	OCT. 16th
AMIGA	£19.99dk	OCT. 16th
SPECTRUM	£9.99cs • £14.99dk	OCT. 16th
AMSTRAD	£9.99cs • £14.99dk	OCT. 16th
C64/128	£9.99cs • £14.99dk	OCT. 16th

AMIGA VERSION

An excellent conversion that has inherited all the features of its arcade parent bar the unusual 3D glasses. It may not be the most spectacular release this year, but it is very playable and enjoyable — and that's what counts in the end.

GRAPHICS	8	IQ FACTOR	6
AUDIO	4	FUN FACTOR	9

ACE RATING 875

CONTINENTAL CIRCUS

VIRGIN/MASTERTRONIC'S lap of honour...

ONE of the more popular and unusual arcade racing games to emerge over the last couple of years is Taito's *Continental Circus*. The game itself did not really offer anything that hadn't already been exploited by many other *Pole Position* clones – what was unusual about it were the 3D LCD glasses mounted on a gooseneck in front of the screen. If you managed to get these positioned correctly and comfortably (not always an easy task, especially when the gooseneck was a bit worn) you were treated to a fast 3D display with opposing cars appearing to shoot out of the screen towards you.

The 3D effect has, not surprisingly, been dropped from this conversion, but in all other respects the game is identical to the original. Apparently the sprites and background graphics have been ported directly from the arcade machine, and they do indeed look very nice. Perhaps more importantly, none of the speed or playability of the original machine seems to have been lost on this conversion. This more than makes up for the loss of the three-dimensional element and really proves that the glasses on the original machine were more of a gimmick than an essential accessory.

Continental Circus puts you in the seat of a high performance racing car, competing against 100 other drivers in a series of Grand Prixs set in Brazil, America, France, Monaco, Germany, Spain, Mexico, and Japan. Each course is progressively harder and you must have attained a specific ranking before you can compete on each track. You begin with a ranking of 100, so you certainly have a lot to prove.

Although the controls are reasonably responsive, steering round bends or other cars takes a little mastering at high speeds. It is all too easy to slide across the track into a slower vehicle or billboard and end up trailing smoke. If you do happen to collide with something your car is damaged but you still have a short amount of time to steer it into the pits. Once there your crew rush out, repair the damage and get you back on the road again. Rather helpfully the clock is stopped while this is happening.

One thing to be careful of if you do crash is to make sure you stay in the middle of the road as you pick up speed again. That way the passing cars will attempt to avoid you by passing on either side. Attempt to veer right or left before you have picked up enough speed and you are likely to find another driver coming up fast from behind resulting in an infuriating second collision.

Should you have a double collision or take too long to crawl into the pits then your car explodes in a spectacular ball of flame. Providing you have time left on the clock you can continue with a new car but you will still have lost valuable seconds.

In a similar manner to US Gold's *Out Run* you have a limited amount of time to reach the next checkpoint, which you must do if you are to continue to the end of the course. Take too long and you will end up back on the grid again, and with a lower ranking. You will find yourself making a real effort to achieve sufficient ranking to qualify for the next course in the series, especially as you get to the harder locations. It's intensely annoying when you repeatedly come off the road at the same curve and end up losing valuable seconds or crashing completely, but extremely rewarding when you finally get it right.

Continental Circus offers fairly simple gameplay, and while the graphics and sound are good they are not as complex as those found on many recent 16-bit games. Having said that the game scores on its playability, which is of course the most important aspect of any racing game. It also has that addictive 'One more time' quality that keeps you coming back for more. Definitely one of the more successful arcade conversions of this year.

● Laurence Scotford

PREDICTED INTEREST CURVE

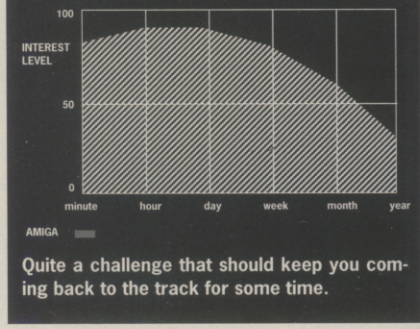

Quite a challenge that should keep you coming back to the track for some time.

COMMANDO

NOW AVAILABLE FOR:

AMIGA
£19.99 TM Amiga is a trademark of the Commodore Computer Corporation

ATARI® ST™
£19.99 TM© 1987, Atari Corporation Sunnyvale, CA 94086. All rights reserved

© Capcom U.S.A. Inc. 1989
© 1989, Elite Systems Ltd.

RELEASE DATE:
29th NOV. '89

EUROPEAN RELEASE DATE
13TH NOV. '89

Commodore Amiga screenshot

Commodore Amiga screenshot

Also, just released Steve Bak's 'Dogs of War'.

Steve Bak, author of the highly acclaimed 'Goldrunner' and 'Leatherneck', has joined forces with Elite, publishers of the definitive arcade war games; 'Ikari Warriors' and 'Commando', to produce the ultimate game in this classic genre. Drawing on the comments made by thousands of 'Ikari'/'Commando' enthusiasts, Steve has designed a totally new action-war game incorporating features that these classics SHOULD have had:

- Simultaneous 2-player action.
- Extensive mission/weapon/ammo selection options.
- Blistering, arcade action.
- Flawless multi-directional scrolling.
- Totally designed to utilise the capabilities of advanced 16-bit computers -- no 8-bit limitations.

Steve Bak's DOGS OF WAR

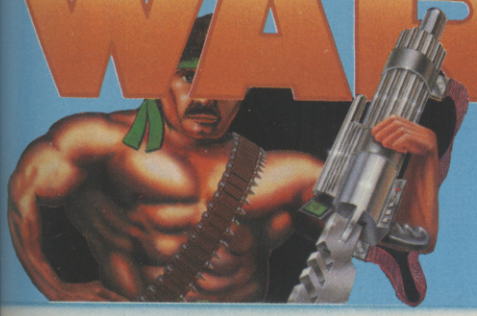

Release date: Europe 16th Oct.
UK 1st Nov.

£19.99 ST/Amiga

© 1989, Elite Systems Ltd.

Elite Systems Limited,
Anchor House, Anchor Road,
Aldridge, Walsall, West Midlands
WS9 8PW, England.
Consumer Hot Line: (0922) 743408.

Elite

SPACE, MAGIC and MYSTERY. The epic journey through . . .

TIME

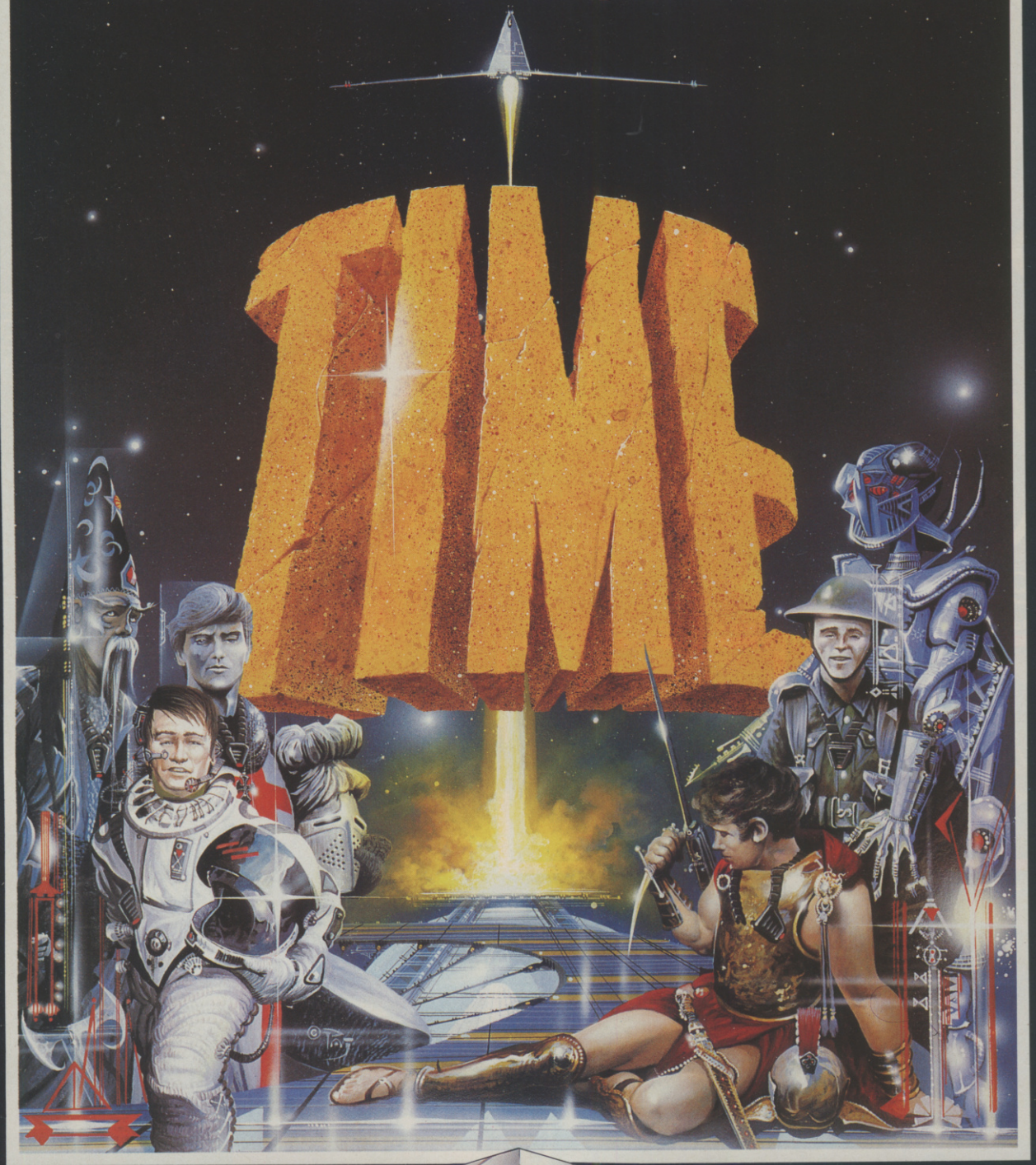

EMPIRE

TIME is a visual feast, with over 100 locations and scores of animated characters. A large orbiting space station to explore, time machines to discover and journeys to make into the past. Brave the battlefields of the Crimea, escape the lions of the Circus Maximus and locate the Amulet of Merlin.

TIME is the journey of a lifetime!

Only possible for AMIGA and ATARI ST £29.99
Over 3 disks on ST and 2 disks on Amiga

EMPIRE SOFTWARE · 4 THE STANNETTS · LAINDON NORTH TRADE CENTRE
BASILDON · ESSEX · SS15 6DJ · PHONE (0268) 541126

UPDATES

THE LATEST CONVERSIONS GET THE ACE TREATMENT...

AMIGA

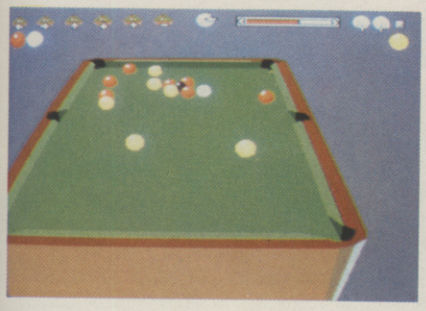

3D POOL

Microprose Amiga £24.99

All previous pool sims on any computer have been limited by a rigid viewpoint; Microprose's offering, however, allows almost limitless ways of eyeing up your shot with a unique 3D system which rotates the table.

Most of the aspects of pool are here: you can apply spin, play trick-shots and cannons, vary the power and angle - in fact, just about everything apart from swerving one ball around another. It's a mite tricky to get into, because you haven't got a cue to line anything up with (you have to rely on the `centre of the screen' in relation to the cue-ball), but is ultimately rewarding because of the freedom it offers. It'll be a long time before you beat your first opponent, though - so be patient!

The one big question mark is why it's a fiver more expensive than the ST: some additional sampled crowd tunes don't affect the gameplay to a great degree, and apart from that the action is much the same. A good simulation without many frills, it should please pool fans, but then pool fans have been getting computer pool since 1983 and there don't seem to have been any major advances in gameplay – the rules of the game take care of all that.

ACE RATING: 725

F16 COMBAT PILOT

Digital Integration Amiga £24.95 PC Version reviewed Issue 20 Ace Rating 952

Amiga owning flight simulator fanatics can now breath a deep sigh of relief. Those masters of simulation, Digital Integration, have finally released the Amiga version of *F-16 Combat Pilot*, and it's the best of the bunch.

DI's latest masterpiece has you strapped firmly into the cockpit of the highly sophisticated F-16C Fighting Falcon. Your objective is to successfully complete five missions representing the possible rôles of the F16. These are Scramble (air to air interception), Hammerblow (offensive counterair operations), Deepstrike (interdictor strike), Tankbuster (battlefield close air support), and Watchtower (reconnaissance). Once all five missions have been successfully flown you are allowed to take part in operation conquest, which is is a full-blown campaign.

There is also a training option which gives you the opportunity to practise free flight and landing, as well as each of the set missions. If you are a new player it is best to make full use of the training option before you tackle any of the missions for real.

The Falcon is a deceptive aircraft in many respects. It is surprisingly easy to get into the air, and you will soon find yourself doing rolls and loops with ease. The aircraft's stability is quite incredible and the in-flight systems do tend to look after you if you try to overstretch yourself or the falcon. Having said that, landing the falcon is a fairly tricky manoeuvre which takes some intensive practise to master. You will also find that getting the aerobatics right is not so simple when you've got a couple of Migs on your tail.

The one thing that becomes quickly apparent as soon as you get the falcon in the air is the realism of achieved by the program. As with other Digital Integration flight simulators, the ground detail is minimal for speed, but the response and feel of the aircraft is superlative. The attention to detail that has also been a hallmark of DI's productions is certainly not lacking here. You want to take a squint to one side to see what's flanking you, or look over your shoulder to locate that mig that has entered your radar's blind spot? No problem with this simulator, all-round views can be obtained with one key press!

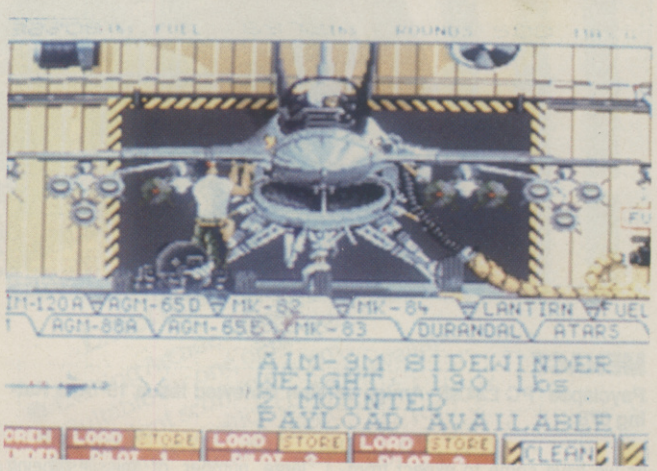

As if the excellence of the flight itself wasn't enough you can also save your pilot's log for future use, create your own weapon configurations (which can also be saved), and set specific weather conditions. If that still isn't enough then why not hook up to a friend's machine and engage in a one-on-one dogfight via a modem or serial link?

F-16 Combat Pilot has taken nine man years to develop, and playing it you can feel the quality of the work that has gone into this production. Considering that *F-16* retails at the same price as many other inferior games it also represents very good value for money. If you are a connoisseur of Flight Simulators then this is an essential addition to your collection. If you are only looking for a single flight simulator to buy, then without question this has to be the one.

ACE RATING: 970

ST

BLOOD MONEY

Psygnosis ST 24.95: Amiga version reviewed July issueAce Rating 732

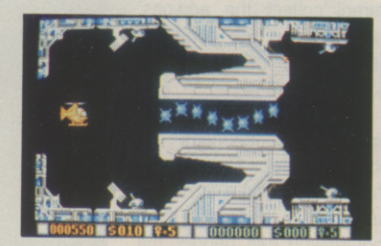

After tackling the baddies in *Menace*, you thought you'd take a little vacation; and what better way to spend your hols than on an alien-killing safari? Well, that's what Psygnosis have got in mind for you: four worlds of death, destruction and sun-tan oil.The situation is this: it's a jungle out there, and nature comes red in tooth and claw, so what you need is handy weaponry. Spread throughout each world are a number of equipment shops, where you can purchase such handy gadgets as three-way fire, bombs, extra lives - all at a cost, however. How do you get the money? By killing aliens. Simple.

In fact, ST *Blood Money* is a little simpler than the joystick-busting Amiga version, and emerges better for it. The music and sound effects are a little weedy and the scrolling slightly jerky, but the gameplay, though tough, is at least compelling. Worth a look.

ACE RATING: 740

PC

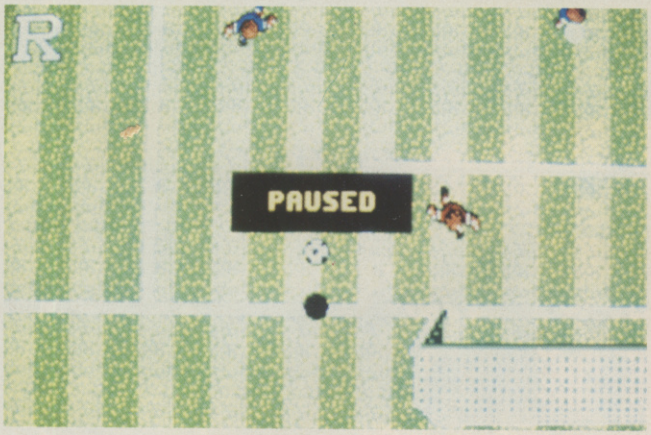

MENACE

Psyclapse PC £24.95 Amiga version reviewed Issue 15 Ace Rating 678

As we have come to expect from Psygnosis' Psyclapse label, the graphics in *Menace* are superior to the average PC game. But on every other count there is nothing here that you haven't seen in other shoot-em-ups. The game sets you as a lone fighter attempting to defeat the six evil rulers of the planet Draconia. Each one is encamped in a different scenario and each has to be tackled in sequence.

Your fighter begins with a full shield and relatively unsophisticated firepower. As you collide with the myriad alien life forms besetting you your shields are gradually depleted. If they should be completely run down your ship will be destroyed. Fortunately your firepower can be upgraded in the time honoured 'collect the add-ons' manner. This is done by destroying all of the aliens in a single wave.

When the last alien explodes it deposits an oblong tablet. Flying over this will gain you a thousand point bonus. If you have time though you can pepper the oblong with shots and turn it into a more useful item like a canon, laser or more shields. The extra bits are pretty much essential too. In the later scenarios the opposition don't leave you much of a margin for error so you need all the help you can get.

Inevitably you are greeted at the end of each scenario by an end of level guardian. These have a weak spot which if hit enough times will cause them to explode. Unfortunately life is made more difficult by having to avoid the large number of missiles being constantly emitted by the swine. Succeed in destroying your adversary and you are rewarded with progression to the next level.

Although *Menace* doesn't break any new ground it is a very playable and attractive PC shoot-em-up that certainly wouldn't look out of place in the most impressive collection.

ACE RATING: 625

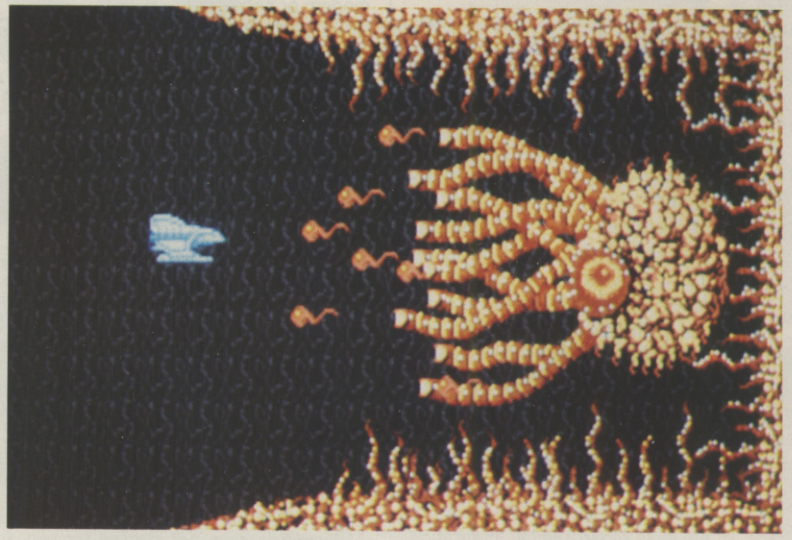

MICROPROSE SOCCER

Microprose PC £24.95 C64 version reviewed Issue 17 Ace Rating 915

Over recent months there has been a gamut of soccer games for 16-bit machines ranging from some really dire efforts through to all-singing, all-dancing first class simulations. Fortunately *Microprose Soccer* falls into the latter category.

When the first version of the game for the C64 was launched, back in February this year, it was awarded an impressive Ace Rating of 915, and rightly so. At the time it was easily the best soccer game available, although now Anco's Kick Off provides strong opposition.

This conversion to the IBM PC has lost none of the superb playability of the original game. An overhead view of the pitch is used to good effect, and enables you to see exactly who is in control of the ball at all times. It also allows a wide variety of kicks to be implemented ranging from a simple chip shot to scissor kicks and banana shots. The game is accompanied by a rather strained sounding ditty from the PC's speaker. There are some very nice touches too. Goals, for instance are shown again in TV style action-replays, complete with a video rewinding effect.

The game implements two sets of rules: good old Association Soccer and Indoor Six-a-side American rules. There are four competitions that can be played: Microprose International Challenge, World Cup Tournament, Soccer League, and Two Player Friendly.

The game can be played with either keyboard or joystick, although I wouldn't recommend the former option unless you have very dexterous fingers! Gameplay tends to be quick and eventful with many goals even though the maximum length of play for a single match is twelve minutes.

PC owners looking for a quick armchair dash across the pitch need look no further. *Microprose Soccer* is a definite winner.

ACE RATING 900

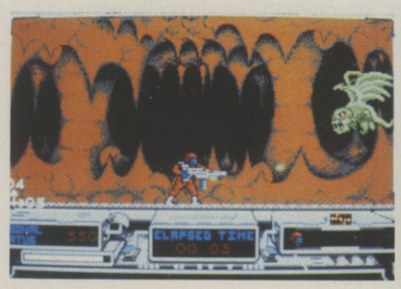

BAAL

Psyclapse PC £24.95 ST Version reviewed Issue 19 Ace Rating 726

In the tradition of good old Hammer Horror an unsuspecting archæologist uncovers an evil that has lain hidden for thousands of years. The removal of an ancient plinth releases the demon Baal who takes possession of a top secret war machine with which he intends to rule the world. A crack squad of Time Warriors is quickly set up — their objective is to find and destroy Baal and return with the Time Machine.

Baal is basically a very attractive looking platform game. You have to guide each of the time warriors through Baal's lair, which is of course populated by a number of devious traps and monsters. There are some obstacles which have to be thought about if you are to get past them, which saves this from being a run-of-the-mill jump and shoot affair. There are also extra weapons to be collected to ease your progress through the game. You'll need them too - the lair is a fair size and certainly not easy.

As with all Psyclapse games, the animation is excellent and complemented by nicely drawn multi-layered backgrounds. The PC version looks as good and plays just as well as the Atari version, and although this is by no means the world's most original game it does promise more lasting entertainment than most efforts in a similar vein. A worthwhile buy.

ACE RATING: 700

MicroStyle

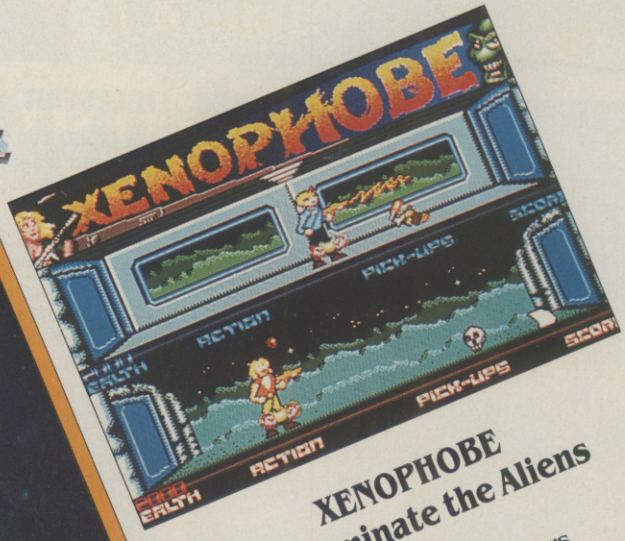

XENOPHOBE
Exterminate the Aliens

- Exciting Arcade Action
- Suitable for one or two players
- Excellent scoring system
- Separate joystick controls available
- Stunning sound effects

Now available from MicroStyle for your Commodore 64 cassette £9.95, disk £14.95, Amiga and Atari ST £24.95.

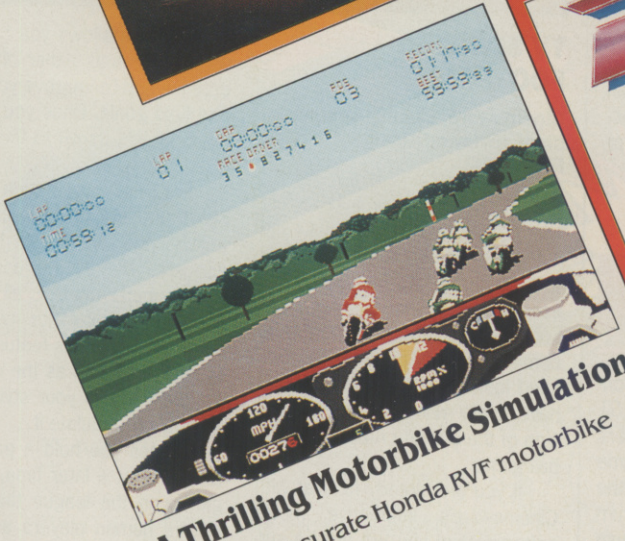

A Thrilling Motorbike Simulation

- Highly accurate Honda RVF motorbike simulation
- Excellent graphics
- Fully realistic controls
- Digitised engine sound
- Various levels of difficulty
- Famous race circuits
- Championship points system

Now available from MicroStyle for Atari ST and Commodore Amiga, £24.95.
Coming soon for IBM PC and compatibles.

Unit 1, Hampton Road Industrial Estate, Tetbury, Glos. GL8 8LD. Tel: 0666 54326.

AMIGA / ST

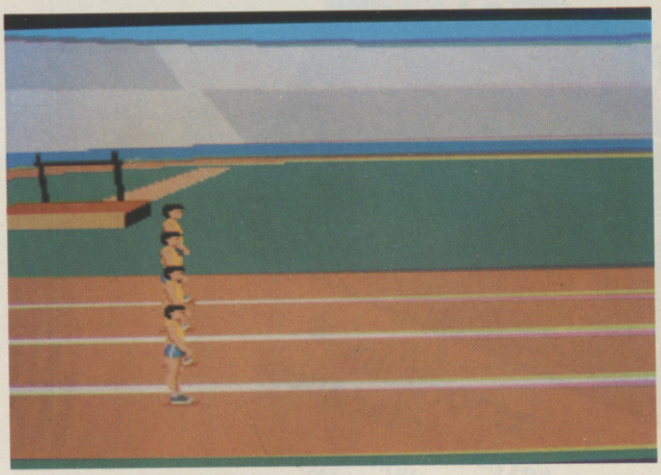

GAMES: SUMMER EDITION

US GOLD £19.99, C64 version reviewed issue 15, Ace Rating 753

More joystick waggling from the masters of sports simulations, Epyx. This time the scene is the 1988 Olympics in Seoul. The game is apparantly officially endorsed by the American Olympics team, which of course has absolutely no bearing on its qualities. There are eight different events to compete in: Sprint Cycling, 400m Hurdles, Uneven Parallel Bars, Rings, Pole Vaulting, Archery, Hammer Throwing, and Diving.

Some of the sprites look a bit blocky in comparison to many ST and Amiga games, but the superb three dimensional background graphics more than make up for this. These are well-demonstrated by the superb zoom across the stadium at the end of the opening sequence.

Some of the events, like Archery, are easily mastered, but Diving, Rings, and Parallel Bars all require a degree of skill that will take considerable practise to acquire. This is no problem as there is plenty of opportunity to practise individual events before competing for real.

Any one who enjoys sports simulations is going to love this game, which has to be Epyx's best yet. All of the events are easy to learn, but present enough of a challenge to keep you amused for some time. As an added bonus there are also attractive medal ceremonies. A must for all joystick athletes.

ACE RATING: 800

HILLSFAR

US GOLD £24.99, C64 Version reviewed issue 21, Ace Rating 732

Hillsfar is another SSI/TSR game in the Advanced Dungeons and Dragons series. Having suffered the abominable dirge that accompanies the title screen you are presented with a set of 'Camp Options' that allow you to load and save characters, or create new ones.

Once you have chosen the character you wish to play with then the game begins with a ride to the town of Hillsfar. This involves an arcade style sequence in which you control the speed of your horse and its jumping. To get to the town in one piece you must leap over the objects in your path.

Within the town you are free to explore as you wish, and can follow any quests that become apparent during your exploration. There is also a further arcade sequence to be enjoyed by entering the arena. The game now becomes a primitive combat affair.

Enter a building and the view changes from 3D with map to a large Gauntlet style perspective. Inside the building you can explore further, opening chests, and avoiding guards and floor traps.

Hillsfar is nicely presented, and the gameplay is pitched quite well, but there is not really much here to keep you entertained for long.

ACE RATING: 750

SPECTRUM +3

APB

DOMARK £14.99, ATARI ST version reviewed issue 25, Ace Rating 762

APB was one of those arcade games that, while it was far from advanced on the graphics and sound front, scored highly in the playability stakes. Colourful, cartoon style sprites and easily mastered gameplay gave it an appeal lacking in many more sophisticated machines. It casts you as officer Bob, a hard-working highway patrolman trying to keep up with his daily quota of arrests. While screeching round the streets in your car arresting minor offenders, you may also have to follow up an All Points Bulletin for the arrest of a major criminal. Once you have him, it's back to the station to squeeze out a confession.

When this latest Tengen conversion appeared on the Atari ST it looked fine. The programmers had managed to capture the same amusing cartoon qualities of the original coin-op. The Spectrum version suffers seriously because of the loss of this aspect. While the sprites are all well drawn and animated, the monochrome green display looks dull and manages to make the game appear lifeless and uninteresting.

This version is still highly playable however, and if you are a Spectrum owner who liked the arcade original then you can probably live with the inadequate graphics. I can't it keeping anybody's interest for long though.

ACE RATING: 680

ST

TV SPORTS: FOOTBALL

Cinemaware, £24.99, Amiga version reviewed issue 18, Ace Rating 892

The ST has certainly had its fair share of sports simulations, and numbering among those are plenty of attempts at capturing the essence of Soccer. American Football sims are a lot harder to come by, but gridiron fanatics need look no further, Cinemaware have finally released the ST version of the ultimate American Football game.

If you are already familiar with Cinemaware's interactive movie software then you will not be surprised to learn that graphically the game is excellent. During normal play the grid is shown in a high 3D perspective from the Offence end, but when a field goal is attempted an impressive 'Kicker's eye' perspective is adopted. Additionally there are some attractive TV style sequences at half-time and before the game.

From the main menu it is possible to view game schedules and team standings as well as playing exhibition or league games. There is also a fairly essential practice option which allows you to try out various plays as either offence or defence and to improve your punts and field goals. Once you are feeling confident its off to the field for a real game.

For each down you have a short amount of time to call a play before the view of the grid appears. During the actual play the computer controls all the players, bar the one or two under human control. This feature is intelligent in as much as the computer gradually learns your style of play and tries to emulate it.

Unless you hold a game over to view it at a later time, all other games in the league that do not involve human players are played simultaneously. By holding games you can then view them to observe future opponents' tactics.

American Football fanatics will love this game, but if you are a beginner, don't worry. It's not too difficult to get into, and there is a comprehensive booklet on the rules of the game included with the software. There is also a lot to learn by simply sitting back and letting the computer play itself. Unreservedly recommended.

ACE RATING: 900

Blood Money

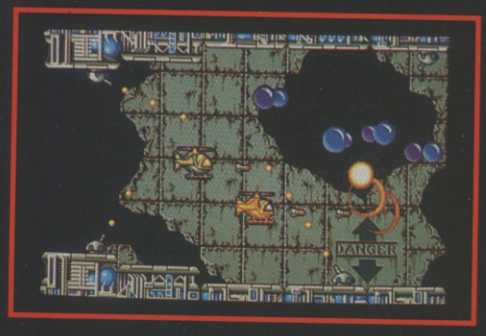

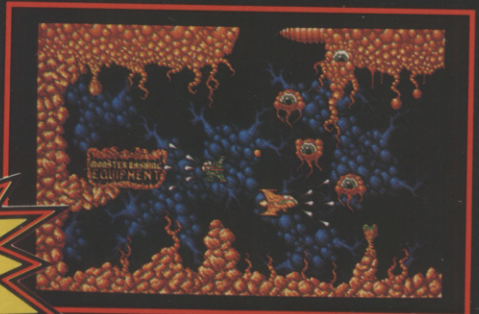

NOW AVAILABLE ON THE ATARI ST

Amiga Screen Shots.

AT OVER 90% THEY CAN'T ALL BE WRONG!

ST ACTION
"Demands your undivided attention and sets your pulse racing. Quite simply the best ST.Shoot 'em-up to date. Exercise your greed in this supreme arcade experience."

GAMES MACHINE — 'STAR PLAYER' 90%
Irridescent, irrepressible and utterly playable. In one player mode it's great, in two it's incredible fun."

ZZAP—'SIZZLER' 94%
"Blood Money ranks as an all time Zzap Office favourite."

AMIGA FORMAT—'FORMAT GOLD' 92%
"This game is so visually brilliant and possesses those classic addictive qualities, that once you've picked up your joystick you just won't want to put it back down again."

SMASH MAGAZINE—'GOLD MEDAL AWARD'
"Graphics 10 Sound 10 Motivation 10 Value 10 – A perfect score!"

PSYGNOSIS — GAMES PEOPLE PLAY

AMIGA/ATARI ST £24.95

PSYGNOSIS
FREEPOST
LIVERPOOL L3 3AB
UNITED KINGDOM
Tel: 051-709 5755

PSYGNOSIS

For the best in
ACTION..STRATEGY..ADVENTURE..

XENOMORPH

XENOMORPH
ATARI ST £24.99
AMIGA £24.99

DEBUT
ATARI ST £24.99
AMIGA £24.99

OUTLANDS
ATARI ST £19.99
AMIGA £19.99

O U T N O W

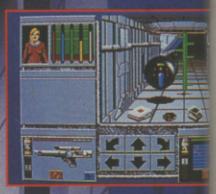

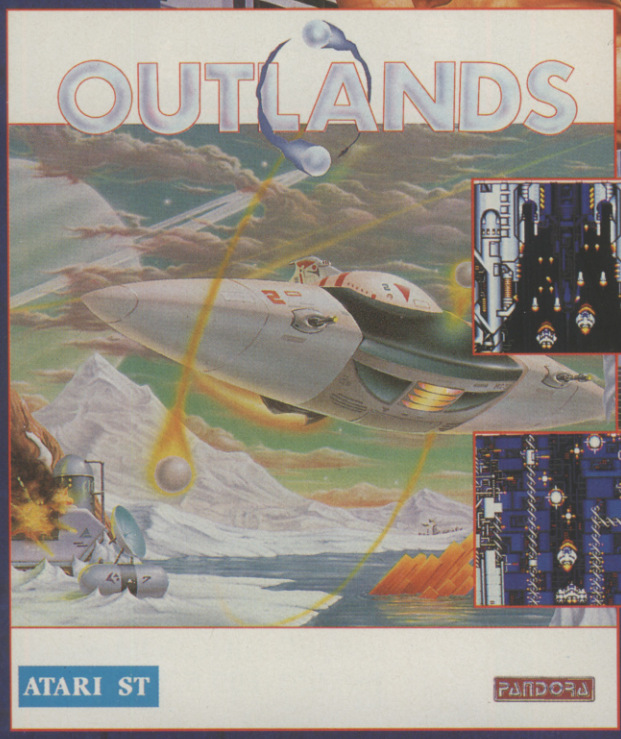

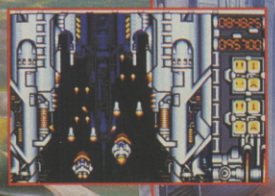

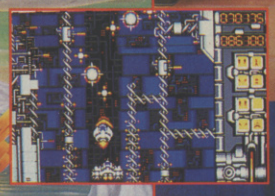

ATARI ST

PANDORA

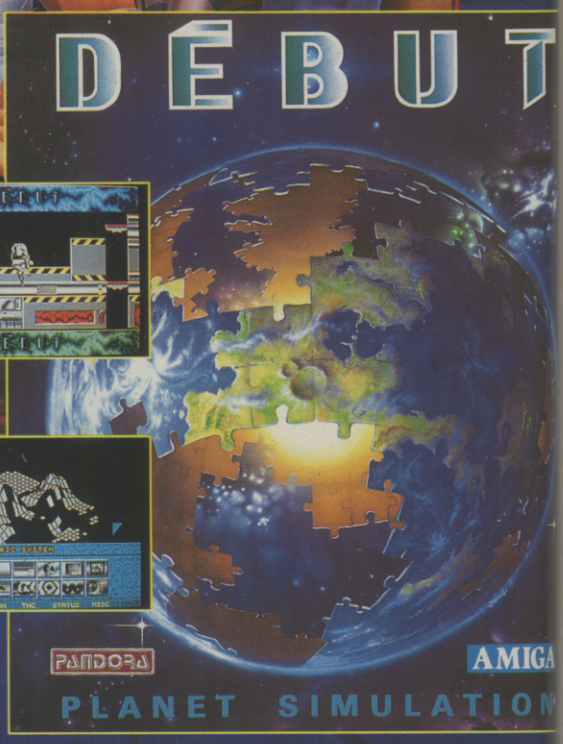

PANDORA

© 1989

PANDORA is a division of the INTERCEPTOR GROUP

MERCURY HOUSE, CALLEVA PARK, ALDERMASTON, BERKSHIRE, RG7 4QW
TEL: (0734) 817421 FAX: (0734) 811505 TELEX: 849101 INMICS G

O U T N O W

IN SEQUENCE

JON BATES CHECKS OUT TWO VERY IMPRESSIVE PACKAGES...

As reported last month, the British Music Fair this year saw the launch of several new pieces of software. ACE picks the best of these and subjects them to the usual rigorous session on the test bench. Two exciting new packages are up for consideration; the all British 'Virtuoso' sequencer for the ST and the first advanced music package designed solely for the Amiga, the much awaited 'Music X'. Which one is the best? Jon Bates delivers the results.

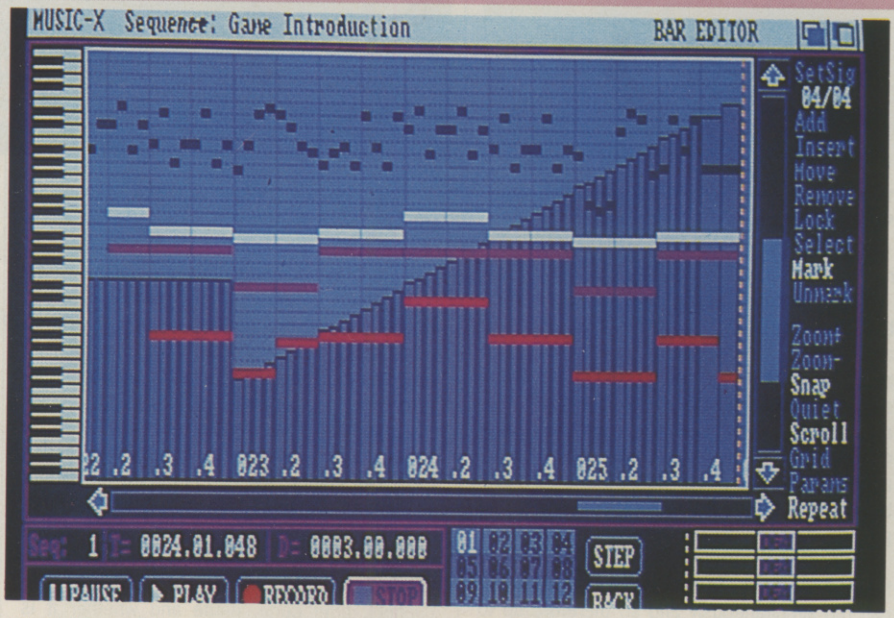

Music-X – multi-option, multi-tasking and more besides!

VIRTUOSO

Virtuoso is a MIDI sequencer designed to rival the best that the foreign software houses can put out; in short a package with top professional specifications but at a price that is competitive enough to appeal to the average home user.

The first thing to note about *Virtuoso* is that it has done away with the ST GEM environment. The claim is that GEM is slow in operation and meant that operations took a longer time than was acceptable for studio work. Digital Muse, the developing company for the package, have therefore written a completely new multi-tasking operating system designed especially for *Virtuoso*. This has given the software several advantages over any rivals.

The first thing is that the resolution per quarter note (that's a crotchet in traditional terms!) is 480 clicks. To put this in perspective this actually means that every note worth a quarter of a four beat bar is split into 480 divisible parts. If my abacus serves me well this is a total of 1920 clicks per bar, which outstrips any of it's rivals by miles.

Other advantages are that all disk operations are carried out as a background operation, leaving the program to run. Recording and playback are carried out as work is saved to disk which saves quite a bit of time. The same goes for print outs. It has very generous text handling capabilities so that instead of having to scrabble about for bits of paper to note down various relevant information it can be saved as part of the program and printed out as you work. Finally the screen re-draws itself much faster than the ordinary ST program.

All this super speed and techno superiority wouldn't count for a jot unless the program was easy to use and its intricacies easy to follow. Thankfully this is pretty well true of *Virtuoso* all mouse actions are duplicated on the qwerty keyboard and there are no drop-down menus.

Virtuoso is divided into several main pages. The main area of activity is the Block page. Up to 99 tracks make up a block (a section of a piece, and each track a separate instrument) and these run from the top of the screen and can be scrolled through. The screen design is not unfamiliar with the controlling icons set to the right along with the counters and section markers. Since there are no menus, all the functions you want are on-screen all the time.

All active tracks have a bar meter and can be set to on or off. However in the block page it didn't seem possible to 'solo' any one track although you could do this from the edit page. Recording is subject to options. Apart from the usual straightforward recording you can also have automatic drop in and out at specified bars, and cycle record. With the latter you can either layer a track up part by part or do a multi-take, which lets you try out different ideas for say a solo and each pass is taken on a separate free track. You can then pick the best or edit two or three takes together.

After recording your first track the options for real time processing are formidable; being real time it is not altering the actual track data. Apart from quantize there is the extremely useful addition of volume. Most MIDI devices now obey volume control and it means that successful balance can be set up from the screen rather than fiddling around with sliders and mixing desks or, even worse, the buttons on the front panel of a tone module - a sure-fire rectal discomfort.

Many other options are available on-screen as well : program change, pan position, looping, track delay, transpose, note limits, velocity and compression plus individual MIDI filters. Tracks can be cleared, copied and removed completely.

By building up a number of tracks, you have created a section of music - the block - which you then file away by moving to the library page. One thing I found a bit quirky was that to work on a new block you have to create or copy the old block in order to make a space for it in the library - which seemed a bit odd.

Editing can be done in two ways. The graphic editing is done rather in the manner of a piano roll. The notes roll down from top to bottom of the screen in the form of squares or oblongs and the pitch is indicated on a piano keyboard under which the display scrolls. The keyboard is moveable in all directions and can also be displayed either in part or in full.

The other method of editing is by a data stream which shows all the data relevant to every MIDI event numerically. Quantize is data-altering here and an extremely wide range of options is open for you. Apart from the Note On and moving notes there are some very fine ways of shifting infinitesimal amounts of time surrounding the notes, thanks to the high resolution. Notes can be captured around a definite beat to user-definable amounts. The strength of the quantize can also be set as well as useful features such as deleting all double notes, lining up chords to start together and a humanize function which adds a percentage error to

DO CLICKS MATTER?

Virtuoso can divide a four-beat bar into 1920 time-slices or 'clicks'. So what?

If you want a piece to be recorded via MIDI with every fine nuance of phrasing and timing a high resolution like this is essential. It will also come into its own for absolute accuracy when synchronized up to film and video. It's not that other software is inaccurate - just that this one is more accurate. It follows too that any corrections you need to make can be done with extra fine accuracy.

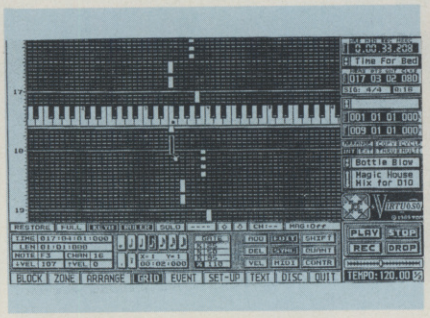

Virtuoso for the ST – fully specfied, powerful, and easy to use.

mechanical tracks.

If this is not enough, another page, called the Zone page, lets you define areas of tracks and get to work to reset any of the note parameters recorded: the note numbers themselves, the velocity, the length, the start time, a re-scaling the velocity over pre-defined periods either up or down, although volume didn't appear to be an option. Other processes controlled by the Zone page are the merging, and general cut and past facilities.

Blocks are sorted into a full-blown piece in the Arrange page. There are eight streams that can run simultaneously and so therefore up to eight blicks can be run at any one time. Tempo shifts can also be inserted here although transposition didn't seem to be an option.

Virtuoso will save in its own format or MIDI file format and there are options within the program left for future developments such as using 64 tracks of MIDI, assigning notes or MIDI events to control parts of the program and synchronization from SMPTE format. Altogether a superb and very well thought through program.

***Virtuoso* ST £225.00**
Contact **The Digital Muse** on 01-586 3445

MUSIC-X

Music X is not only a sequencer but also a voice programmer, a sampler, and a MIDI controller! It takes full advantage of the multi-tasking capabilities of Amiga and is the first package specifically designed for it. Although it will run an an A500, it is recommended that you have a at least 1 megabyte of RAM. As a sequencer it doesn't need any external MIDI devices. Since it can play back four samples/internal sounds simultaneously it makes an ideal starting point for anybody who hasn't got any MIDI equipped instruments. The program does not come with a MIDI interface; it will work with any Amiga MIDI interface so take your pick.

Three disks make up the total package: the program disk plus examples and utilities. There is also a very comprehensive 500 page manual.

The default page is the sequencer equipped with the familiar tape recorder icons of Pause, Record, and Stop with Fast Forward and Back. In addition to this are Begin - which is in effect jump to zero - and End which locates the last two bars if you wish to add on extra bits or continuations. All the icons behave very much as you would expect with no nasty surprises.

There are four Cue bottons which can be set at any point within the piece for fast access to crucial points. You can compare the stored versions of parts with the version just recorded by hitting Preview which plays back the record buffer. Once fixed on the sequencer list, its status is listed. Bar length, memory size, MIDI channel, time code, name and whether it is playing the internal voices or MIDI external voices. The internal voices are treated as MIDI channels and there is provision for more MIDI instruments to be added at a latter date.

Any sequence can be turned off and on although not in mid flight. Once the piece is playing, the top right hand window shows the sequences that are playing at any given bar. The tempo is set from the slider and if you want to alter the number of beats per bar this is catered for by a large amount of time signatures.

On the sequencer page the output channels can be set - all input channels are set from the filter page. The sequencer will punch in and out either automatically from setting the bars or manually. As you would expect, sequences can be copied, merged, over-recorded, over-dubbed or specified events extracted.

Music X has very comprehensive synchronization features. It will respond to its own internal clock, external MIDI clock, internal Video clock, which can be used as a guide for timings against video, the new MIDI time code, and SMPTE timing code; for the latter you will need external SMPTE hardware. It will also sync up with drum machines and other sequencers to any given point by using the MIDI song position pointer.

For editing, there are two methods: the Bar Editor which is a bar graph display and a data stream editor (event editor). In the former, notes are represented by oblongs with different MIDI channels having different colours; upright bars refer to the velocity and aftertouch. These are overlaid on a grid and the display scrolls from left to right. On the far left is a vertical piano keyboard which provides a pitch guide, although notes are not actually highlighted on it.

Quantization will only work on notes once they are in memory - there is no quantize on record and so it is all data altering and not real time. Having set the grid size to which the main beat should conform, you then quantize the notes to within a certain percentage either side. Quantization can also be applied to velocity and aftertouch which includes the ability to increase or decrease the velocity and/or aftertouch over a specified area, either linearly or with a random factor - 'humanize' for want of a better word.

Editing is achieved with the cursor with the options of add, move, delete, mark, cut and paste. Notes can be lengthened or shortened by dragging on them. There are some record facilities in the edit mode and you can hear the sequence back either on it's own or with the rest of the sequences. Unfortunately the screen keeps scrolling after you hit the stop button which made it awkward to locate a point exactly and there didn't seem to be any way to manually scroll through the part at your own speed and hear the notes although you can turn the scroll function off.

Transposing sequences is via the Play Sequences, the method of song assembly used. It also seemed to be the only way of transposing entire sequences, which I found not to be the most satisfactory of methods. Perhaps a window that would have allowed visual assembly of sequences would have been better. Data is saved in three formats and there is an additional utility program to do the conversions: Music-X file, MIDI file, which enables it to be loaded into other MIDI sequencers, and Amiga SMUS files.

The filter page maps out the MIDI information coming in and routes it to wherever it is wanted. This is a most comprehensive page which will also modify MIDI messages as well as dividing any keyboard up into a split MIDI keyboard. It will also magnify or divide things like pitchbend so that they don't have so much effect when swapped from one instrument to another. Any set-up you make is stored as one of four keymaps.

Music-X is unique in that it is a complete suit of programs under one umbrella and all departments are very well catered for. All Amiga owners should start saving now - even without MIDI you can still use the internal voices. There were one or two things that I felt were missing, but overall the best package that has graced the ports of my Amiga.

***Music-X* Amiga £199.00**
Contact **SDL** 01 300 3399

SAMPLING

Music-X will work with both IFF and Sonix formats. It gives all the relevant details regarding the sample; highest notes range, memory size and tuning and the channel to which it is assigned. You can re-edit and re-tune the samples via the editor that has, amongst other things, a 16 stage envelope for the sound with variable sustain point. Samples are also squeezed up and unused portions disposed with to make more memory space. The Amiga will only run four samples simultaneously but these can be swopped around judiciously to give a really big sound to the track you are working on.

VOICING IT

If you are working with MIDI instruments, the Librarian page will collect the voice information from all the synths in the set up. To do this it will need some sort of MIDI handshakes in store. Some are already provided, but it is not too much problem to create your own. In this section are three excellent graphic voice editing programs for the DX21/100, TX81Z and D50. These on their own are worth quite a bit; one of the advantages of Music-X is that voicing modules will be available to update that part of the program. But for the ability to re-voice a synth without re- booting I would gladly pay more than this program costs.

SYSTEM 3 SOFTWARE, BLENHEIM HOUSE, 1 ASH HILL DRIVE, PINNER, MIDDLESEX HA5 2AG
Telephone: 01 866 5692 FAX: 01 866 8584

AVAILABLE ON SPECTRUM, AMSTRAD CPC, C.64 AT £9.99. DISC £14.99
AMIGA £24.99 ATARI ST £19.99

Virgin Games

CONTINENTAL CIRCUS

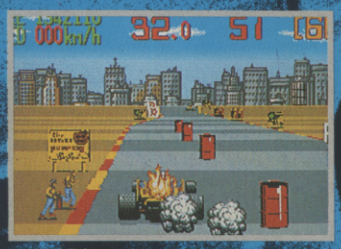

AMIGA

ATARI ST

CBM64/128

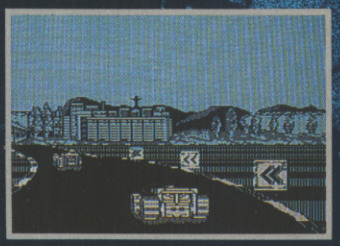

SPECTRUM

AMSTRAD

Prove to the racing world that you have the guts and determination to become a Formula One Driver. Take the challenge of the CONTINENTAL CIRCUS, consisting of eight races in eight different countries. YOU MUST NOT FAIL!

available on

AMIGA £19.99
ATARI ST £19.99
C64 CASS £9.99
C64 DISC £14.99
SPECTRUM £9.99
SPECTRUM +3 £14.99
AMSTRAD CASS £9.99
AMSTRAD DISC £14.99

Licensed from ©Taito Corp., 1988, export outside Europe and Australasia prohibited.
℗1989 Virgin Mastertronic Ltd.
Produced by The Sales Curve for Virgin Mastertronic.
2-4 Vernon Yard, 119 Portobello Rd, London W11 2DX

TRICKS 'N' TACTICS

A HELPING HAND, COURTESY OF OTHER ACE READERS

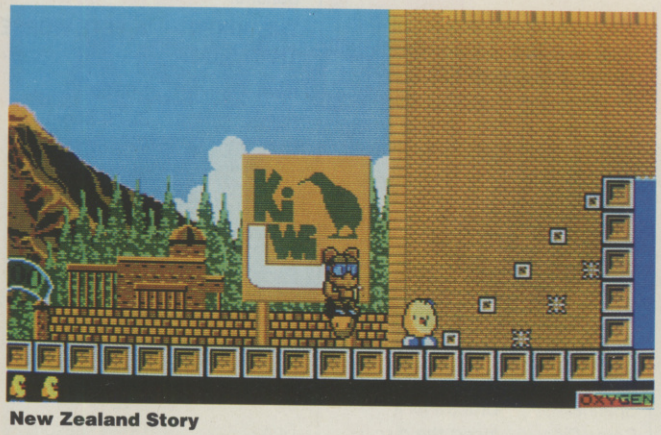

New Zealand Story

C64 POKES GALORE

Courtesy of Casey Gallacher, Reading here are a few helpful infinite lives pokes to give C64 games players a helping hand. **For all of these pokes you should load the game as normal then reset and enter the poke followed by the SYS call to restart the game.**

NINJA COMMAND

POKE 10457,173
SYS 14848 or SYS 13810 for the top score

BOMBO

POKE 11417,173
SYS 387

PHOBIA

POKE 5390,189
SYS 2172

DOMINATOR

POKE 2293,165
SYS 2113, then reset and enter SYS call again.

LICENCE TO KILL

POKE 8448,173
POKE 14730,173
POKE 33056,173
POKE 11565,173
POKE 15185,173
POKE 63142,173

also POKE 13591,173 for unlimited ammo.

SYS 5346 (or SYS 32768 for a little message).

THE NEW ZEALAND STORY

How is it that the programmer's of the cutest game of 1989 also turn out to be the most foul-mouthed. Shmezz 'n' Theo of Luton tell us how to get infinite lives.

While playing press the DEL key and the game will reset to the title screen. Now type M and the laser gun sound will be heard. Now type in sequence MOTHERFUCKENKIWIBASTARD and a fancy little tune will be played. When you next start the game your lifeometer will show a small kiwi and a 9+ sign.

They also sent us the following useful tips:

LEVEL 1_2: Shoot the baddies and collect the blue "E" on the floor to the right. Now hop back to the point you started at and stand on the last two blocks on the left side of the second floor. Shoot towards the left wall while doing tiny hops. A large black hole with fire in it will appear. Hop inside this and you will reappear underneath the kiwi.

LEVEL 2_2: Find a balloon and float up to where the bears on balloons emerge. Stand to the right of the green left-pointing arrow and shoot the bears' balloons away. Repeat this until another hole appears. Now hop into the hole and this will put you underneath the kiwi again.

LEVEL 2_4: Just before you rescue the kiwi stand on top of the steps and shoot towards the right wall. A hole will appear. Hop into this and you won't have to kill the big bad octopus.

Let fire bugs duplicate and shoot them to get a selection of useful goodies like Potions (these make you invincible for about 20 seconds), or Books (which kill everything on the screen).

If you are a double-jointed C64 owner her is another infinite lives cheat for *New Zealand Story* from Brian Docherty, Glasgow.

Place the side of your hand over the keys W,E,R,T,Y. Now bring the palm of your hand over S, D, F, G, H and press the spacebar. The border will turn grey indicating that the cheat mode has been activated. This cheat will also work on level one of Dominator.

DUNGEON MASTER

Nathan Powell from Beckenham provides a little help to those still puzzling over this superb game from Mirrorsoft.

"What is underfoot is still overhead': Place shields from skeletons on the pressure pads and step out of the way to dodge the fireballs. Now walk onto them.

"This fountain takes one wish": It also takes one coin.

"Time is of the essence": (Hit and Run). Drop items not needed to fight and press the gem in, then

➪110

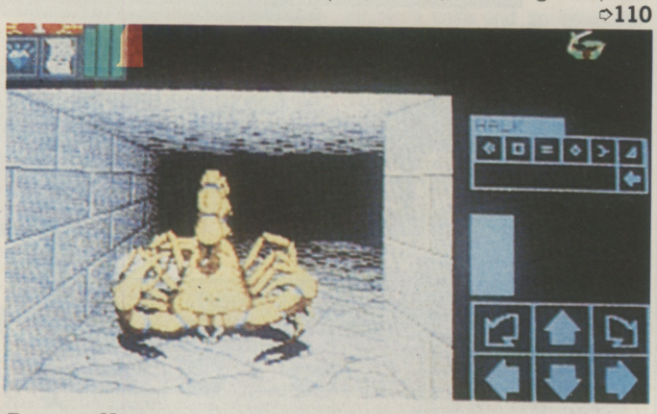

Dungeon Master

LEVEL	ITEM	ABILITIES
12	Armour of Darc	Makes you hard, see
10,11,12	Armour of Lyte	Weighs less
7	Bolt Blade	shoots lightning *
7	Crown of Nerrax	+10 wisdom
11	Diamond Edge	Extra damage
7	Dragon Spit	+7 Mana
14	Eye of Time	Freezes life*
7	Ferel Pendant	+1 Wizard Level
14	Fire Staff & Power Gem	+2 Priest
7	Flamebain	+12 AntiFire
13	Flamitt	Shoots fireballs
11	Fury	Shoots fireballs *
10	Hardcleave	Extra damage
7	Illumelet	Creates little light
7	Inquisitor	+2 Mana & extra dam.
12	Masterkey	Door within tomb
11	Moonstone	+3 Mana
3,7,9,12	Ra Keys	Doors within tomb
11	Ruby Key	As above
7	Sceptre of Lyf	+5 Mana, heals & lights
12	Snake Staff	+8 Mana, Heals
7	Staff of Claws	+4 Mana
10	Staff of Mana	+10 Mana, Dispell
9	Storm Ring	Shoots Lightning *
3	Teo Wand	+6 Mana, Calm spell
6	Vorpal Blade	+4 Mana, Disrupt spell
7	Winged Key	Acess to level

BATMAN

THE PENGUIN'S MANSION

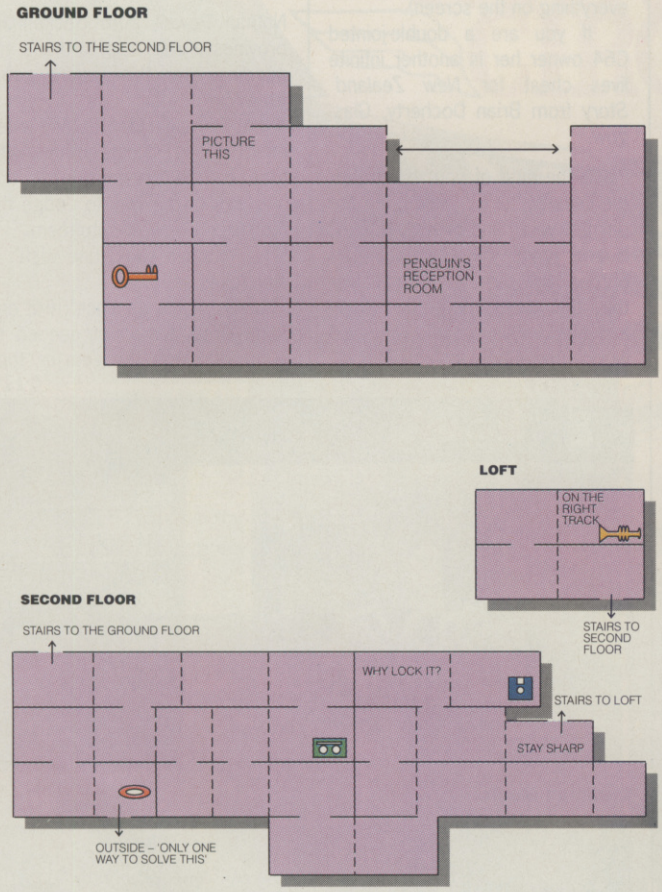

If the Penguin and Joker are making life just a little too difficult then this tonic for infinite lives from Mark Lawrence of Basildon should come in handy:

```
10 DIM CODE%(255)
20 FOR N=0 TO 151
30 READ A$:A=VAL("&H"+A$)
40 CODE%(N)=A
50 NEXT N
60 CHEAT=VARPTR(CODE%(0))
65 CALL CHEAT
70 REM TYPE IN THIS LISTING
AND SAVE FOR FUTURE USE
80 REM INSERT BATMAN DISK
AND RUN THE PROGRAM
90 REM GAME SHOULD LOAD AS
USUAL WITH INFINITE LIVES
100 DATA 41FA, 0014, 43F9,
0007, FE00, 2F09, 707F, 22D8
110 DATA 51C8, FFFC, 4E75,
70FF, 2C78, 0004, 4EAE, FEB6
120 DATA 2200, 5280, 6700,
00A6, 4BFA, 014E, 3AFC, 0400
130 DATA 429D, 3AC1, 93C9,
4EAE, FEDA, 2AC0, 2A8D, 2B4D
140 DATA 0008, 589D, 4295,
4BFA, 00F0, 1ABC, 0005, 3B7C
150 DATA 0030, 000A, 41ED,
0038, 2B48, 0006, 41FA, 00C0
160 DATA 7000, 7200, 43FA,
00CA, 4EAE, FE44, 4A80, 6600
170 DATA 005C, 700C, 99CC,
6118, 7002, 49F9, 0007, 0000
180 DATA 610E, 45EC, 01FE,
47FA, 0026, 613A, 4EEC, 000C
190 DATA 43FA, 00C2, 22FC,
0000, 0400, 22CC, 4299, 7230
200 DATA 93C1, 3340, 001C,
3341, 0012, 4EEE, FE38, 2057
210 DATA 217C, 5354, 4152,
06CE, 317C, 5400, 06D2, 45E8
220 DATA 01CC, 47FA, 000A,
34FC, 4EF9, 248B, 4E75, 43F8
230 DATA 0560, 2F09, 22FC,
1038, 1281, 32BC, 4E75, 45F9
240 DATA 0007, 060A, 47FA,
0004, 60DC, 4278, 00EC, 223C
250 DATA 038E, 05A2, 203C,
11FC, 0000, B0FC, 4D28, 6706
260 DATA 223C, 0374, 0596,
2180, 1000, 31BC, 303C, 1006
270 DATA 4841, 2180, 1000,
31BC, 4E71, 1006, 4ED0,
7472
280 DATA 6163, 6B64,
6973, 6B2E, 6465, 7669,
6365, 0000
```

While still on the subject of *Batman — The Caped Crusader*, J.Palk of Berkshire has compiled the following maps for the Penguin Game. He tells us that a map for the Joker game is not necessarry since there is only ever one route to follow.

Here is a very useful list of objects in the games, also supplied by Mr.Palk:

THE PENGUIN — 'A BIRD IN THE HAND'

Item	Usage
Spanner	Bruce'll fix it
Game Disc	Insert the disc
Police Badge	Don't make me use this
Key (Batcave)	In a pickle
Grenade	No Pin? Oops!
Rope	Getting you down?
Torch	Black Room
Lift Key	Getting back up again
Dart	Throw at dart board
Pass Card	A clue —pass it on
Video Tape	Picyure this
Key (Mansion)	Locked door
Knife	Stay sharp
Trumpet	On the right track
Virus Disc	On the right track
Tweezers/ Magnet	Useless items Ignore

The following items recharge full strength: Bread, Canned Drink, Boiled Sweet, Fried Egg, and Banana.

THE JOKER — 'A FETE WORSE THAN DEATH'

Item	Usage
Bulb	Black Room
Crowbar	Men at work
Torch	Second Black Room
Gasmask	It's getting smelly
False Teeth	To allow eating
Wire Cutters	To diffuse bombs
Money	Has the penny dropped
Ammo	Use with gun to load it
Gun	Open season?
Sunglasses	White Room
Handcuffs	Arrest the real Joker
Joker Card	To go through Joker door
Knife	To free Robin
Play Ears	Simply use once
Camera	then drop
Harmonica	As above
White Elephant	Useless item, ignore it

The following items recharge strength fully: Carrot, Fish, Canned Drink, Carton of Milk, Plum Duff(?), and Mouse Mousse(!)

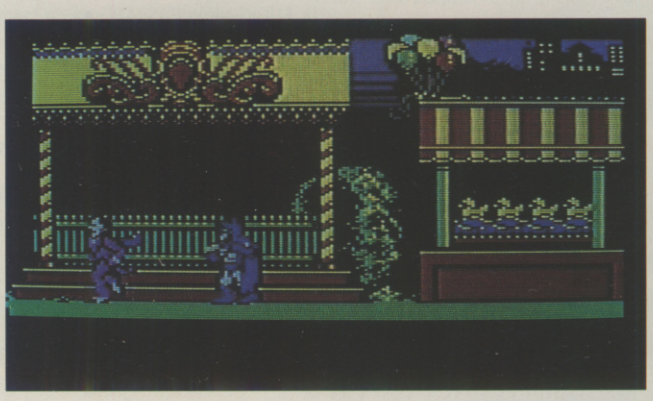

THE PENGUIN'S WAREHOUSE

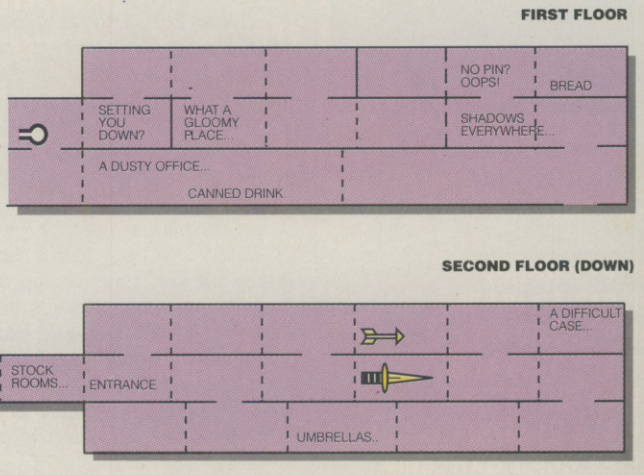

INDIANA JONES AND THE LAST CRUSADE

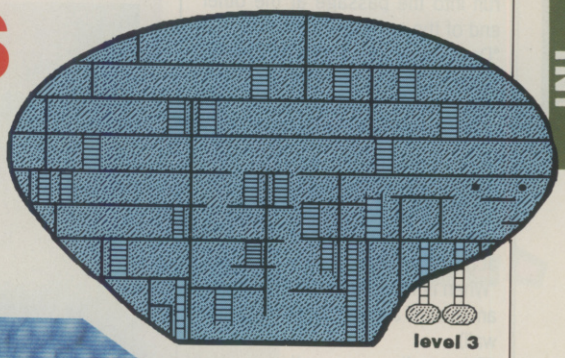

level 3

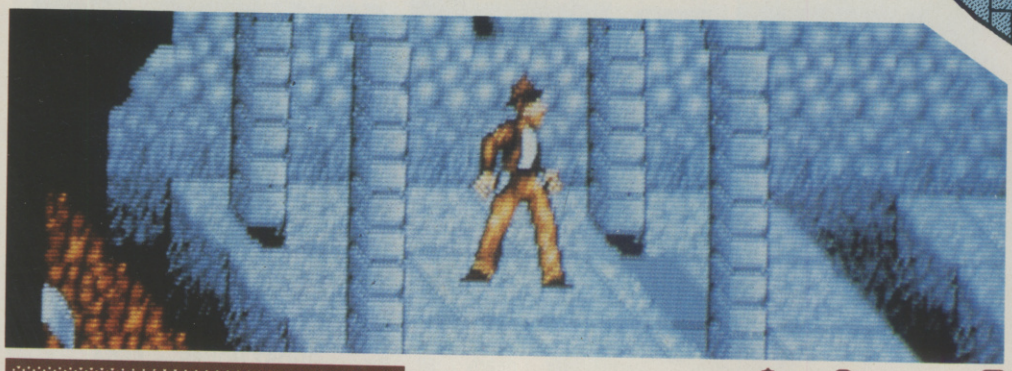

The map of US Gold's latest jaunt with old Indy was made up from those supplied by P.J.Gregg of Chipstead and Richard Davis, London. P.J.Gregg also provides a few tips for completing the first level:

Go down the rope slowly. At the end of it, jump to the other rope quickly. Wait until the man has thrown a knife and go down the rope quickly. When you are at the bottom, go right. Wait for a piece of rock to fall and then jump up the rope. Walk along the platforms and get the torch. Now go back and drop down onto the whip. Kneel down until the gunman has stopped firing and then whip him quickly. Go right until you reach the two gunmen. Kneel down until they turn around and then jump over the barrels. Now follow them and when they turn around, whip them. When jumping onto ropes, go to the bottom of the rope before you jump or you will die. Jump off at the end and whip the man. Wait before climbing the rope because of rock falls. Take one torch and climb the rope. Stay on the rope until the nearest man has just gone up. Jump across and wait. Jump onto the second rope and follow the man up until you see the first man go down. Jump across, climb up the first rope and jump into the siding.

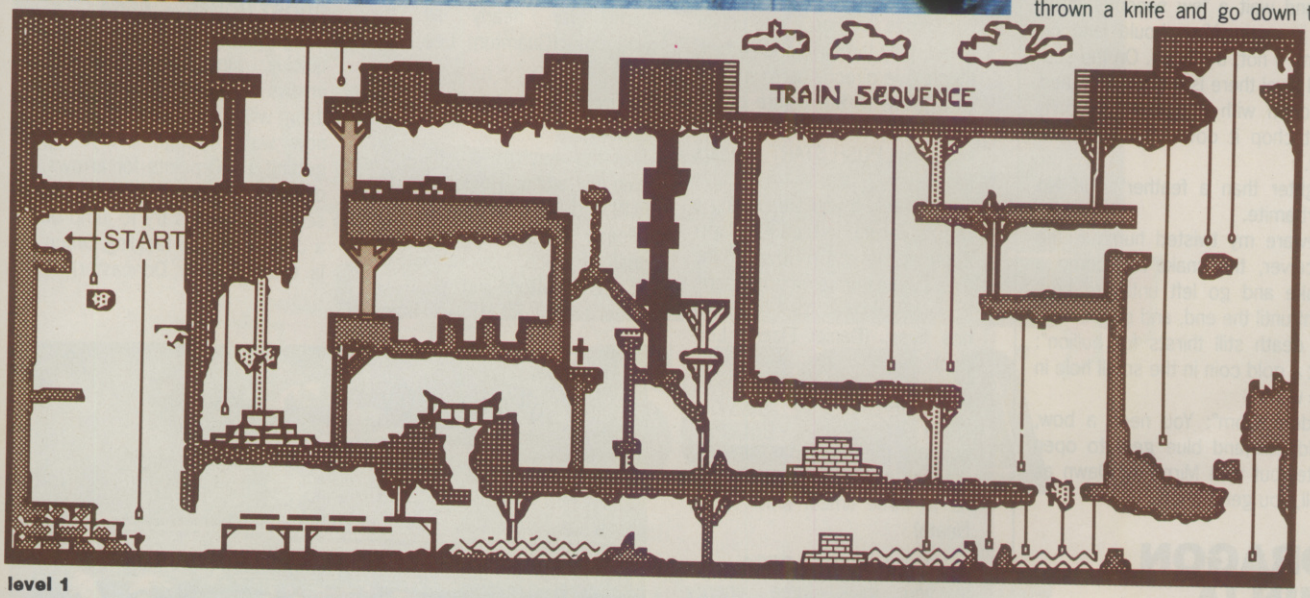

level 1

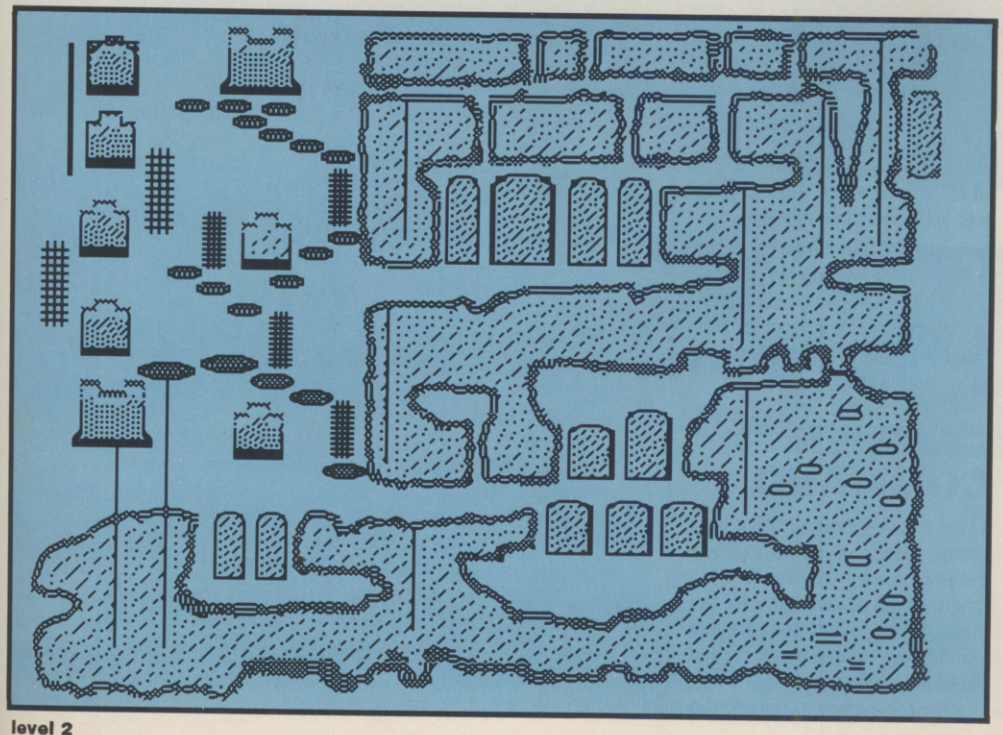

level 2

run into the passage at the other end of the corridor.
"Don't let a closed door stop you": Chop it down in other words.
"None shall pass": Unless you have a falchion, chop this down too.
"Cast thy influence, cast thy might": Use the 20 spell to open the door, then throw an item across the pit.
"When is rock not rock": When it is an illusion a pace to the left (The wall).
"This wall says nothing": Not much anyway.
"This is my prisoner, let him suffer": Don't take orders. Throw something you don't need at him, or is it her?
"You will regret that": Not if you want to go on to the next level.
"Short Cut": Put a gold key in the lock and a transporter will appear. Make worms follow you to it. Go in and wait a few seconds, then go in again. You should land on them. If not, try again. On the second level there is a door you need to open with a gold key. Don't. Just chop it down and keep the key.
"Lighter than a feather": Air! No Corbamite.
"Beware my twisted humour, the deceiver, the snake": Become a snake and go left until the end, right until the end, and so on.
"In death still thirsts for bullion": Put a gold coin in the small hole in the wall.
"Riddle room": You need a bow, gold coin,and blue gem to open gate, but with Mirror of Dawn as well, you get a prize.

DRAGON NINJA

Mark Russel from Southport explains how to dispatch your opponents:

***Samurai Warriors*:**
Run under them as they are in mid-air. As they land, perform a back kick.

***Crawling Ninjas*:**
Armed — weapon down-right, left.
Unarmed — Kick down-right, left.

***Guard Dog*:**
As for 'Crawling Ninja'

***Grey Ninja*:**
Drop to lower level or super jump to higher level just before he starts to throw the stars/mines.

***Fat Fire-Breather*:**
Armed — Just keep striking him.
Unarmed — Super punch and spinning kick.

***Second Level Guardian*:**
Super Punch. Keep standing on hub of the truck.

***Green Multiplying Ninja*:**
The spinning kick and Super Punch are the quickest way to get rid of him. When he tries to jump over you, give him a mid-kick.

***Armoured Giant Ninja*:**
Armed — Keep hitting him.
Unarmed — Super Punch. Position yourself right in front of him. When he does his super kick, jump into the air.

CARRIER COMMAND

If you're having trouble taking over enemy islands or occupying neutral islands then try this. When in range of an island turn to the map. Zoom in on the present island. Now, simply press F8 and the island is yours!

(Duncan Harris, Halstead)

Rampage on the Sega

CONSOLE CORNER

DOUBLE DRAGON — SEGA
For infinite lives on a one player game, play through to level four, then move directly up to a doorway. Move to the centre of the door and do leaping reverse kicks until PUSH START appears for Player 2. You will now have infinite lives. If you are playing a two player game then kill player 2 off at the end of level 3 and then follow the same procedure. Both players will now have infinite lives. (Daniel Elzein, London)

RAMPAGE - SEGA
When the GAME OVER sign appears push both buttons and you can continue. This will work up to three times. (Paul Eales, Neath)

ALTERED BEAST - SEGA
If you think three energy squares is not much to start with then push diagonally up-left simultaneously with button 1. You will now begin with five energy squares. (Paul Eales)

GRADIUS — NINTENDO
Pause the game and press up twice, down twice, left, right, left, right, and unpause the game for nearly all the weapons. (Guamtom Lee, London)

DRUNKEN MASTER — PC ENGINE
Turn the machine on, then off, then on again. Hold down the RUN and SELECT buttons. Next release the RUN button and push UP once. Now release the SELECT button and push UP three times, RIGHT six times, DOWN twice, and LEFT three times. Choose the stage and make yourself invincible. You will be returned to the title screen. (Guatom Lee)

GHOST HOUSE — SEGA
To gain points for extra men quickly, jump on about 15 arrows on a screen, then everything will turn yellow. You can now walk through everything, getting 1000 points for arrows, daggers, and mummies. On screen 2, always try to jump on a dagger before tackling Dracula. (Steven Lowly, Doncaster)

Altered Beast on the Sega

YOUR NAME IN LIGHTS?

Do you often buy supposedly difficult games, finish them within hours, and then wonder what all the fuss is about? Can you crack and hack even the most secure new releases quickly? Are you capable of mapping games clearly and producing sound tips for novice players? If the answer to any or all of these questions is yes, then you may well be the sort of person we're looking for. We plan to set up a team of hot games crackers to produce the best tricks, tips, and cheats available anywhere. If you are prepared to contribute regularly (for a tidy reward of course) and think that you can come up with the goods, then send samples of your work to:

LET ME WRITE TNT,
ACE,
Priory Court,
30-32 Farringdon Lane,
London.
EC1R 3AU.

"DO ME A FAVOUR...

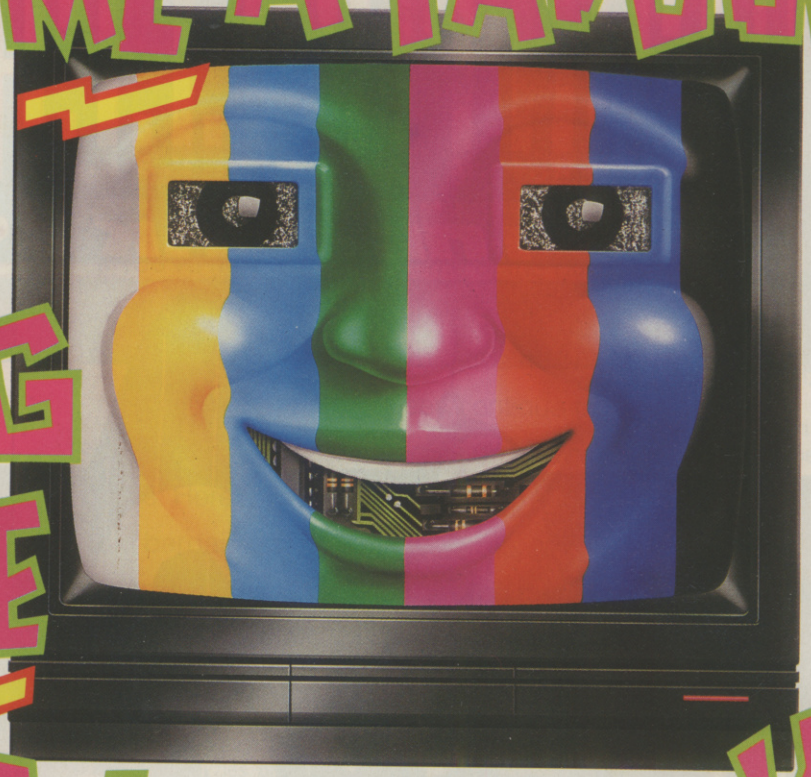

PLUG ME INTO A SEGA®"

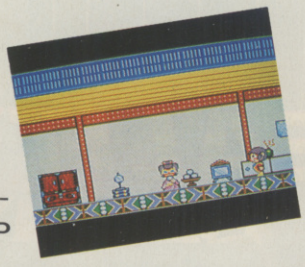

ALEX KIDD – HIGH TECH WORLD

4 HOT NEW TITLES

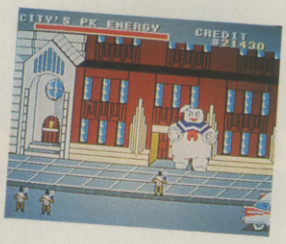

GHOSTBUSTERS

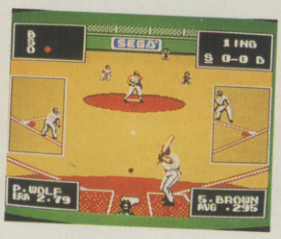

THE BASEBALL

WONDERBOY III

SEGA®

DISTRIBUTED BY VIRGIN MASTERTRONIC LIMITED, VERNON YARD, PORTOBELLO ROAD, LONDON W11 2DX. TELEPHONE: 01-727 8070

THIS IS NO GAME!...

Can you handle the pressures of a professional footballer whose aim is to become the number one striker and Football Of The Year?

Be prepared to work as hard off the field as you do on it.

Being a Footballer Of The Year is not just ball-skills and the glory of goals, you have to be part of a team and have an in-depth knowledge of the sport.

SPECTRUM 48/128K
Cassette £9.99 Disk £14.99
CBM 64/128
Cassette £9.99 Disk £14.99
AMSTRAD CPC
Cassette £9.99 Disk £14.99
ATARI ST & AMIGA
£19.99

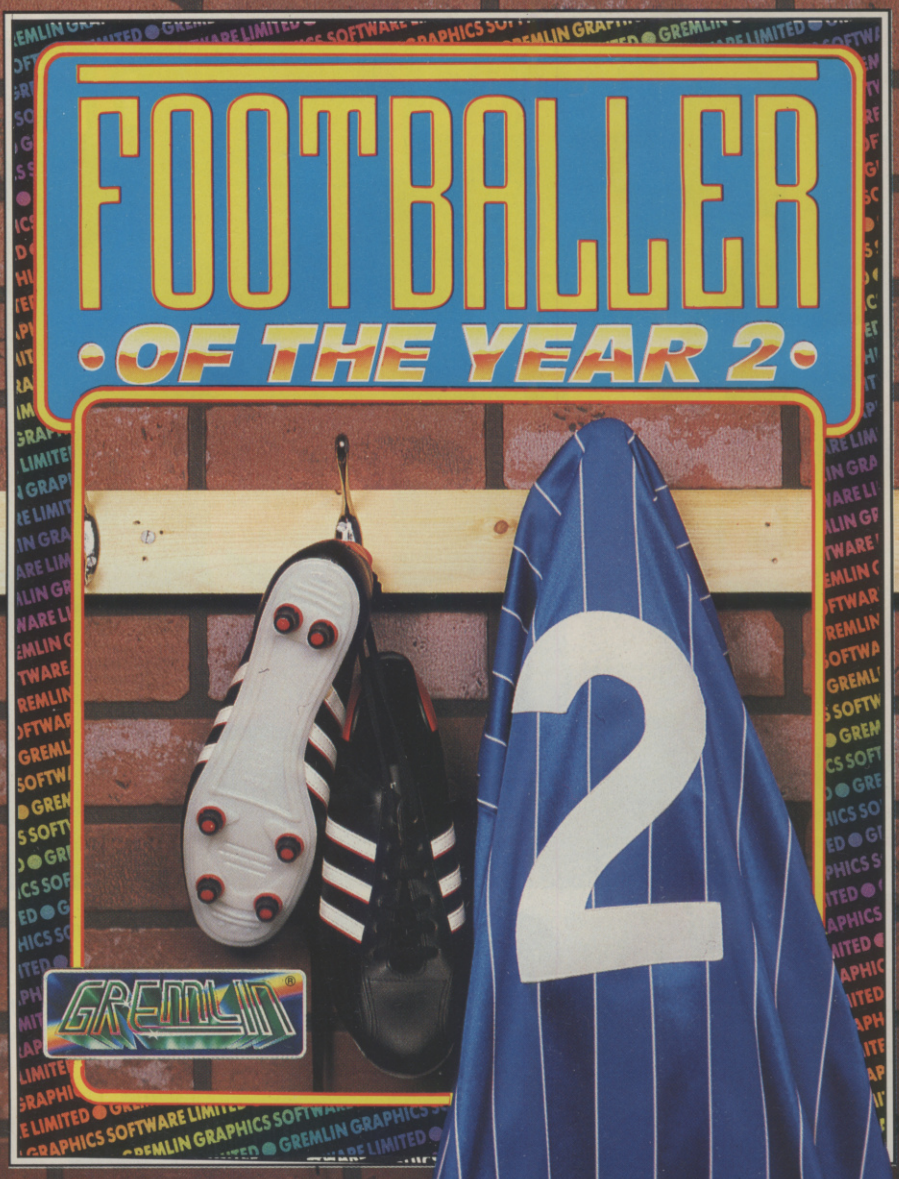

FOOTBALLER OF THE YEAR 2 FEATURES

Customised league table

League

Gremlin Supercup

UK Supercup

European Supercup

World Supercup matche

Blackboard tactical planning and action sequences.

Double or nothing trivi

Transfer opportunities and International glor and much more.

Go for it! Score th goals, make the right decisions an the glory of Footballer Of The Year can be yours

THIS IS REALITY

GREMLIN

SCREEN SHOTS FROM VARIOUS FORMATS

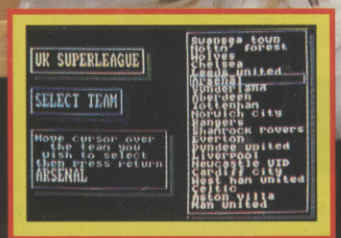

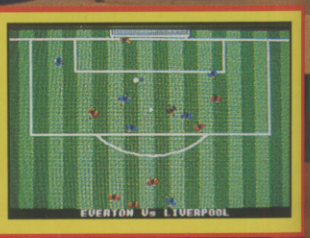

All mail order enquiries to Gremlin Graphics Software Ltd., Alpha House, 10 Carver Street, Sheffield S1 4FS. Tel: (0742) 753423

BLASTS FROM THE PAST

BLASTS FROM THE PAST BREAK OUT ON BUDGET...

If you've missed out on some of the great all-time hits of yesteryear, now's your chance to pick them up at knock-down prices as software houses continue to release chartbusting games on budget labels. Here's this month's guide to unmissable bargains...plus the addresses to order from if you have difficulty finding them in your local corner shop...

With the price of beer rocketing our Pint At a Glance Guide to budget games has never been more invaluable. You can now buy a budget 8-bit cassette for the same price as two pints of Tennants Extra at the ACE teams favourite watering hole (City Pride, Farringdon Lane). What's more, six pints of Tennants Extra will net you a 16 bit disk now that the new wave of budget Amiga and ST titles are beginning to appear.

Of particular interest this month are Crystal Castles, World Class Leader Board, Football Manager, Paperboy, and Yie Ar Kung Fu – all for the price of a pint or two...

SOLDIER OF LIGHT

Rad £2.99
Spectrum, Amstrad, C64

Scrolling shoot 'em up in the *Forgotten Worlds, Crosswize* mould. Lots of power ups, the odd bit of platform leaping, and particularly vicious end of level nasties make *SOL* an OK – but far from exceptional – shoot 'em up.

All 8 bit versions reached a competent level in both graphics and sound.

A well known, if slightly over rated coin-op conversion in its day. Good buy for those determined to have every coin-op that ever bleeped in their collection.

JACK THE NIPPER

Kixx £2.99
Spectrum, C64, Amstrad

Jack the Nipper gave to computer gaming one of its most treasured gameplay devices – the 'Naughtyometer'. Every time Jack got up to a piece of mischief like frightening the cat, smashing plates, or taking pot shots at people with his pea shooter so his 'Naughtyometer' would go up. The nappy-clad Jack makes for an amusing multi level challenge. Puzzles of medium difficulty level and lots of laughs.

WORLD CLASS LEADER BOARD

Klassix £9.99
ST

The classic golf game from Access has undergone an almost constant process of upgrading, tweaking, and development of new courses. *World Class Leaderboard* was one of the later versions and has therefore benefited from these improvements. It offers a 3D view of the course with excellent graphical representation of trees, bunkers, water, and the green. The player can select from a range of clubs, make adjustments to allow for wind conditions and set the power of the shot by using the barometer to the right of the play window. Across a range of machines the Leader Board titles have the edge on the competition. At a less than a tenner this is an excellent purchase for your ST.

RAMBO

Hit Squad £2.99
Spectrum, C64, Amstrad

More hostage to be rescued behind enemy lines – but this time the player needs eyes in the back of his head as the enemy troops come at you from all directions. A variety of weapons are at your disposal including grenades, bazookas, and an army knife. Later in the game you have to find the chopper and ferry our more hostages. Graphics based on a Vietnam scenario as per the film are coded to a high standard on all 8-bit machines. Tough shoot 'em up with a fair degree of planning and strategy required to be successful.

720

Kixx £2.99
Spectrum, Amstrad, C64

This Atari coin-op really turned heads when it showed up in the arcades in the Summer Of '87. It looked like the trendiest thing you ever saw with its skate boarding hero clad in multi coloured Bermudas, quiffed hair cut, and loud surf-punk music pumping out of the cabinet. US Gold were straight in for the home rights and it turned up at Christmas of the same year.

Unfortunately, the gameplay never really lived up to its splendid graphics and basic game idea. This was not USG's fault. They made a good job of most of the 8-bit conversions (C64 was the best, Spectrum and Amstrad just competent).

The aim is to successfully negotiate the four skateparks – winning points and prizes. Skating between challenges can be hazardous as the Buicks, bikers, and body builders that also inhabit the streets are not at all keen on skate boarders. A must for skate board stylists.

Jack's 'Naughtyometer' rating will soar if he can do something bad with that rug.

Stallone looks wimpy in Spectrum graphics.

This was Ocean's biggie for Christmas '86. A four directional scrolling shoot 'em up pinned on the fame of the Stallone commando movie hero,but owing a major debt to the Capcom coin-op – *Commando*.

FOOTBALL MANAGER

Prism £5.99
ST, Amiga

Prism could well cause a storm in the games business by pricing their classic football management game at £5.99. This could be good news if other companies follow suit. FM is the standard management soccer game. Pick your team, study form, check the league positions, – its all there as you become Cloughie for an afternoon. Highly recommended.

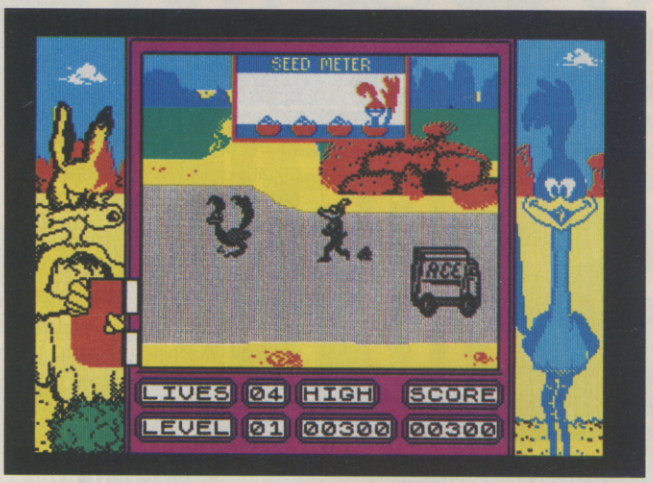

ROAD RUNNER

Encore £2.99
C64, Spec, Amstrad

This Atari coin-op gobbled stacks of coins when it appeared in the arcades early in 1987. It made the strange decision to cast the games player as the Road Runner rather that Wile E Coyote – the hapless hero of the cartoons who never quite manages to catch that darned bird. The aim is to put as much distance between you (Road Runner) and Wile E as possible.

All of the frills of the coin-op are here – the puff off smoke at Road Runner's feet as he hops on the jet powered skate board, for example. There is also the pogo stick escape route and the various bits of grain to be gobbled up by the bird as he moves. A simple but amusing conversion of the Atari coin-op. Good fun – even if you only get a few days challenge out of it.

BATTY

Encore £2.99
Spectrum, C64, Amstrad

Batty is an Arkanoid clone. Bounce your balls off the tiles to take them out one by one. Various power-ups can be caught to enable you to do this faster. Dozens of this type of game were launched about three years ago as the software industry demonstrated its traditional lack of originality. Still – the games are hugely addictive and *Batty* is as good a rendition of the genre as you are likely to see.

GREEN BERET

Hit Squad £2.99
Spectrum, C64, Amstrad

One of the first military shoot 'em ups and a monster hit in the arcades when launched by Taito way back in 1985. Ocean cleaned up with the home conversions in Summer '86 and now they offer you a second attempt to rescue the hostages at £2.99.

Deep behind enemy lines six hostages are roped to stakes about to face the firing squad. You are one of the green beret commandos sent in to rescue them. Dash left to right taking out the Russians as impressive back drops of a naval base, aircraft base, missile base, and giant army rocket launchers and tanks scroll past.

Intelligently thought out shoot 'em up with excellent graphics and implelemented on all 8-bit systems.

YIE AR KUNG FU

Hi Squad £2.99
Spectrum, C64, Amstrad

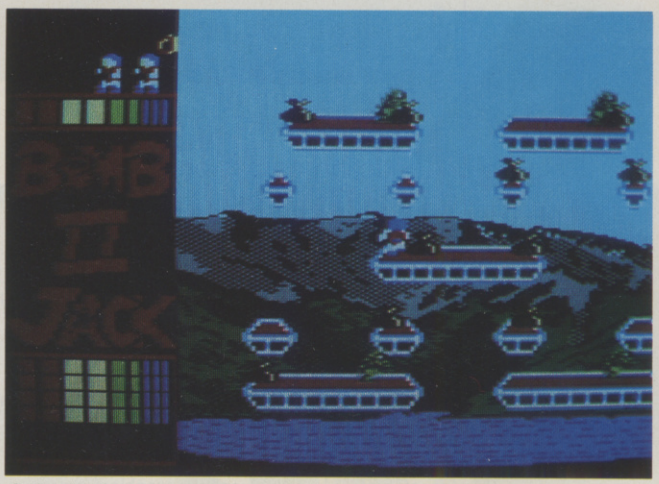

Cute platform capers in the Bubble Bobble tradition.

A classic Konami beat 'em up that earned Ocean a chart topping position in the Spring of '86. You are the brave contender Oolong who must kick the @*7t out of ten opponents in your quest to become the Kung Fu Master. Two impressive backdrops – an oriental temple and a water fall provide the setting for the scraps. The opponents have differing abilities and weapons such a Stars and Nunchaku so it is essential to master the variety of different kicks, punches, leaps available to you in *Yie Ar*. There are sixteen possible moves in two modes which puts *Yie Ar Kung Fu* a notch or two above the multitude of beat 'em ups that have been launched over the years. Again, all 8 bit titles were converted to a good standard.

BOMBJACK II

Encore £2.99
C64,Spec, Amstrad

Elite had high hopes for this sequel to the Taito platform classic in Spring '87. Although the game play never really matched that of its stable mate *Bubble Bobble*, it was a good , addictive , platform challenge nonetheless. The cute character from the original game is not quite so cute in this sequel as he comes armed with a knife to deal with his adversaries. The display has a semi-3D effect as BJ leaps onto the screen as he explores his platforms. These are scattered with treasure which BJ must collect – being careful to avoid the mutated dinosaurs who would prefer to keep the treasure themselves. Not in the first division with *Bubble Bobble* but in the same league.

CRYSTAL CASTLES

Kixx £2.99
Amstrad, C64, Spectrum

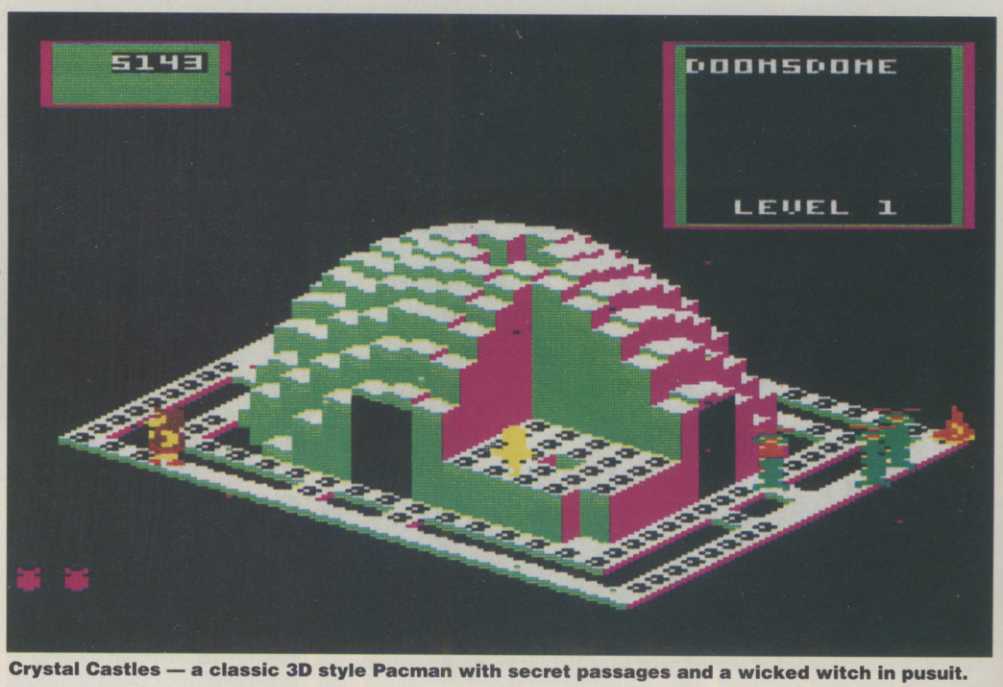

Crystal Castles — a classic 3D style Pacman with secret passages and a wicked witch in pusuit.

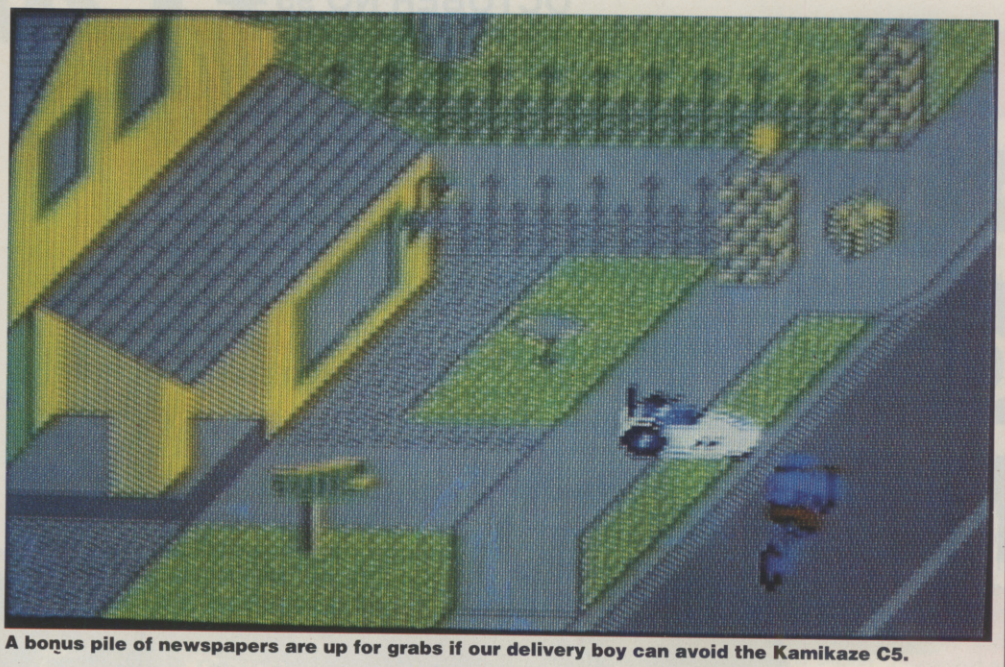

A bonus pile of newspapers are up for grabs if our delivery boy can avoid the Kamikaze C5.

Another cult coin-op classic is about to sneak out on budget, and luckily for you if you missed it the first time – highly likely as its launch at full price three years ago was a strangely low key affair. Strange when you consider that this 3D *Pacman* style game was one of the most addictive cabinets ever to stand in an arcade. You play the part of Bentley the Bear who must gather all of the gems dotted around the floor of eighteen ice structures. Each level must be completely clear before progressing to the next and Bentley must make use of the lifts, pulleys, ramps and hidden passages if he is to succeed. The skeletons, bees, Gem Eaters and Berthilda the witch are keen to hang on to the gems. Ultimately pointless yet totally unputdownable arcade entertainment.

MONTY ON THE RUN

Kixx £2.99
Spectrum, C64, Amstrad

Up there with the best of platform games produced for the home systems. Monty has two main strengths – humour in abundance and a brilliant 'Loony Tunes' style sound track. The aim of the game is get the recently escaped from Scudmore prison Monty safely out of the country on a channel tunnel before the cops catch up with him. Various items have to be collected and used if Monty is to succeed. The puzzles are intricate yet the game plays with great speed. All-time platform classic.

PAPERBOY

Encore £2.99
Spectrum, C64, Amstrad

This Atari coin-op became Elite's biggest ever hit in the Winter of '86 and is software proof of the fact that a paperboy's job is a tough one. Hop on your chopper bike fitted with a basket and get those papers delivered. If this sounds tame, bear in mind that in the States it is acceptable for paperboys to sling the papers into the porches without dismounting. This speeds things up a bit but it's still no pushover with hazards that include cars, workmen, drunkards, and kamikaze lawnmowers out to cripple you. Bonus points can be earned by lobbing the papers through the windows of non-subscribers. Maybe ACE should try this. Several levels,and extremely well executed graphics on 8-bit formats make for a budget classic worth two pints of anyone's money.

ARCADE FLIGHT SIMULATOR

Codemasters £2.99
C64

Arcade Flight Simulator from Codemasters is a lot heavier on the arcade than on the simulator. Don't expect anything akin to *Falcon* in this one. Having said that it does have a bit more to it than simply flying around the screen blasting the enemy. You have to refuel, check your ammo,and drop bombs on enemy targets. As you progress through the levels there are more targets to be taken out. Some neat aerial combat scenes make for a moderately amusing game.

GHOSTS AND GOBLINS

Encore £2.99
Spectrum, C64, Amstrad

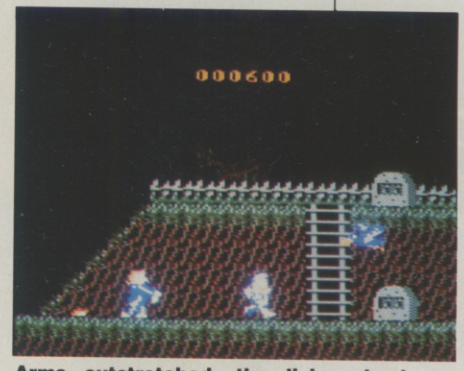

Arms outstretched, the living dead are everywhere after the Ghosts and Gobs' knight — in his quest to rescue the princess

Ghosts and Goblins was one of the first really huge arcade adventures to appear in the arcades. It was so big, and so tough that you had to pump pockets full of change into it to get anywhere. For this reason most people believed the Capcom title would convert well to home use.

Which indeed it did. You play a Knight in shining armour sent on a mission to rescue a princess. Scrolling horizontally you have to waste the various ghosts, ghouls, and living dead who emerge from their graves to thwart your quest. Well decorated with Magazine accolades when it was launched in Winter '86 and, in 1989, a solid budget purchase.

MIG 29 – SOVIET FIGHTER.

Codemasters £2.99
Spectrum, C64, Amstrad

Codemasters. choice of aircraft for this arcade game is very clever. NATO rate the Russian jet as the best fighter to emerge from their designers ever. Although the USAF will not admit it, informed sources think it is a match for the F16 Falcon.

Unfortunately you cannot get much of an idea of what the plane is like as it appears very small on screen. and there is no manual al all. Gameplay makes up for it though, being *Defender*-like as you pick up parachutes for bonus points. Not a real simulator – but it still has lots of dials to be watched – fuel, distance, wapons, to name but three. Best of all though, this is your turn to be the enemy.

ALIEN SYNDROME

Rad £9.99
Atari ST, Amiga

This Sega coin-op gathered a cult following in the arcades in 1987. Its ugly end of level nasties made up of what looked like a mass of giant bulls' eyes could really make you chuck if you happened to wander into your local arcade after a greasy kebab. It's a four directional scroller with an over-head perspective – in the style of *Gauntlet*.

The aim of the game is to rescue your colleagues whom the aliens have caged in tiny cells along the walls of each level. As you set about doing this you will also have to waste the aliens who are determined to hang on to their captives.

By comparison with the latest coin-ops for 16-bit machines *Alien Syndrome* now looks very basic. Graphically the 16-bit versions compared favourably to the coin-op original. Fine for a while but lacking in long term appeal.

FREE! HOLOGRAM AND GINORMOUS POSTERMAG PLUS BONUS HOLOGRAM BOOKLET

UK's BEST SELLING COMPUTER MAG!
OCTOBER NO 95
DM 7.00 SP $7.20 3.50PTA HFL 6.75
£1.20

COMPUTER +video GAMES

WORLD EXCLUSIVE!
BATMAN GAME REVIEWED!

OUT NOW

EXCLUSIVE!
BOMBER!
FINEST
SIMULATION
EVER?

EXCLUSIVE!
MYTH
16 BIT
QUALITY ON
8 BIT!

FREE INCREDIBLE HOLOGRAM!

SOME JOKER'S WALKED OFF WITH YOUR AMAZING HOLOGRAM. TELL YOUR NEWSAGENT IMMEDIATELY.

FIRST EVER HOLOGRAPHIC GAME PREVIEW! HOLD IT UP TO THE LIGHT AND WATCH IT MOVE!!

FREE INSIDE!!!

UNBELIEVABLE MEAN MACHINES MEGAMAG!
EXCLUSIVE PICTURES OF AMAZING NEW PC ENGINE AND SEGA GAMES
PLUS THE MAG FOLDS OUT INTO A MASSIVE BOMBER POSTER!
ALSO FREE INSIDE! EXTRA SPECIAL HOLO-HOLDER!
THE BEST WAY TO DISPLAY YOUR HOLOPREVIEWS!

NINTENDO UPDATE

Whatever the attractions of the new 16-bit consoles, Nintendo owners can still take comfort from some of the best gameplay on offer.

Nintendo are emerging as the IBM of computer games. With a virtual monopoly of the games scene in America and Japan and a rapidly growing empire in Europe, their power is awesome. In recent years this power has been used to tie up exclusive rights to almost every major coin-op licence going. Big name Japanese companies like SNK, Taito, Capcom, and Jaleco have all signed deals with Nintendo. This is good news for Nintendo owners - but bad news if you own anything else, as Nintendo will be able to use their muscle to block the launch of these games on any other system.

Here are four of the latest offerings, including a real gem: *Tetris*, running on the Gameboy hand-held. Playing *Tetris* on the train with headphones on is an experience worth paying a lot of dosh for...

IKARI WARRIORS

Two player warfare in the jungle

SNK's *Ikari Warriors* is typical of the new wave of titles. You won't see it on the PC Engine, Sega, or any other console. It's a two player shoot 'em up where you and a chum are 'Paul and Vince with secret orders to invade an enemy nation'.

The game scrolls in four directions - *Commando*-style as hordes of enemy troops come at you. Stacks of power ups are up for grabs to help the dynamic duo in their manoeuvres. There are grenades which you will need to take out the pill boxes, tanks, gates and choppers.

Team work is the key to success in *Ikari Warriors*. You need to advance in planned stages - protecting each other as you advance up screen. Tricky situations can be avoided by picking up 'K' power ups. These act as smart bombs - wiping out everything on screen.

Graphics are convincing - particularly the opening screen which shows Paul and Vince's plane crashing into thick jungle foliage. The over head view of the game itself is characterised by desert, jungle and rivers - with the enemy emerging from native huts, and fortresses.

As a shoot 'em up *Ikari Warriors* isn't going to win any awards. The game play seems a bit dated - particularly in the way the power ups work. You don't have any control over them as you do - say in *R-Type*. The conversion has the speed of the arcade original but is slightly let down by vast difference in graphics.

If you liked the coin-op go for it. But make sure you have *Gradius* in your collection before you buy Ikari or any other Nintendo shoot 'em up.

£29.99 on cartridge.

Verdict: **Simple shoot 'em up with little lasting appeal.**

The arcade hit comes to Nintendo, but will it prove as popular?

GHOSTS AND GOBLINS

Spooky goings on in Nintendo land

This classic Capcom coin-op provided a tough challenge for gamers when it hit the arcades in the Summer of '86. You had to pump pounds worth of coins into it to explore its seemingly endless fairy tale world. Thankfully, its conversion to play at home gives you a more realistic chance of cracking it.

You are cast as a Knight in Shining armour (Well eventually - when you find the armour that is) who has to rescue the beautiful princess locked (yawn) in a castle (yawn) by the devil - Zzzzzz.

Wake up! It may be a corny plot but it's cute, addictive and good fun.

There are seven levels to be explored before you come face to face with the Devil - beyond the seventh gate. Various weapons need to be picked up and used if your knight is to defeat the various ghouls, ghosts, living dead and Zombies that the devil brings into combat against your Knight.

Your weapons are Torches, Swords, Axes, Crosses, and Javelins. Tooling up is essential when you confront the end of level demon. You destroy him to win a key to the next level.

The success of the coin-op was largely to do with the fairy tale appeal of the graphics. The castles , churches and graveyards were so convincing that it was easy to lose yourself in the atmosphere of the game. The Nintendo struggles to emulate this world - with very glitchy graphics. The game play still manages to provide a tough challenge that is going to take some time to complete.

Lots of hidden characters and pitfalls will be discovered as you play the game - like a Magician who has an annoying habit of turning you into a frog, and the Red Devil who seems invincible.

The trouble with the Nintendo is that, despite it having a library of coin-op conversions far larger than any other console or

computer, the machine lacks the graphical power to emulate them effectively. This is not a problem in some of the excellent original Nintendo titles like the *Mario* series - where the games have been designed within the framework of the NES's capabilities. But in games like *Ghosts and Goblins* it is really stretched. Having said that - it is still recommended to fans of the coin-op. All of the game play is there.

£29.99 on cartridge

***Verdict*: Arcade adventure that you won't want to put down until you have rescued the princess.**

RUSH 'N ATTACK

Kill Russkies and save yer chums

Rush 'N Attack will be more familiar to most gamers as *Green Beret* – which was what the game was called in the UK. The *Rush'N Attack* title was the American name for the game. For reasons best known to Nintendo they have decided to market the game under its American handle in the UK.

If you are now totally confused let me remind you of the scrolling shoot'em up with the impressive military backdrops of a naval base, a missile base, army barracks, and air force base.

The aim of the game is to rescue the hostages that are lashed to a post awaiting the firing squad. As you dash from left to right the enemy solderis come at you in waves. Armed with a commando knife you will also need to pick up a shoulder mounted bazooka if you are to progress to the next level.

The secret of the game is timing. Leap, stab, and run at just the right moment to kill the enemy and get on to the next strategic point in the game.

Green Beret/Rush'N Attack is everything you could ask for in a 'legging it' shoot 'em up. Its nice the way you can go up a bit - climbing onto tanks or planes, without degenerating into a total platform exercise.

***Green Beret*, an 8-bit hit now on Nintendo. Same game — different title!**

Best thing of all about it though is its end-game sequence - assuming that you are macho enough to get there. And no, ACE is not going to describe it for you just so you can brag that you did it all on 'yer tod.

£29.99 on cartridge

***Verdict:* Good, tough arcade conversion that doesn't suffer at all from NES's naff graphics.**

TETRIS

The hand held standard

OK, so the Atari Lynx hand held may have a full colour LCD display. It may have a processor that moves faster than an Amiga. It may also have software like *California Games* and stacks of other 'quality' American games waiting in the wings- but I would trade all of these for just one go on Game Boy *Tetris*.

If ever there was a computer game argument for Glasnost *Tetris* has to be it. Designed by a team of Moscow University students the game takes *Space Invaders*, turns it inside out, adds a geometrical jigsaw puzzle challenge with a time factor element thrown in.

You get just one go. The aim is to place the squares, oblongs, 'L' shapes, rods, and single cubes together in such a way that they form a solid horizontal line. Using your game controller (the same as a Sega or Nintendo four directional pad) you can rotate the shapes to find the best position for them to fit the puzzle.

If you can suss it the second they appear on screen then you can whizz them into position with your controller by keeping your finger pressed in the direction you think it will fit.

It's simple to learn, yet extremely difficult to master. For this very reason it is the best game you could think of to convert to a hand held. It doesn't need flash graphics or sound - although in the sound department it performs pretty well on the Game Boy in full stereo through Walkman-style head phones.

The beauty of *Tetris* as a hand held game is it gives a purpose to the seemingly pointless pursuit of computer game high scores. Everyone wants to kill time occasionally - on a train, a bus, or even in a Cornish hovel without running water to make a hi-tech break from a heavy weekend of transcendental meditation. *Tetris* is so totally absorbing, addictive, and easy to get into that it achieves this far better than anything else that currently exists in the growing library of portable computer entertainment. It is, in fact, a meditation in itself.

£26.99 on cartridge

***Verdict*: A game to last a lifetime. It is to silicon what Chess is to cardboard and wood.**

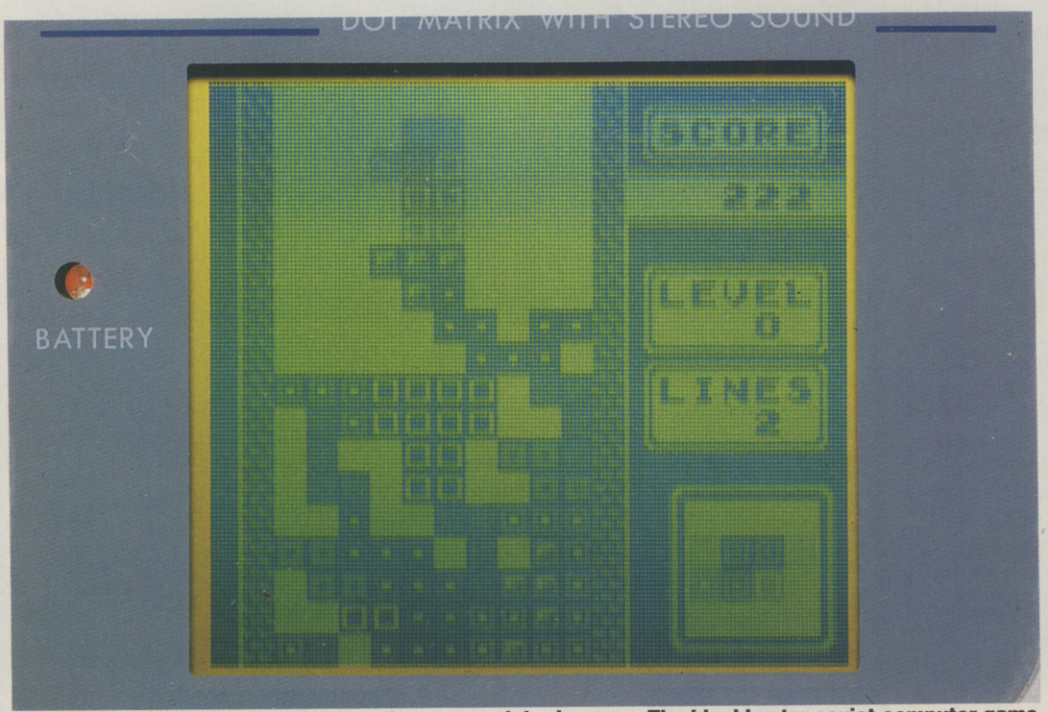

Tetris — a deciptively simple idea makes a superb brain game. The blockbuster soviet computer game is now available for the Gameboy!

520ST-FM SUPER PACK

1Mb DISK DRIVE
£450 OF SOFTWARE

ARCADE GAMES

Arkanoid II	Imagine	£19.95
Beyond The Ice Palace	Elite	£19.95
Black Lamp	Firebird	£19.95
Buggy Boy	Elite	£19.95
Chopper X	Mastertronic	£9.99
Ikari Warriors	Elite	£14.95
Marble Madness	Electronic Arts	£24.95
Quadralien	Logotron	£19.95
Ranarama	Hewson Consultants	£19.95
Return To Genesis	Firebird	£19.95
Roadwars	Melbourne House	£19.95
Starquake	Mandarin	£19.95
Test Drive	Electronic Arts	£24.95
Thrust	Firebird	£9.95
Thundercats	Elite	£19.95
Wizball	Ocean	£19.95
Xenon	Melbourne House	£19.95
Zynaps	Hewson Consultants	£19.99

SPORTS SIMULATIONS

Eddie Edwards Super Ski	Elite	£19.95
Seconds Out	Tynesoft	£19.95
Summer Olympiad '88	Tynesoft	£19.95

PRODUCTIVITY SOFTWARE

Organiser	Triangle Publishing	£49.95

JOYSTICK

Atari CX40 Joystick	Atari Corp	£4.99

FREE ATARI BUNDLE VALUE: £458.97

The Atari Super Pack is ideal for you if you want to get off to a flying start with the best in entertainment software. The Pack includes a 520ST-FM with ½Mb RAM, a built-in 1Mb disk drive, over £450 of top games and a joystick. If you buy the Super Pack at Silica Shop, we will add our own ST Starter Kit (worth over £200), Free Of Charge. Return the coupon for details.

£399
INCLUDING VAT

With SM124 mono monitor: £498 INC VAT
With SC1224 colour monitor: £698 INC VAT

1040ST-FM PROFESSIONAL PACK

NOW WITH TV MODULATOR

For the serious home user and the small business, we are pleased to announce a new package based around the 1040ST-FM. The 1040ST-FM has 1Mbyte RAM and a 1Mbyte built-in disk drive. In addition, the 1040ST-FM now comes with a TV modulator built-in. (The previously available 1040ST-F was designed for use with a monitor only and did not come with a modulator.) This modulator allows the 1040ST-F to be plugged directly into any domestic TV set, and comes complete with a lead to allow you to do so. The new 'Professional Pack' from Silica includes the new 1040ST-FM with modulator plus four high quality software packages including a spreadsheet, database, word processor and programming language. This 'Professional Pack' software will enable you to get straight down to business with your new computer. In addition to this software (worth £384.84), if you buy the Professional Pack from Silica Shop, you will also receive the Silica ST Starter Kit (worth over £200), Free Of Charge. Return the coupon for further information.

£499
INCLUDING VAT

With SM124 mono monitor: £598 INC VAT
With SC1224 colour monitor: £798 INC VAT

ATARI 1040ST-FM	(Computer)	£499.99
VIP PROFESSIONAL	(Spreadsheet)	£149.95
MICROSOFT WRITE	(Word Processor)	£149.95
SUPERBASE PERSONAL	(Database)	£59.95
BASIC DISK & MANUAL	(Language)	£24.98

NORMAL RRP: £884.82
LESS DISCOUNT: -£385.82
PROFESSIONAL PACK PRICE: £499.00

2Mb & 4Mb MEGA ST

The MEGA ST computers are styled as as lightweight keyboard with a separate CPU, connected by a coiled telephone style cable. There are two versions of the MEGA ST, one with 2Mbytes of RAM and the other with 4Mbytes. Each version has a 1Mbyte double sided disk drive built-in to the CPU unit. The MEGA ST's do not come with modulator built-in and must therefore be used with a monitor. With every MEGA ST purchased, we will add the 'Professional Pack' software (worth £384.83) detailed above, plus the Silica ST Starter Kit (worth over £200) both Free Of Charge. Return the coupon for further details.

2Mb MEGA ST
£899 INC VAT
+mono monitor = £998
+colour monitor = £1198

4Mb MEGA ST
£1199 INC VAT
+mono monitor = £1298
+colour monitor = £1498

DTP PageStream £149 +VAT =£171.35

Desktop Publishing (DTP) is one of the fastest growing applications for personal computers. We are pleased to announce a powerful low cost package for the Atari ST called PageStream. PageStream costs only £149 (+VAT=£171.35) and, because it works with an Atari 1040ST and a Seikosha SP-180AI printer, you can be up and running with a complete system for less than £1000. Some of the features of PageStream are listed to the right. If you would like further information on this program, complete and return the coupon below, ticking the 'DTP' box in the corner.

* TEXT-FLOW AROUND GRAPHICS
* ROTATION OF TEXT & GRAPHICS
* SLANT OR TWIST ANY OBJECT
* POSTSCRIPT COMPATIBLE
* TAG FUNCTION
* AUTO/MANUAL KERNING & HYPHENATION
* GROUPING OF OBJECTS

DO YOU OWN AN ATARI ST?

If you already own an Atari ST computer and would like to be registered on our mailing list as an ST user, let us know. We will be pleased to send you copies of our price lists and newsletters FREE OF CHARGE as they become available. Complete the coupon and return it to our Sidcup branch and begin experiencing a specialist ST service that is second to none.

SILICA SHOP:

SIDCUP (& Mail Order) **01-309 1111**
1-4 The Mews, Hatherley Road, Sidcup, Kent, DA14 4DX
OPEN: MON-SAT 9am - 5.30pm **LATE NIGHT:** FRIDAY 9am - 7pm

LONDON **01-580 4000**
52 Tottenham Court Road, London, W1P 0BA
OPEN: MON-SAT 9.30am - 6.00pm **LATE NIGHT:** NONE

LONDON ..... **01-629 1234 ext 3914**
Selfridges (1st floor), Oxford Street, London, W1A 1AB
OPEN: MON-SAT 9am - 6.00pm **LATE NIGHT:** THURSDAY 9am - 8pm

ATARI ST

ST COMPUTERS

The range of Atari ST computers offers something for everyone. From the games enthusiast who wants the challenge of the very best in arcade action, to the businessman who wants to make financial forecasts or faultless presentations. The ST offers high quality graphics, sound and speed for the gamer, whilst providing a fast, user friendly and affordable solution to business. The ST is now firmly established in the home environment and boasts a wealth of users in education, local government, television, and a variety of different businesses. Software for the range stretches to cover applications as diverse as ENTERTAINMENT, ACCOUNTS, ART, COMMUNICATIONS, COMPUTER AIDED DESIGN, DATABASES, DESKTOP PUBLISHING, EDUCATION, MUSIC, PROGRAMMING, SPREADSHEETS, WORD PROCESSING and more. For a full list of the software available, as well as details of the ST range, complete and return the coupon below.

All prices correct at the time of going to press. E&OE.

520ST-FM EXPLORER PACK
WITH BUILT-IN 1Mb DISK DRIVE

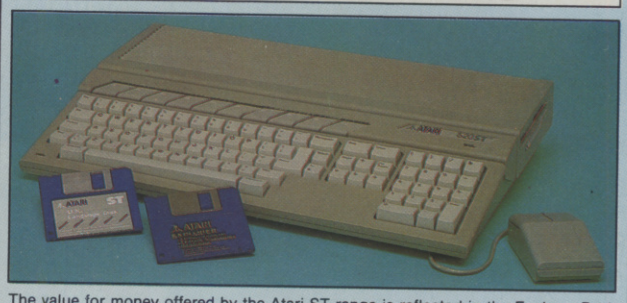

The value for money offered by the Atari ST range is reflected in the Explorer Pack featuring the 520ST-FM computer with 512K RAM. The 520ST-FM computer now comes with a built-in 1 Mb double sided disk drive as well as a free mouse controller and a built-in TV modulator. The new 520ST-FM Explorer Pack includes the 520ST-FM computer, the arcade game Ranarama, a tutorial program and some useful desktop accessories. In addition, if you buy the Explorer Pack from Silica, we will give you the Silica ST Starter Kit worth over £200, FREE OF CHARGE. Return the coupon for details of our Starter Kit and of the full ST range.

£260
ONLY £2.51 PER WEEK
RETURN COUPON FOR DETAILS
+VAT= £299

+ SM124 mono monitor: £398 INC VAT
+ SC1224 colour monitor: £598 INC VAT

WHY SILICA SHOP?

Before you decide when to buy your new Atari ST computer, we suggest you consider very carefully WHERE you buy it. There are MANY companies who can offer you a computer, a few peripherals and the top ten selling titles. There are FEWER companies who can offer a wide range of products for your computer and expert advice and help when you need it. There is ONLY ONE company who can provide the largest range of Atari ST related products in the UK, a full time Atari ST specialist technical helpline and in-depth after sales support, including free newsletters and brochures delivered to your door for as long as you require after you purchase your computer. That one company is Silica Shop. We have been established in the home computer field for ten years with an annual turnover in excess of £8 million and can now claim to meet our customers requirements with an accuracy and understanding which is second to none. But don't just take our word for it. Complete and return the coupon below for our latest literature and begin to experience the Silica Shop specialist Atari service.

SILICA STARTER KIT: Worth over £200, FREE with every Atari ST computer bought from Silica.

PROFESSIONAL PACK: Free business software with 1040ST-FM and MEGA ST's bought from Silica.

DEDICATED SERVICING: 7 full-time Atari trained staff with years of experience on Atari servicing.

THE FULL STOCK RANGE: All of your Atari requirements from one place.

AFTER SALES SUPPORT: The staff at Silica are dedicated to help you get the best from your ST.

FREE CATALOGUES: Mailed direct to your home as soon as we print them, featuring offers as well as all of the new releases.

FREE OVERNIGHT DELIVERY: On all hardware orders shipped within the UK mainland.

PRICE MATCH PROMISE: We will match competitors on a 'same product same price' basis.

FREE TECHNICAL HELPLINE: Full time team of Atari technical experts always at your service.

FREE SILICA STARTER KIT WORTH OVER £200
WITH EVERY ST - RETURN COUPON FOR DETAILS
ALL PRICES QUOTED INCLUDE FREE UK DELIVERY

To: Silica Ltd, Dept ACE 1189, 1 – 4 The Mews, Hatherley Road, Sidcup, Kent DA14 4DX.

PLEASE SEND FREE LITERATURE ON THE ATARI ST

Mr/Mrs/Ms: ..... Initials: ..... Surname: .....

Address: .....

.....

.....

..... Postcode: .....

Do you already own a computer
If so, which one do you own? ..... DTP ☐

ALL FIRE

GAMES MACHINE "TOP SCORE" AWARD
"Grab hold of Voyager as soon as you can."
"The most atmospheric 3D game you'll ever play."
ZZAP "SIZZLER" AWARD.
ZZAP 64.

"Dragonninja is fun to play . . . well implemented and extremely addictive."
ACE MAGAZINE.

© DATA EAST.

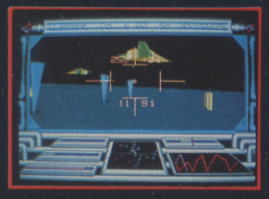

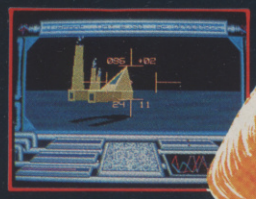

AND READY

	AMIGA	ATARI ST
DRAGONNINJA	£24.95	£19.95
	AMIGA	ATARI ST

PLAYFUL

OCEAN

6 Central Street · Manchester · M2 5NS · Telephone: 061 33 · Tel

RED UP...

7 MONTHS AT NO. 1
"This is definitely the best film tie-in to date, and is an utterly superb game in its own right – don't miss it."
C+VG GAME OF THE MONTH – C+VG.

TM & © ORION PICTURES CORP.
ALL RIGHTS RESERVED.

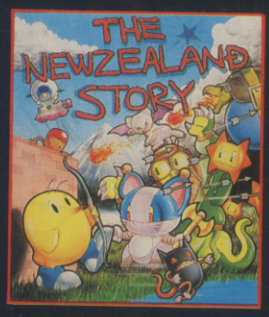

"Irresistible . . . an arcade-perfect conversion."
ZZAP SIZZLER – ZZAP 64.
"A superb game in every respect."
C+VG HIT – C+VG.

© TAITO CORP.

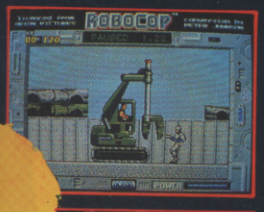

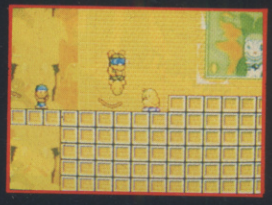

TO LOAD

ROBOCOP
VOYAGER
THE NEW ZEALAND STORY

ATARI ST **£19.99**
AMIGA **£24.99**
ATARI ST
AMIGA

061 83 Telex: 669977 OCEANS G · Fax: 061 834 0650

LOOK – A DISC DRIVE AND A PRINTER FOR YOUR SPECTRUM AT A PRICE YOU CAN AFFORD!

COMPATIBLE WITH 48K ★ 128K ★ +2 SPECTRUMS (Not compatible with the +2A Black Model or +3)

"VIDEOVAULT seem to have got the right balance between price and performance." YOUR SINCLAIR

"REVITALISE YOUR CLIVE" AUGUST SINCLAIR USER

THE "Clive Drive" INTERFACE

- ★ One Interface to control 80 Column Printer and Disc Drive together or separately.
- ★ Fully compatible with 48K/128K/+2 Spectrums (not compatible with the +2A black model or +3).
- ★ No extra power supply required.
- ★ L.E.D. Indicator to show when in use.
- ★ **"KEYMASTER"** back-up facility intergrated into Interface.
- ★ **"KEYMASTER"** back-up facility is ideal for transfer of programes from tape to disc. Simply press button to activate **"KEYMASTER"** back-up commands. Will back-up most software. Use Spectrum Number Keys for following functions:-

Key 1 Save Entire Contents of RAM to Disc Drive.
Key 2 Save Screen to Disc Drive.
Key 3 Copies Screen to Printer (Normal Size).
Key 4 Copies Screen to Printer (Double Size).
Key 5 Software driven special function key.
Key 0 Return to Interrupted Program.

INCLUDES "KEYMASTER" INSTANT BACK-UPS AT THE PRESS OF A BUTTON

THE HUSH PRINTER

The Hush Printer Provides:-

- ★ 80 Characters per Second on 8.5" Thermal Paper.
- ★ 80 Columns of Normal 7 x 6 Matrix Characters.
- ★ 160 Characters of Condensed Characters.
- ★ 40 Columns of Expanded Characters.
- ★ Fully Dot Addressable Graphics.
- ★ Inverse Tabs, Various Line Spacings.
- ★ Fixed or Programmable Column Tabs.
- ★ Bi-or-Uni-Directional Printing.
- ★ Full ASCII and International Character Sets.

A SINGLE "Clive Drive"

A Single Clive Drive Provides:-

- ★ Up to 200 sectors per disc, with 256 useable Bytes per sector. i.e. 50k bytes per side.
- ★ Two sides per 3" diskette.
- ★ Typical execution time is 16 seconds to save any programme. Typical execution time 8 seconds to verify any programme. Typical execution time 8 seconds to read/write a record.
- ★ Each sector protected by three check-sums.

The complete "Clive Drive" including **FREE** tuitional disc, skateboard game, paper and all leads ready to use at a special offer price of

£149.95* INCLUDING VAT and P&P

SAVE £9.90 off the price of separate items

REPLACE THE SLOW AND LOAD ERROR PRONE CASSETTE WITH THE "CLIVE DRIVE"

- ★ BUILT IN POWER SUPPLY.
- ★ INEXPENSIVE MEDIA.
- ★ GIVES FASTER SAVE AND LOAD FACILITIES WITH VERIFY.
- ★ RESPONDS TO ALL SPECTRUM COMMANDS LIKE FORMAT, MERGE, CAT AND OTHERS.

YES IT'S REALLY TRUE, at long last the **VideoVault** is able to offer you a Printer & Disc Drive at a remarkable LOW PRICE, units can be purchased separately. Fully compatible with the Spectrum and +2.

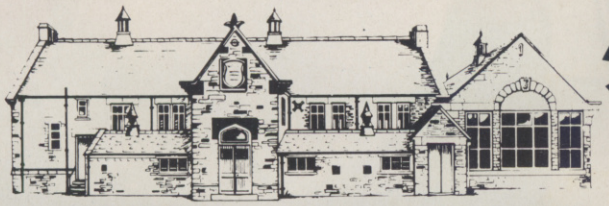

YOU CAN ALSO PURCHASE THE ITEMS SEPARATELY –

"Clive Drive" ONLY £59.95 INCLUDING VAT and P&P
Requires interface to run unit

HUSHPRINTER ONLY £59.95 INCLUDING VAT and P&P
Requires interface to run unit

INTERFACE ONLY £39.95 INCLUDING VAT and P&P
One interface to control 80 Column Printer and Disc Drive together or separately and includes the "KEYMASTER" tape to disc back up facility.

TRADE & OVERSEAS ENQUIRIES MOST WELCOME

VideoVault LIMITED

Old Kingsmoor School, Railway Street,
Hadfield, Cheshire SK14 8AA.
Tel: 04574 66555/67761/69499 Fax No.: 04574 68946.
Head Office and Access & Visa orders, queries.

© COPYRIGHT VIDEOVAULT 987013

ADVENTURE

INDIANA JONES GETS HIS OWN GRAPHIC ADVENTURE

INDIANA JONES AND THE LAST CRUSADE

US GOLD/LUCASFILMS follow arcade action with graphic adventure

For those of you who saw any of the Indiana Jones movies, and came out of the cinema wondering what it would be like to actually BE a hero, your chance has now arrived in the graphic adventure version of the US Gold arcade game.

The first thing you notice about Indy is it's impressive packaging. Aside from the six (count them) six disks that the ST version comes on, there is a code translation table with its transparent film decoder, and a sixty-four page copy of the Dr Henry Jones's Grail Diary, containing various clues and background information for the game. Already you are beginning to feel the part and you haven't even switched on your computer!

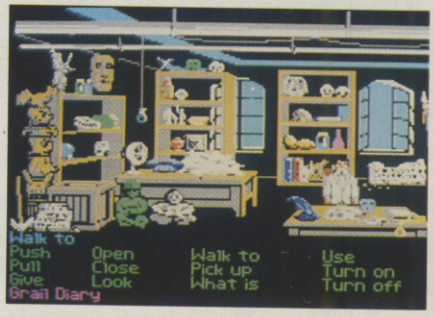

Neat pics, but the animation is a bit dodgy.

The game itself is an arcade-adventure in similar style to previous Lucasfilm/Us Gold release Zak McKracken and the Alien Mindbenders. The main action takes place in the centre of the screen, any game messages or dialogue appear above it, and below is your inventory and a list of verbs. the game is controlled almost entirely by the mouse, sentences can be constructed by clicking on the appropriate words, and Indy himself is moved around by using the 'walk' verb and pointing the cursor in the action window. The addition of a What is...' verb allows you to identify any object that may be of significance.

Your first task is to locate the computerised version of the Grail Diary, which can be opened up at key moments to give additional clues to those in the written version. Having found that, it's off to Venue to search for the entrance to the first of the maze sections, the catacombs, and a clue to the location of the Holy Grail. All subsequent locations are taken straight from the film, but your correct course of action is not necessarily the same as Harrison Ford's.

The puzzles are not particularly difficult but at times you may wish to result to brawn over brain and fight, rather than argue your way out of trouble. Although fisticuffs can be rewarding, gaining Indy extra items, losing a fight has a nasty tendency to end the game. Combat is the weakest aspect of the game – as one would expect from an adventure-oriented release – and as there are only three punches and three blocking moves, fighting is easily mastered, and although opponents vary in difficulty, Indy can generally out-punch them by pure speed.

The graphics are mostly of a high standard, as you would expect for this type of game. The backgrounds are all well drawn and in many cases animated. Simple effects, such as lightning, combined with some stormy effects really enhance the atmosphere. Although small, each character is well defined and detailed but their animation is simple and unconvincing. In the mazes, the characters become smaller still, and only the small section of screen directly in front of our hero, is visible.

Sound is reasonably well implemented, there is the obligatory rousing rendition of the film's theme tune and some well-timed spot effects, but the cacophony that accompanies the first maze is irritating rather than atmospheric.

The main problem with this game is the constant disk accessing, every new location has to be loaded in. This is not helped by having the game spread over six disks, as there is a fair amount of disk swapping to be done as well. The problem is exacerbated by the fact that the picture clears before each load, leaving you staring at a blank screen until the next is ready to be drawn. Worse still is that the consequences of many of Indy's actions also have to be loaded in, which is totally inexcusable when many of them are only simple animations lasting a couple of seconds. On occasion, certain actions, not least when loading a saved game, require several disk swaps, often using the same disk twice! Surely the programmers could have arranged their code so that actions that follow one another are on the same disk?

This aside, there is much to recommend about the game. It is very well presented and has tremendous depth. The majority of the problems are not too hard, particularly for people who have seen the film, and being unable to solve one puzzle does not necessarily lead to a dead-end, as not all need to be solved to complete the game. Even so, it is not a game that will be finished overnight, as each of the main locations is a game in itself.

Fans of the Indiana Jones movies will get a lot from the program, but be warned: progress can be very slow.

● Tony Ruben

LANDSCAPE 89
Background graphics are all colourful and well defined, but the character animation could have been better.

ENCOUNTERS.....35
The arcadey elements of this game don't really involve encounters in the normal adventure way, and the combat system is weak.

CHALLENGE.....65
Lots to do, but don't expect to rack your brains much.

SYSTEM 65
Far too much disk swapping! Otherwise an advance from Zak McKracken, but another step away from traditional adventuring. Is this is a good thing?

ACE ADVENTURE RATING 820

Strong atmosphere makes the game instantly appealing, but we doubt you would want to return to it once it has been completed.

RELEASE BOX		
C64/128	£14.99dk £9.99cs	IMMINENT
IBM PC	£24.99dk	IMMINENT
AMS	£14.99dk £9.99cs	IMMINENT
SPECT	£8.99cs	IMMINENT
ATARI ST	£19.99dk	REVIEWED

FREE Catalogue

VideoVault LIMITED

SOFTWARE
All the leading software for your computer-Spectrum, Commodore 64, Amiga, Atari ST, BBC, Sega *plus many more.*

HARDWARE
Printers, Disc Drives, Light Pens, Snapshot, Reset Switches, Freeze Frame MK5, Mouse, Light Guns.

JOYSTICKS
We have a large range of Joysticks from all the leading Manufacturers "Phasor One" "125" "Challenger" "Mach 1" "Starfighter" "Competition Pro" "Konix Auto Fire" "Cruiser" "Sega Joystick" *plus many more.*

BUSINESS SOFTWARE
Statements, IBM Software, Head Cleaners, Disc Boxes, Mouse Mat, Invoices, plus large selection of Amstrad/IBM Business programmes.

BLANK MEDIA
3" Discs, 5¼" Discs, 3½" DS/DD Discs for all computers.

Just send us 3 x 19p stamps for your free copy of the Computer Companion– over 24 pages of all the latest in Hardware & Software. 24 hour delivery or you can order by phone using Access/ Visa.
Send for your Copy Now.

VideoVault LIMITED

VideoVault Limited,
Old Kingsmoor School, Railway Street,
Hadfield, Cheshire SK14 8AA.
Telephone: 04574 66555/67761/69499.
Fax: 04574 68946.

© COPYRIGHT VIDEOVAULT 987071

STARLORD

MicroProse has announced its first Space simulation. Rumour has it that Starlord will be one of the most vast and complex games yet to come from the undisputed Master of Simulations.

Starlord centres around the successful conquest of the galaxy. Whether this is achieved by brute force or by more subtle means is one of your first decisions. As long as you realise that whichever way you choose, it will be a long and tortuous path to ultimate rule. With over 65,000 different galaxies, 1,000 star systems and 5,000 planets of various types, within each galaxy, as well as individual control of up to 250,000 ships held within 1,000 battle groups, Starlord looks set to redefine your concept of gameplay.

STARLORD – THE FINAL WORD IN SPACE SIMULATIONS.

MICRO PROSE
SIMULATION • SOFTWARE

Unit 1, Hampton Road Industrial Estate. Tetbury. Glos. GL8 8LD Tel (0666) 504326

CTW Survey '89 CTW Survey

SECTION G - MAGAZINES

Consumer Magazines Read By Trade

1. ACE
   PCW
3. Games Machine
4. Crash
5. Zzap
6. C+VG
7. Commodore User
8. Gamesweek
   (Combined with Pop mid-Feb)
   Sinclair User
10. Your Sinclair.

Magazines Aiding Stocking Decisions

1. ACE
2. C+VG
3. Crash
4. Games Machine
5. Zzap
6. PCW
7. The One
8. ST Action
9. NCE
10. Sinclair User

Source *CTW* Dealer survey 1989.

To get your dealer to stock more of your product this Christmas advertise in ACE.
Phone 01 251 6222 ext 2518 for details

Pick up the phone, and enter

The Fortress Of Doom

Are you brave enough to explore this sinister fortress? Can you outwit the creatures of evil who haunt its halls and deadly dungeons?
To play this thrilling role-play adventure game, just dial the number below. Listen to the narrator. Choose your actions by speaking to our unique voice-activated computer. Hidden prizes await all who triumph.

Phone now . . . if you dare!

0898 555 525

For special game card and rules, send s.a.e. to PhoneQuest, Broadsystem Ltd, Elephant House, London NW1 8NP. Calls cost 25p per minute cheap rate, 38p per minute at other times.

IT'S HORRIBLE!

Horrorsoft are launching a game endorsed by the American vamp Elvira,a gal with a great...er..future...er...in front of her...

Elvira Mistress of the Dark cuts a homely figure as she settles into the deep padded settee in the lounge bar of the Chesterfield Hotel Mayfair. A pot of tea is ordered and duly appears with a side plate of Bourbon, Nice, and Rich Tea biscuits. ACE's reporter is beginning to feel nervous. Where's the vamp with the huge boobs, clinging black dress with plunging neckline, five inch spiky heels and long black wig??

All in her suit case, alas, as Elvira is all packed to jet off to Las Vegas in the morning where she is about to carry out another personality endorsement for a new pinball table.

Wearing trousers and a brown cardigan she couldn't have looked less like the sexy star of America's hit Movie Macabre horror show. Elvira is the alter ego of American Actress Cassandra Peterson. Her character introduces the coast to coast TV show from a haunted house garage let set.

The show consists of re-runs of old horror classics. Elvira introduces the films, pouts seductively before the commercial breaks, and interupts every so often to make a sarcastic comment on the action or the plot. Her quips are picked up by her army of fans and she has come up with some outstanding put downs in the eight years the show has been running. One film explained to her 'why they put barf bags on airoplanes' another was so bad that 'even the audience who saw it on a plane walked out'.

Movie Macabre started out as a local show in the Los Angeles area in 1981. Since then Elvira's popularity has spread to almost every TV station in America. The mania reached fever pitch in Los Angeles in 1982 when Elvira's Biography was broadcast in 3D. Stores reported sales of 2.7 million pairs of 3D glasses in LA alone.

TEN THINGS YOU DIDN'T KNOW ABOUT ELVIRA

(1) The famous Elvira body measures 34D-24-34 and is 5ft 7inches tall.
(2) Elvira's favourite horror film is "Planet 9 From Outer Space".
(3) Most sexy horror vamp apart from Elvira?- "There isn't one".
(4) Favourite male actor - Nicholas Cage.
(5) Most horrific thing about London "You guys drive on the wrong side of the road".
(6) Favourite Elvira endorsed product "The most expensive one"
(7) Favourite brand of tomato ketchup - "the health shop one without additives - particularly Health Valley"
(8) Elvira has never been to Transylvania but her brother in law has.
(9) Elvira was the last recipient of one of the original Dracula Society Awards.
(10) Elvira has an Apple Macintosh at home but never uses it play games.

Elvira has become a super star of horror. Barry Norman said of her 'Elvira is outstanding ...well two bits of her anyway.' This popularity has spawned dozens of fan clubs and - in true American fashion - warehouses full of Elvira endorsed products. You can get records, posters, greeting cards, make up , costumes, books, models, wigs, a Pinball Table from Williams and, shortly, a computer game courtesy of Horrorsoft.

Elvira hasn't seen or played the computer game but she knows all about it.

"Elvira sets up these Horror Weekends in a castle which has been taken over by an evil force. You have to find the Scroll of Spiritual Mastery to stop the wicked Emelda from ruling the world".

Despite being well briefed about the computer game Elvira's eyes really light up with genuine enthusiasm when asked about...the pinball table...

'That's my thing. It's got me actually speaking in it. It's great fun'. Her enthusiasm for the pintable is easy to understand when you learn she gets ten free ones as part of the deal. What are you going to do with ten pinball tables?

'I'll have one at home, give one to my Mom and Dad (they collect all my stuff) and probably use the others for charity promotions".

The Elvira video and computer game will be in the shops at the end of the month.

GREAT NEWS!

The adventure column has been severly limited in recent months, but we are now delighted to announce that from next issue, the section will be edited, expanded, and ruled with a rod of iron by Pat Winstanley.

ACE readers should already be familiar with Pat – she used to contribute a regular column (Pat's Patch) on adventure utilities and she currently runs the STAC User Group.

Pat will be guiding this column through the coming months, at a time when the adventure market is changing as never before. As well as reviews, gossip, and tips, the column will also feature regular analysis of new developments in computer fantasy. Stay tuned!

TIME TO TRAVEL ON...

Cinematique have been winning rave reviews in their native France for their *Future Wars - Time Travellers* adventure. The game is the work of Paul Cuisset who has spent the last three years developing the player interface.

It'll come as no surprise to regular ACE adventurous readers that there are simularities with Sierra's Leisure Suit Larry and Police Quest games in the animation and large number of graphical locations. We've already pointed out in past issues how popular the Sierra-On-Line range is in the States...and even traditional companies like Magnetic Scrolls are casting envious glances at the system and talking about 'doing more animation'.

Despite first impressions, however, the interface itself on Time Travellers is surprisingly similar to a traditional adventure. A window offers a number of choices on each location. Apart from the obvious direction options there are also examine, search and talk options.

PALACE are launching a new French graphic adventure.

The commands are implemented very quickly - giving all of the puzzling fun of an absorbing adventure without the hassle of typing in lengthy commands and twiddling your thumbs whilst the computer considers its response.

The storyline is a strong one. Earth is under attack in the 43rd century from an alien race. The advanced SDI defence system has been undermined by the aliens travelling back in time and planting bombs at strategic points before the defences were built. Your quest starts in the present and brings you to the Middle Ages, Prehistoric times and the distant future.

Throughout the game the French flair for graphics is very much in evidence. Look out for a full review of this ST, Amiga, and PC title in next month's ACE.

Out and about in *Future Wars...*

NO PROBLEM!

Joan Pancott telephoned me last month to complain about my printing her solution of *Souls of Darkon*, which she had sent when I was writing the Pilgrim column. Joan tells me she doesn't believe in solutions being printed – particularly since it means she gets less calls on her helpline!

Well, Joan, I have to agree about completel solutions, but I made an exception with *Souls of Darkon* because it is one of the most infuriating games I have ever come across, and I can well understand why publishers Taskset went bust shortly after releasing it.

And as far as calls are concerned, by now EVERYONE ought to know about Joan's helpline service, which has been going for several years and has clocked up literally thousands of calls. You can contact her on 0305 784155 and she can give help on most games.

Meanwhile, here's a brief selection of tips from the files of The Pilgrim and The White Wizard...and thanks to Mitch Pomfret, Jason Riley, and 'anon' for sending them in! Robert Morgan of Glasgow should be pleased – we've got the solution to the first part of *Mindfighter* that he so urgently requested.

SORCEROR OF CLAYMORGUE CASTLE

The kitchen needs examining more carefully!

KENTILLA

To prevent a good old fry up with Zelda, give her a human present of Timandra. This allows you to get the scroll!

MORDON'S QUEST

Don't spoil that Condor moment while in the arena. Don't refer to the Tele-script shop; they're out of stock.

STATIONFALL

Look at your watch and the chart before launching.
Getting into the village is a pressing problem

BUREAUCRACY

Mail order print? Read vertically
For cab ride to airport the dough must be authentic
For ID and password include hyphen!

LURKING HORROR

A meal is the key – try the fridge and then the microwave. Actually (*remarks the White Wizard*) some of the responses regarding the master key are a bit misleading: suffice it to say that you will be able to borrow it once you've fed its owner.

ZZZZ

To enter mansion, try door. When window opens climb vine. Then climb down.

KAYLETH

Spin bar by Mokki-ray. The tablet azap takes you to a dime.
The coin is in the ruins of the citadel.

TASS TIMES

Gramps is in the tower on the island. To free use zagtone.

KENTILLA

Tie the rope to the stalictite then pull. Then pull again.

MINDFIGHTER

Help with part one...
Examine the rubble at the civic centre ruins.
Give the snowstorms to Daryl.
Break the cobweb in the building to find the hidden object.
Don't drink the water, it is contaminated.
Use the wrench and the chisel to break the stairs in the ruined building
Wear the gas mask in the industrial wastelands.
A ship will arrive in the docks at 3pm on Wednesday.
Give the dead dog to the rabid foxes.
To get into a trance - INHALE, HOLD EXHALE.
To metamorphose you need to be in a trance, then METAMORPHOSE
To destroy the ship, empty the petrol, burn the rag with the lighter, and run off the ship.
After finishing your tasks in Part One, go to the fence and

FREE! TENSTAR PACK WORTH OVER £229!

FREE! - AMEGAS - by Players

FREE! - INSANITY FIGHT - by Microdeal

FREE! - ART OF CHESS - by SPA

FREE! - MERCENARY COMP - by Novagen

FREE! - BARBARIAN, ULT WARRIOR - by Palace

FREE! - TERRORPODS - by Psygnosis

FREE! - BUGGY BOY - by Elite

FREE! - THUNDERCATS - by Elite

FREE! - IKARI WARRIORS - by Elite

FREE! - WIZBALL - by Ocean

Commodore AMIGA

£346.95 +VAT= £399

INCLUDES FREE UK DELIVERY

The Amiga 500 is one of a new breed of technologically advanced computers, which are now emerging as the new standard for home computing, based around the new Motorola 68000 chip. The A500 has 512K RAM and a 1Mbyte double sided disk drive built-in. It can be connected directly to a wide range of monitors, or to a domestic TV set through a TV modulator. Designed with the user in mind, the A500 features a user friendly WIMP environment and comes supplied with a free mouse. And, when you buy your Amiga from Silica Shop, the UK's No1 Amiga specialists, you will experience an after sales service that is second to none, including a technical support helpline and free newsletters and price lists. Return the coupon below for our current information pack, which will give details of the Silica service and the very latest Silica Amiga offers. E&OE

WHY SILICA SHOP?

Before you decide when to buy your new Commodore Amiga computer, we suggest you consider very carefully WHERE you buy it. There are MANY companies who can offer you a computer, a few peripherals and the top ten selling titles. There are FEWER companies who can offer a wide range of products for your computer as well as expert advice and help when you need it. There is ONLY ONE company who can provide the largest range of Amiga related products in the UK, a full time Amiga specialist technical helpline and in-depth after sales support, including free newsletters and brochures delivered to your door for as long as you require after you purchase your computer. That one company is Silica Shop. We have been established in the home computer field for ten years and can now claim to meet our customers requirements with an accuracy and understanding which is second to none. Here are just some of the things we can offer you:

THE FULL STOCK RANGE: The largest range of Amiga related peripherals, accessories, books and software in the UK.

AFTER SALES SUPPORT: The staff at Silica Shop are dedicated to help you to get the best from your Amiga.

FREE NEWSLETTERS: Mailed direct to your home as soon as we print them, featuring offers and latest releases.

FREE OVERNIGHT DELIVERY: On all hardware orders shipped to Silica Shop customers within the UK mainland.

PRICE MATCH PROMISE: We will normally match our competitors offers on a 'same product same price' basis.

FREE TECHNICAL HELPLINE: Full time team of Amiga technical experts to help you with your technical queries.

But don't just take our word for it. Complete and return the coupon below for our latest Amiga literature and begin to experience the Silica Shop specialist Amiga service.

PHOTON PAINT PACK

A500 Computer	£399.99
TV Modulator	£24.99
Photon Paint	£69.95
TenStar Pack	£229.50
TOTAL RRP:	£724.43
LESS DISCOUNT:	£325.43
PACK PRICE INC VAT:	**£399**

1084S MONITOR PACK

A500 Computer	£399.99
1084S Colour Monitor	£299.99
Photon Paint	£69.95
TenStar Pack	£229.50
TOTAL RRP:	£999.43
LESS DISCOUNT:	£350.43
PACK PRICE INC VAT:	**£649**

FREE FROM SILICA

When you buy the Amiga 500 from Silica Shop, you will not only get a high power, value for money computer, we will also give you some spectacular free gifts. First of all, we are now including a TV modulator with every A500 stand alone keyboard, so you can plug your Amiga straight into your TV at home (the modulator is not included with the A500+A1084S pack as it is not required for use with monitors). Secondly, we have added a free copy of Photon Paint, an advanced graphics package with an RRP of £69.95. Last (and by no means least!), so that you can be up and running straight away, we are giving away the sensational TENSTAR GAMES PACK with every A500 purchased at Silica Shop. This pack features ten top Amiga titles which have a combined RRP of nearly £230! Return the coupon for details.

FREE TENSTAR PACK

When you buy your Amiga 500 from Silica Shop, we want to make sure you get the best deal possible. That is why we are giving away the TENSTAR GAMES PACK worth nearly £230, absolutely FREE with every A500 purchased from us. The TenStar Games Pack includes ten titles for the A500, each individually packaged in its own casing with instructions.

Amegas	£14.95
Art Of Chess	£24.95
Barbarian, Ult Warrior	£19.95
Buggy Boy	£24.95
Ikari Warriors	£24.95
Insanity Fight	£24.95
Mercenary Comp	£19.95
Terrorpods	£24.95
Thundercats	£24.95
Wizball	£24.95
	£229.50

TOTAL RRP: £229.50 INC VAT

DO YOU OWN AN AMIGA?

If you already own an Amiga computer and would like to be registered on our mailing list as an Amiga user, let us know. We will be pleased to send you copies of our price lists and newsletters FREE OF CHARGE as they become available. Complete the coupon and return it to our Sidcup branch and begin experiencing a specialist Amiga service that is second to none.

SILICA SHOP:

SIDCUP (& Mail Order) 01-309 1111
1-4 The Mews, Hatherley Road, Sidcup, Kent, DA14 4DX
OPEN: MON-SAT 9am - 5.30pm LATE NIGHT: FRIDAY 9am - 7pm

LONDON 01-580 4000
52 Tottenham Court Road, London, W1P 0BA
OPEN: MON-SAT 9.30am - 6.00pm LATE NIGHT: NONE

LONDON 01-629 1234 ext 3914
Selfridges (1st floor), Oxford Street, London, W1A 1AB
OPEN: MON-SAT 9am - 6.00pm LATE NIGHT: THURSDAY 9am - 8pm

To: Silica Ltd, Dept ACE 1189, 1 – 4 The Mews, Hatherley Road, Sidcup, Kent DA14 4DX.

PLEASE SEND ME FREE LITERATURE ON THE AMIGA

Mr/Mrs/Ms: Initials: Surname:

Address:

Postcode:

Do you already own a computer
If so, which one do you own?

THE BI

An INCREDIBLE way to buy the month's top titles!

CHOOSE ANY ONE

1

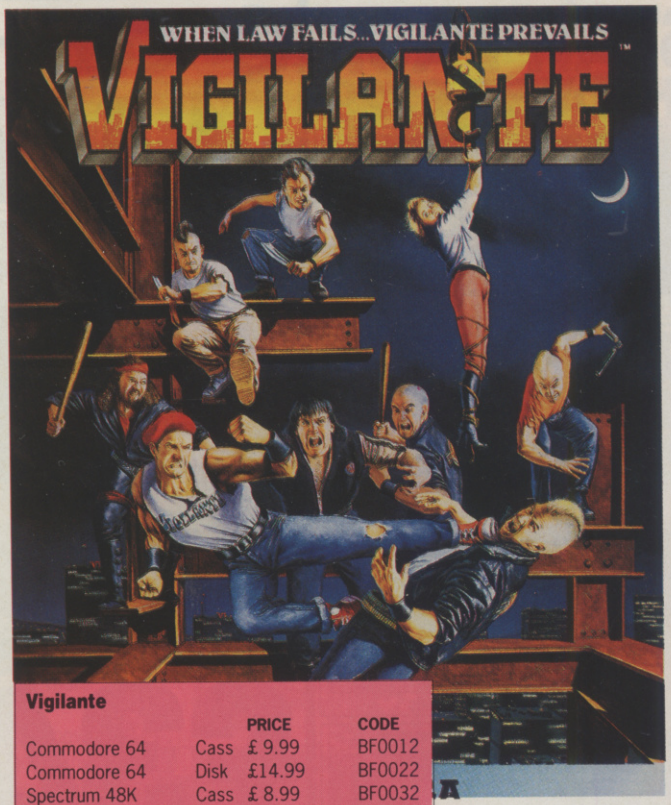

Vigilante
from U S Gold

1994 New York... the police dare not patrol the streets. The army cannot control the city and law and order no longer exists.

- 5 levels of play: Main Street, The junkyard, Brooklyn Bridge, Back Street and the Girders' construction scene.
- Different street gangs led by a giant of a gang leader.
- The Vigilante is attacked by gangs using a variety of knives, chains, guns and even dynamite in an effort to finish him off.
- Motor bike 'crews' attempt to run him over without hesitation.

"Vigilante bears an astonishing resemblance to its arcade parent" **ST Format**

Crash 86%
C & V G 81%

Vigilante

		PRICE	CODE
Commodore 64	Cass	£ 9.99	BF0012
Commodore 64	Disk	£14.99	BF0022
Spectrum 48K	Cass	£ 8.99	BF0032
Spectrum +3	Disk	£12.99	BF0042
Amstrad CPC	Cass	£ 9.99	BF0052
Amstrad CPC	Disk	£14.99	BF0062
Atari ST	Disk	£14.99	BF0072
Amiga	Disk	£14.99	BF0082

BIG FOUR MAIL ORDER

- Fast delivery
- Friendly service
- Fabulous savings

We're backed by the resources of one of Britain's most successful publishers so you can order with confidence.

It's so simple!

You may find it hard to believe that we're GIVING away software but it's true. You simply buy any of the titles on this page at the normal retail price listed and then you can pick any other title (or the same title on a different format) absolutely free of charge!

The only condition is that the value of the free game must not be greater than that of the game you're paying for.

Apart from that there are no strings attached. It's literally TWO for the price of one! Or FOUR for the price of two...the sky's the limit! Have you ever seen a better offer...?

FIRST CLASS POST, PACKING & VAT, INCLUDED

3

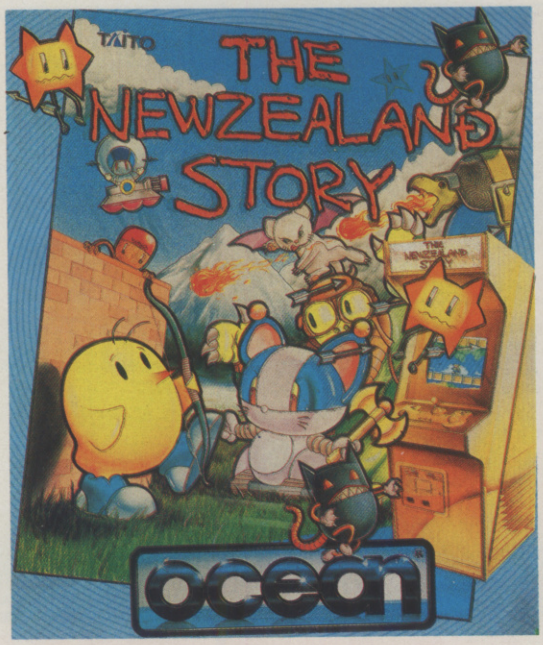

The New Zealand Story
from Ocean

Fun from down under that will have you standing on your head.

Wally Walrus has captured his tea - 20 of Joey Kiwi's friends from the New Zealand zoo, and if Joey doesn't rescue them all by tea-time they'll be stuffed, served and swallowed at Wally's table.

New Zealand Story is incredibly cute. This is an amazingly addictive game, and the difficulty tuning has been set just right.

Amiga Format 94%

New Zealand Story

		PRICE	CODE
Spectrum 48K	Cass	£ 8.95	BF10SC2
Spectrum + 3	Disk	£14.95	BF11SD2
Commodore 64	Cass	£ 9.95	BF12CC2
Commodore 128	Disk	£14.95	BF13CD2
Amstrad CPC	Cass	£ 9.95	BF14AC2
Amstrad CPC	Disk	£14.95	BF15AD2
Atari ST	Disk	£19.95	BF16ST2
Amiga	Disk	£24.95	BF17AM2

2

Indiana Jones
The Last Crusade
from US Gold

Relive the geatest action scenes from the greatest movie of all...

The game is played on four action packed levels and will become of the classic two fisted arecade games.

You have the opportunity to increase your overall score with every hazard dodged, valuable object found and enemy dispatched.

- A copy of the "Byzantine Crusader" which details the storyline and Hints & Tips is included with the software.
- An added feature of a Whip allows Indy to capture and hold on to all objects.

"The graphics are superb, this is one of the best US Gold games to date"
ST Format 90%

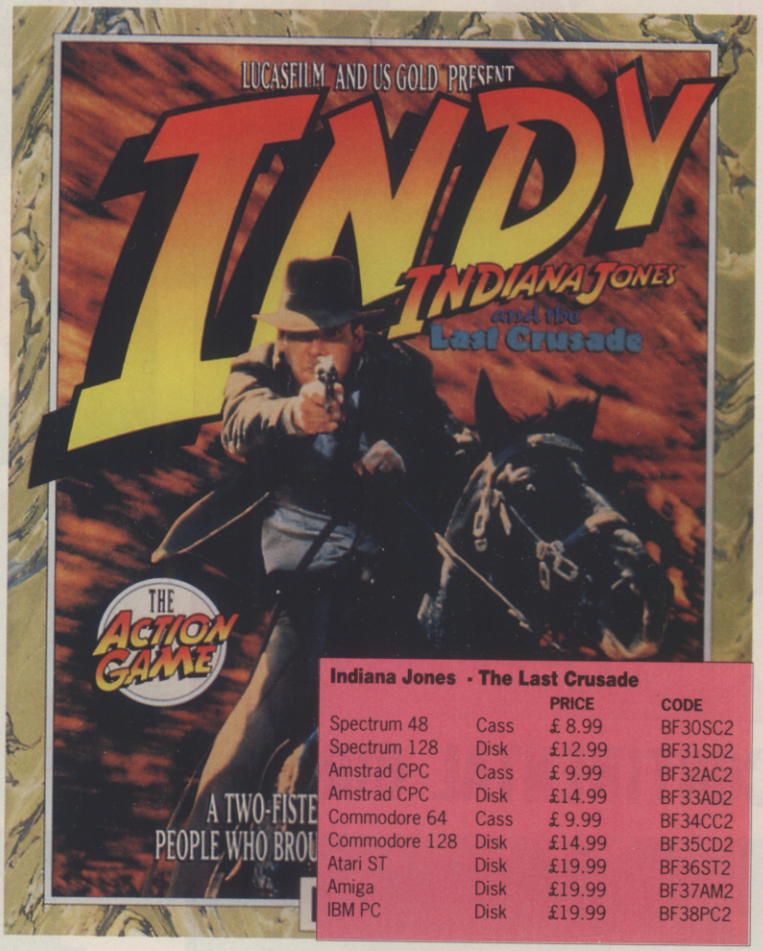

Indiana Jones - The Last Crusade

		PRICE	CODE
Spectrum 48	Cass	£ 8.99	BF30SC2
Spectrum 128	Disk	£12.99	BF31SD2
Amstrad CPC	Cass	£ 9.99	BF32AC2
Amstrad CPC	Disk	£14.99	BF33AD2
Commodore 64	Cass	£ 9.99	BF34CC2
Commodore 128	Disk	£14.99	BF35CD2
Atari ST	Disk	£19.99	BF36ST2
Amiga	Disk	£19.99	BF37AM2
IBM PC	Disk	£19.99	BF38PC2

GET ONE FREE!

4

Robocop
from Ocean

Take on the role of an avenging angel as you mete out rough justice to the perpetrators of evil and lawlessness. Some of the most exciting scenes ever to fill a computer screen and confront you.

Part man, part machine, all cop!

"The most playable and enjoyable licensed games to date."
New Computer Express

Robocop

		PRICE	CODE
Spectrum 48K	Cass	£ 9.99	BF20SC2
Spectrum +3	Disk	£14.99	BF20SD2
Amstrad CPC	Cass	£9.99	BF21AC2
Amstrad CPC	Disk	£14.99	BF22AD2
Commodore 64	Cass	£9.99	BF23CC2
Commodore	Disk	£14.99	BF24CD2
Atari ST	Disk	£19.99	BF25ST2
Amiga	Disk	£24.99	BF26AM2
IBM PC	Disk	£19.99	BF27PC2

ORDER HOTLINE 0458 74011

Post to: Big Four Mail Order, The Old Barn, Somerton, Somerset TA11 7PY

YES, I want to take advantage of this remarkable way of buying software.

The game(s) I would like to BUY are:

Title	Machine	Order Code	Price

The game(s) I would like FREE are: (You may claim one free title for each game bought. The total price of the free game(s) must not be greater than the total price of the paid-for game(s).)

Title	Machine	Order Code	Price
			FREE!
			FREE!

NAME

ADDRESS

POST CODE

PAYMENT BY: ☐Cheque ☐Access ☐Visa

CREDIT CARD NUMBER

EXPIRY DATE

Please make cheques payable to "Big Four Mail Order".

ACE 11/89

OCTOBER 1989
AN EMAP PUBLICATION

CU AMIGA-64

£1.20
HFL 6
DM 6
355

SHUFFLEPUCK CAFE

MONEYGOROUND ARE SOFTCOS RIPPING YOU OFF?

CONTINENTAL CIRCUS

ALTERED BEAST WIN THE COIN OP

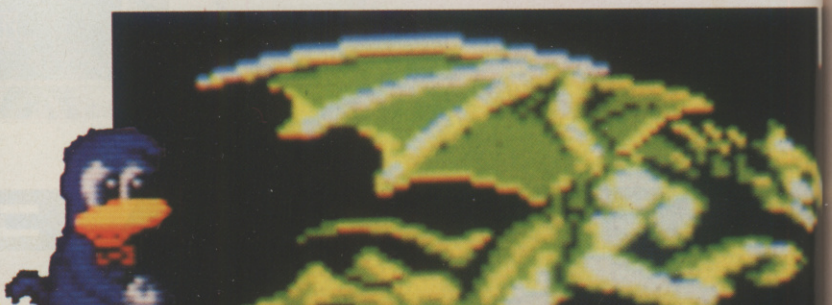

DYNAMITE DUX

SHADOW OF THE BEAST

BEASTLY BUSINESS

IN THE PINK

This month's Pink Pages give important notice of a **whole new section – The ACE Stockmarket,** in which up to date market research will be giving **the definitive Final Verdict** on the games we play every month. There's also good news for competitors – we've really taken the **puzzle and crossword sections** in hand for the first time since the transfer of the ownership of the magazine. We'd like to apologise for the delay in printing **prize winners**, butnow you can turn to the section beginning on page 51 and find out whether you've **struck lucky**. We're delighted to announce that the teething period is now over, and from now the Pinks will be **bursting with health.**

The **ACE Guide** To The **Games You Have To Have** adds in a whole new section as well this month – on **console games**. Even if you don't have a console this section gives **important information** that could affect your buying decision, especially since buying a console is all about **software choice** rather than hardware specifications.

However, if you're looking for a new computer and **concerned about specs**, you'll be pleased to hear that next month will see the return of the **ACE Upgrade Guide**. We're currently working on this section to make it better than ever before – and it will include a **far greater range of machines**, complete with up-to-date sales information – **just in time for Christmas!**

Finally, we haven't forgotten those **greedy so-and-so's** who like to get **something for nothing**. There are the infamous **Pink Pages compos**, in which software houses fall over each other to shower **lucky readers with gifts**.

The Pinks...Britain's only **blushing guide** to computer entertainment...

THE ACE STOCK MARKET

NEXT MONTH ACE WILL BE LAUNCHING A WHOLE NEW SECTION: THE DEFINITIVE GUIDE TO GAMES REVIEWS IN THE UK. YOU'LL BE ABLE TO FIND OUT – AT A GLANCE – WHICH GAMES ARE WOWING THE REVIEWERS. AND NOT ONLY THAT, YOU'LL BE ABLE TO WALK AWAY WITH SOME GREAT PRIZES EACH MONTH!

Buying software is still something of a gamble. Even when you've sorted through the reviews, examined the screenshots, and peered over someone's shoulder to see the shop demo, you still can't be 100% sure you'll still be playing the game avidly in six months time - never mind six weeks or even six days time. And with full-price titles still mostly over a tenner and 16-bit games nearer £20-£25, buying software is an investment. An investment in which you can't be at all sure of your return.

Here at ACE we hope to make investing in games software a little less fraught with pitfalls – and give you some fun into the bargain. Welcome to the ACE Stock Market - and as an ACE reader you automatically qualify for a place on the ACE Stock Exchange floor.

Here is where you can check up on companies' track records and their performance over the months, not in financial, profit-and-loss terms - we'll leave that to The Economist, thank you - but based directly on the quality of their current releases.

You'll be able to monitor publishers and their publishing labels, watch their fortunes rise and fall through the bull market in the pre-Christmas season as games tumble out from every software house under the sun, to the bear market of the summer months, when sales and output peter down to a trickle.

We'll be tracking the performance of every game in every review published in the UK. We'll monitor how highly each title rates overall, and how well its graphics and sound capabilities score. And when we've compiled this mountain of statistical data, we'll hand it over to an expert in the field.

We've enlisted the aid of a qualified data processing and market research professional, Geoffrey Roughton, to develop a set of statistical routines that will sort all these numbers to give a meaningful set of figures at the end - games quality 'share price' for each month's set of reviews for each publisher. It will take into account individual ratings, weighted against the number of games produced. There will be an overall figure and separate scores for graphics and sound.

The routines will make allowances for individual magazine bias (where a title regularly rates games higher than other magazines, for example) and will also take into account the different reviewing systems used. We hope to be able to cover graphics and sound ratings as well as overall verdicts at a later stage.

As companies fortunes fluctuate throughout the year, you'll be able to keep your own portfolio of their progress. Then, when it comes to buying games, you'll be better informed about the track record of the team concerned, and the amount of risk involved.

THE TRADING COUNTERS

The ACE Stockmarket will be divided into 'Trading Counters'. Each of these counters will cover a specific area of the market place (the counters are described below) and will quote 'prices' and market positions. Prizes will be awarded to ACE readers who can pinpoint these prices and positions *in advance*. A full explanation of the system will be printed in next month's ACE together with the first entry form. Alternatively, you can get details by sending an A4 stamped addressed envelope to The ACE Stockmarket, Priory Court, 30-32 Farringdon Lane, London, EC1R 3AU.

THE 8-BIT COUNTER

A difficult one this, since you can't always be sure which title will convert best. This is an opportunity for some real risk-taking. Will *Continental Circus* really cut the mustard on the smaller machines? One thing's for certain – this counter is going to put a bit of zing back into the 8-bit debate...

THE 16-BIT COUNTER

Here you can find out which is the most highly rated 16-bit game of the month. Can you predict which titles Amiga and ST owners will be raving about in the future. Will Mirrorsoft's *Interphase* roar to the top of the market? Or is *Powerdrift* the one to watch? If you've got your finger on the pulse, you could get your hands on some big, big prizes.

THE MACHINE COUNTER

This counter will list the various titles BY MACHINE FORMAT. It will enable you to see instantly which game the reviewers are really tipping for your micro. Not only will it help you to decide which games to invest it, it will also give you a chance to exercise your knowledge of your micro's capabilities for certain types of software. Pick the right games in the right positions, and you could be sitting pretty.

THE COMPANY COUNTER

Here's where the fur really starts flying! Which companies are taking the trophies in the reviews stakes. Can a company ride its way up the market on the back of a single tremendous title, or will the giants hold sway at the top of the league? Are the American software houses ruling the UK roost, or is Britain holding its own? Get it right, and get rich...well, almost!

TITLE FIGHT...

Here's a selection of recent titles together with average ratings to give you some basic data that will help you take over the ACE Stockmarket floor when trading opens next month. Start your stockbook now – you're going to have to track the performances of games AND software houses – this list is based on actual reviews published in recent weeks and is VALUABLE DATA so don't waste the opportunity!

GAME	SOFTWARE HOUSE	SCORE
Rick Dangerous	Firebird/Microprose	85
Strider	US Gold	88
Xenon II	Image Works	93
Tank Attack	CDS	78
Fast Break	Accolade	49
Oil Imperium	Reline	78
Castle Warrior	Delphine/Palace	60
Shufflepuck Cafe	Domark	71
All Points Bulletin	Domark	75
Turbo	Microlllusions	85
Shadow of the Beast	Psygnosis	87
Battle Valley	Hewson	81
Gemini Wing	Virgin Mastertronic	61
New Zealand Story	Ocean	88
Rainbow Islands	Firebird/Microprose	87
Passing Shot	Image Works	65
Paperboy	Elite	79
Populous: The Promised Lands	Electronic Arts	86
Mr Heli	Firebird/Microprose	58
Thunderbirds	Grandslam	86
Conflict Europe	Image Works	71
Fiendish Freddy	Mindscape	83
Leonardo	Starbyte	71
Jack Nicklaus Golf	Accolade	64
RVF	Microstyle	66
King Arthur	Infocom	82
F16 Combat Pilot	Digital Integration	89
Robocop	Ocean	49
Great Courts	Ubi Soft	78
Sleeping Gods Lie	Empire	76
Barbarian II	Palace	76
The Champ	Linel	45
Chariots of Wrath	Impressions	71
Skate of the Art	Linel	38
Indiana and the Last Crusade	US Gold	61
Journey	Infocom	78
Nightdawn	Magic Bytes	63
Alien Legion	Gainstar	36
Beam	Magic Bytes	72
Grand Prix Circuit	Accolade	51
Kult	Exxos	85
SDI	Activision	57
Tom and Jerry	Magic Bytes	47
Xybots	Tengen/Domark	81
Buffalo Bill	Tynesoft	80
Navy Moves	Dinamic	34
Omni-Play Basketball	Mindscape	75
Shinobi	Virgin	77
Astaroth	Hewson	71
Licence to Kill	Domark	71
FOFT	Gremlin	69
High Steel	Screen 7	39
Phobia	Image Works	72

WIN! WIN! WIN!

Are you an ACE Stockmarket wizard? If so, you could take a slice of the cake each month as we dish out prizes to enterprising readers...

Different people like different games – and that goes for reviewers as well, and even for magazines. Here on ACE, for example, we favour games that demonstrate originality and can be seen to further the cause of computer entertainment. But just how good is your own instinctive feeling about a game? Or about the fortunes of a software house? We're going to give you the chance to walk away with big prizes each month if you can predict the way the 'shares' are moving in the ACE Stockmarket...

HOUSEY HOUSEY

We'll also be printing each month the names of the software houses whose products feature in Stock Exchange ratings, and their order of ranking according to the reviews they've received in the current survey period. If you fancy your knowledge of the games scene, you can join in by sending us your predictions for future months: if you can name the top five software houses you'll pick up a valuable prize (details in the Stockmarket Launch issue next month). Beats the stockmarket any day...

HIGH PERFORMANCE

You can also win prizes by naming the top five games for any of the top machines in correct order. There are further prizes going each month for the man who hits the nail on the head.

BONUS PRIZES!

If either prize goes unclaimed, it's added to the jackpot for the following month. Market conditions are pretty tough out there, so expect to see some pretty hefty prizes building up during the months ahead...

Finally, we'll be offering regular bonus prizes, so keep tuned to The Final Verdict and sharpen both your wits and your pencil!

MEGALAND 0703 332225

Authorised AMIGA B2000 CENTRE

CHECK OUR PRICES LAST

SPECIALISTS IN MAIL ORDER

WHY MEGALAND

24 HOUR DELIVERY • 12 MONTHS WARRANTY ON ALL HARDWARE
ON SITE MAINTENANCE OPTIONAL • TECHNICAL SUPPORT
HELPFUL FRIENDLY SERVICE • SPECIAL PRICE OFFERS
MEGASOFT CLUB MEMBERSHIP FOR EXTRA SPECIAL OFFERS
EXPORT SPECIALISTS (ASK FOR DETAILS 0703 332225)

AMSTRAD ADVANCED SYSTEMS CENTRE

FOR THE BEST PRICE - MEGALAND THE RIGHT CHOICE

MEGALAND BRANCHES AT SOUTHAMPTON AND OXFORD

STAR PRINTERS

	Price Ex. VAT	Price Inc. VAT
LC10 MONO 9 PIN 144CPS NLQ 36CPS 8NLQ fonts, 4K buffer	129.52	148.95
LC10 COLOUR 7 colours same spec as LC10 MONO will accept black ribbons	169.52	194.95
LC24-10 24 PIN 170CPS NLQ 57CPS 7K buffer 8 fonts	255.65	294.00
NX-15 9 PIN wide carriage 120CPS NLQ30CPS 4K buffer	280.00	322.00
LC10 MONO for C64 & 128 only	149.56	172.00
LC10 Colour for C64 and 128 only	186.95	215.00
NB24-10 24 PIN 80 column 216CPS/72CPS LQ	429.52	493.95
NB24-15 24 PIN wide 136 column 216CPS/72CPS LQ	519.13	597.00
NB 15 24 PIN 136 column 300CPS/100CPS LQ	686.08	789.00
NX 15 9 PIN 136 column 120CPS/30NLQ	280.00	322.00
ND 10 9 PIN 80 column 180CPS/45CPS NLQ	293.91	338.00
ND 15 9 PIN 136 column 180CPS/45CPS NLQ	340.86	391.99
NR 10 9 PIN 80 column 240CPS/60CPS NLQ	344.34	396.00
NR 15 9 PIN as NR10, but 136 column	393.91	453.00

STAR PRINTERS THE PROFESSIONAL SERIES

TWELVE MONTHS ON-SITE WARRANTY ON THE ENTIRE PROFESSIONAL SERIES (UK MAINLAND ONLY FREE)

FR-10 9 PIN 300CPS/76CPS NLQ slew rate 3.05 (ins per sec.) standard buffer 31K max buf 159k opt 16 MLQ/LQ resident fonts	287.23	330.31
FR-15 9 PIN this is the 15" version of the FR-10, ideally suited for the widest of printing of both A4 and A3 paper in its landscape orientation.	389.83	448.31
XB24-10 24 PIN 240CPS/80QEL slew rate-paper feed (ins per sec.) 3.6 standard buffer 27K max buf 187K super letter quality fonts 4 NLQ/LQ fonts 25 three of which are ORC fonts including code 39 bar code	389.83	448.31
XB24-15 24 PIN the XB24-15 is the wider version of the XB24-10 offering all the above facilities, but on a printer with a 15" carriage. The XB24-10 and 15 both print at 240 CPS in draft mode plus they both can coast through letter quality printing at 76CPS	513.49	590.51

All printers in this range have the option of a low cost 7 colour upgrade module which can be fitted by virtually anyone.

STAR LASER SERIES

LASER PRINTER 8
8 resident fonts (option extra 7 fonts) 8 pages per minute, 300 dots per inch 1 megabytes expandable to 2 meg canon engin compatibility HP, IBM, EPSON, DIABLO warm up time

Continued	Price Ex. VAT	Price Inc. VAT
60sec. fonts on page 64 toner cartridge 4000 pages plus one year free on site warranty UK only	1294.46	1488.63
LASER PRINTER 8 IIT same as printer 8 but with option of 4 megabytes and an input standard 2 × 200 both have the capacity for printing portrait and landscape on the same page	Phone	Phone

CAMERON HANDY SCANNERS

Handy Mouse RS 232 for all IBM PCS including adapter 9/25PIN plus driver	37.39	42.99
Handy Scanner Type 2 scans in black & white width of scan 64mm • 512 points per line • speeds 3ms per line including handy painter + reader o.c.r. versions available for		
IBM PC/AT/XT.	149.43	171.85
AMIGA	149.43	171.85
ATARI ST	N/A	N/A
Handy Scanner type 4 • scans up to 16 tones of grey • width of scan 64mm speed 3ms per line • sold with handy painter for graphics • sold with handy reader for character recognition also contains its own word processing programme IBM PC/AT/XT		
AMIGA	236.43	271.89
ATARI ST	225.20	258.99
	N/A	N/A
CAMERON Personal A4 Scanner • format A4. 210mm × 297mm Flat Bed operation • scan precision horizontal 8 points/mm vertical 7.7 points/mm speed 10 seconds for A4 page black/white dither mode interface card and connecting cable included requires IBM-DOS 2.0min. AMIGA – 1Mb + AMIGA DOS ATARI 1Mb with painter/reader		
IBM PC/AT/XT COMP	443.05	509.51
AMIGA	454.28	522.42
ATARI ST	N/A	N/A

FAX CARDS FOR PCS

C-FAX SR enables you to send and receive faxes on any group 3 fax BABT approved	150.88	173.52
C-FAX SRI gives your PC all the features of a top of the range fax machine send and receive both text and graphics incoming faxes are automatically stored to disk plus much more	180.40	207.46
C-FAX plus top of the range fax a unique second port allows a fax to be used both as a background printer and scanner	Phone	Phone
CIFER ATS PC FAX CARD	200.00	230.00

FILE CARDS

Western Digital File Card	205.00	235.75
W/D 20Mb File Card 32Mb	156.53	180.00
60 Mb Hard Card	390.44	448.99
MINISCRIBE 3650 40Mb H/Disk	207.83	239.00

SAMSUNG PCS

	Price Ex. VAT	Price Inc. VAT
3000 DD XT	510.00	586.50
SPC3000/3 20Mb XT	698.19	802.92
SPC3000V/2 Dual Drive XT	477.16	548.75
SPC6000 20Mb HD	1100.00 1265.00	
SPC6000 SD	885.00	1017.75
SPC 6500/3 and EGA Card	1139.00 1309.85	

ALL SAMSUNG PCS COME FREE WITH ONE YEARS ON SITE WARRANTY

COMMODORE DESK TOP PCS

ALL COMMODORE COMPUTERS FROM THE PC10 111 TO PC60 SYSTEMS COME WITH 12 MONTHS FREE ON SITE WARRANTY (UK MAINLAND ONLY)

PCI SD MM CPU 8088 SPEED 4.77 MHZ 512Kb RAM expan to 640Kb MS-DOS 5 drive ROM 16Kb serial-RS232C Parallel centronic small foot print	268.69	309.00
PC10 111 SD MM CPU 8088 8/16 bit speed 4.77, 7.16, 9.54 (switchable) RAM 640 expandable 3 expansion slots AT style keyboard enhanced MS-DOS 5 drive	481.73	554.00
PC10 111 SD CM CGA spec as above	613.04	705.00
PC10 111 SD CM EGA spec as above	737.39	848.00
PC10 111 DD MM dual drive mono monitor + framework and mouse	707.95	813.00
PC10 111 DD CM CGA framework and mouse	869.56	1000.00
PC10 111 DD CM EGA framework and mouse	999.13	1149.00
PC10 111 DD MM MPS1230 printer 9 PIN AT style keyboard framework and mouse	793.91	913.00
PC10 111 40Mb HD framework mouse		
MONO	873.91	1005.00
CGA	1000.00	1150.00
EGA	1125.13	1293.90
PC20 111 SD MM 20MB Hard Disk mono monitor	683.47	756.00
PC20 111 SD HD CGA 20MB Hard Disk colour graphics adapter	813.04	935.00
PC20 111 SD HD EGA 20 MB Hard Disk enhanced graphic adapter	940.86	1082.00
PC30 111 MS window + mouse 20MB HD 12 MHZ		
MONO	Phone	Phone
COLOUR	1127.82	1296.99
ECD	1200.00	1380.00
PC40 111 40HD VGA CPU 80286 speeds 6, 8 or 12MHZ RAM 1Mb 640K base extend 384K graphics standard VGA, EGA, CGA, MDA. switchable OS MS-DOS 3.3		
MONO	1353.04	1555.99
COLOUR	1866.08	2146.00
PC40 111 40HD VGA + tapestreamer		
MONO	1653.91	1902.00
COLOUR	1866.08	2146.00
PC50 HD 386SX	Phone	Phone
PC60 TOWER 386	Phone	Phone

AMSTRAD PC 2086

	Price Ex. VAT	Price Inc. VAT
PC2086 SD12 MD	538.26	619.00
PC2086 SD 14 CD	673.91	775.00
PC2086 12 HRCD	760.86	875.00
PC 2086 SD 14 HRCD	847.82	975.00
PC 2086 DD 12 MD	673.91	775.00
PC 2086 DD 14 CD	804.34	925.00
PC 2086 DD 12 HRDC	891.30	1025.00
PC 2086 14 HRCD	978.26	1125.00
PC 2086 HD 12 MD	891.30	1025.00
PC 2086 HD 14 CD	1021.73	1175.00
PC 2086 12 HRCD	1117.39	1285.00
PC 2086 14 HRCD	1213.04	1395.00

AMSTRAD PCW

PCW 8256	338.26	389.00
PCW 8512	404.34	465.00
PCW 9512	447.82	515.00

AMSTRAD PPC PORTABLES

PPC 512S	360.86	415.00
PPC 640S	447.82	515.00
PPC 512D	491.30	565.00
PPC 640D	626.08	720.00

AMSTRAD PC1512

PC1512 SD M/M	360.86	415.00
PC1512 DD M/M	447.82	515.00
PC1512 SD C/M	447.82	515.00
PC1512 DD C/M	534.78	615.00

AMSTRAD PC1640

PC1640 SD ECD	626.08	720.00
PC 1640 DD ECD	717.39	825.00
PC 1640 HD20 ECD	891.30	1025.00
PC 1640 SD C/D	538.26	619.00
PC 1640 DD C/D	626.08	720.00
PC 1640 HD20 C/D	804.34	925.00
PC 1640 SD M/D	447.82	515.00
PC 1640 DD M/D	538.26	619.00
PC 1640 HD20 M/D	717.39	825.00

AMIGA B2000 HARDWARE

AMIGA B2000 1.3 base unit	865.63	995.48
AMIGA B2000 colour monitor	1071.50	1232.22
AMIGA B2000 PHILIPS 8833 monitor bridgeboard 20Mb PC/ AMIGA Hard Disk	1282.60	1475.00
As above but with 1084S monitor	1286.95	1480.00
MEGALAND B2000 PACK B2000 8833 MONITOR or 1084S MONITOR XT bridgeboard 20Mb PC Hard Disk Star LC 24-10 printer	1379.90	1586.88

MEGALAND SOUTHAMPTON
42 – 44 Millbrook Road East
Southampton, Hants., SO1 0HY
TELEPHONE 0703 332225

MEGALAND OXFORD
Islip Road, Off Hernes Road
Oxford. TEL 0865 512599
OR 0860 832909

OPEN MONDAY TO SATURDAY 9.00am to 5.30pm

OFFICIAL ORDERS
Welcomed from Corporates, Government, Educational, Health, & M.o.D. Establishments

ACCOUNTS TERMS
30 Days from date of invoice. Phone for further information.

MEGALAND

0703 332225

VISA

CREDIT CARD MAIL ORDER – PHONE NOW

SEE US AT THE PCW SHOW, EARLS COURT, LONDON. 27th SEPT, 1st OCT, STAND 3510

Including Mouse, Workbench 1.3, Utilities Disk, Manuals, Basic Tutorial Disk, plus free TV Modulator and Joystick. Also you can select any 10 free games from our list below worth over £280.

Joe Blade 11, Starglider, Knight Orc, Platoon, Return of the Jedi, Zynaps, Custodian, Hellbent, Powerplay, Demolition, Las-Vegas, Sky Fighter, Atron 500, Backlash, Grid Start, Mercenary, Wizball, Nebulas, Star Ray, Roger Rabbit and Spritz Paint.

All prices and manufacturers specifications subject to change without notice. All offers subject to availability. Offers subject to change in price without notice.

Delivery Charges
24 hour Courier Service £10.00
4 Day Courier Service £5.00
Consumables Free Post
Overseas Orders Phone

RETURNS SERVICE AND TECHNICAL SUPPORT TELEPHONE
0703 330544

CAD DTP AV PACKAGES

	Price Ex. VAT	Price Inc. VAT
2000 DTP + CAD PACKAGES all systems formatted 2000 AMIGA A2620 – 68020 Co-Processor Card with 2Mb of 32 BIT RAM A2090A/2094-Auto Boot 40Mb AMIGA Hard Disk Video Card Flicker Fixer 15"FST HRCM	4225.20	4859.00
As above but with 21" FST HRCM	5616.52	6459.00
2000 AV + graphics AMIGA 2000 1084S Monitor A2620 68020 Co-Processor Card with 2Mb of 32 BIT RAM A2090A/2094 Auto Boot 40Mb HD A2300 Glenlock AMIGA 2000 1084S Colour monitor A2620 68020 Co-Processor A2058 8Mb RAM Board 2Mb POP A2090/A2094 Auto Boot 40Mb HD A2300 Glenlock	3660.86	4210.00
THIS IS JUST A SMALL SELECTION OF DTP, CAD AND AV SYSTEMS AVAILABLE FROM MEGALAND WE WILL CONFIGURE A 2000 TO SUIT YOUR NEEDS	4221.73	4855.00

AMIGA B2000 ACCESSORIES

	Price Ex. VAT	Price Inc. VAT
2300 Video Card only use with HRCM	279.15	321.02
2" HRCM	491.25	564.94
5" HRCM	566.83	651.86
1" HRCM	1759.01	2022.86
A2060/2092 20Mb HD use with Bridge Card MS DOS	121.74	140.00
A2090/2090 AMIGA 20Mb HD	304.35	350.00
A2090A/2092 20Mb HD Auto Boot	466.87	536.90
A2090A/2094 40Mb HD Auto Boot	767.97	883.16
A2058 XT Bridgeboard + 5.25" 360Kb Floppy Drive 2Mb RAM	386.42	444.38
A2286 AT Bridgeboard 5.25" 1.2Mb Floppy Drive 1Mb RAM	609.50	700.92
A2058 8Mb RAM Expansion board with 2Mb fitted	474.19	545.31
A2620 68020 Co-Processor board with 2Mb of 32 BIT RAM	1027.61	1181.75
A2058/2 2Mb D RAM Chip Kit for A2058	316.80	364.32
A2058/7 6Mb D RAM Chip Kit for A2058 board	977.50	1124.12
A2032 PAL Composite Genlocard	73.79	84.86
A2300 Internal Glenlock	181.63	208.87
A2010 Internal 3.5" Floppy Drive	99.95	114.95
Memory Pad A3 Digitising Tablet	402.27	462.61
68020 Co-Pro only	249.00	286.35
Superpic	402.27	462.61
Flicker Fixer only	259.00	297.85
Minigen	89.00	102.35
Midi Interface	39.13	44.99

AMIGA A500 HARDWARE

	Price Ex. VAT	Price Inc. VAT
A500 + TV MOD	286.95	330.00
A500 AMIGA PACK	329.56	379.00
A500 + 8833 Monitor	476.52	548.00
A500 + 1084S Monitor	495.65	569.99
A500 + VISION 4200	452.18	520.00
A500 + AMIGA PACK and PHILIPS 8833 Monitor	511.31	588.00
A500 + 1084S Monitor and AMIGA PACK	529.57	609.00

MEGALAND BUSINESS PACKS

	Price Ex. VAT	Price Inc. VAT
A500 8833 OR 1084S Steel Monitor Stand Star LC10 Mono Printer 2 extra ribbons KINDWORDS V2 PUBLISHERS CHOICE Also A501 RAM + cables	741.74	853.00
A500 + 8833 OR 1084S Steel Monitor Stand STAR LC10 Mono Printer 2 extra ribbons The Works + Cables	647.83	745.00

AMIGA EXTERNAL DRIVES

	Price Ex. VAT	Price Inc. VAT
AF 880 3.5" Drive VERY SPECIAL PRICE	65.22	75.00
RF302C 3.5"	68.70	79.00
MDC 3.5"	66.09	76.00
A1010 3.5"	73.92	85.00
CUMANA CAX 354E	73.92	85.00

AMIGA ACCESSORIES

	Price Ex. VAT	Price Inc. VAT
A501 RAM Expansion 512K	85.22	98.00
MOUSE MAT	4.31	4.95
AMIGA Dust Cover	4.31	4.95
AMIGA TV Modulator	17.40	20.00
1352 Mouse (AMIGA/PCI)	20.83	23.95
Steel Monitor Stand	13.00	14.95
Double Steel non Stand	20.00	23.00

COMMODORE C64

	Price Ex. VAT	Price Inc. VAT
C64 Hollywood Pack	112.18	129.00
C64 Olympic Pack	108.67	124.99
1541 C11 5.25"	113.05	130.00
1581 3.5"	104.35	120.00

A500/A2000 MONITORS

	Price Ex. VAT	Price Inc. VAT
PHILIPS 8833	178.27	205.00
1084S	191.31	220.00
VISION 4200	160.87	185.00
1900 C64 Mono	108.70	125.00

EPSON PRINTERS

	Price Ex. VAT	Price Inc. VAT
EPSON LX800 9 PIN 80 column 180/CPS 25NLQ	147.43	170.00
EPSON LQ500 24 PIN 80 column 150/CPS 50 CPS NLQ	265.22	305.00
EPSON FX850 264CPS 54 NLQ	347.83	400.00
EPSON EX800 9 PIN 300 CPS/50 CPS NLQ	478.27	550.00
EPSON FX1000 9 PIN 300 CPS/50 CPS NLQ	417.40	480.00
EPSON LQ550 24 PIN	269.57	310.00
EPSON LX850 9 PIN	Phone	Phone

PANASONIC PRINTERS

	Price Ex. VAT	Price Inc. VAT
KXP1124 24 PIN	247.83	285.00
KXP1081 9 PIN	120.00	138.00

MANNESMANN PRINTERS

	Price Ex. VAT	Price Inc. VAT
TALLY MT81	100.00	115.00
TALLY Laser MT905 6 pages per minute 300,000 page engine life series 2 emulation HP Laser Jet PRICE INCLUDES ON-SITE MAINTENANCE	940.00	1081.00

SEIKOSHA

	Price Ex. VAT	Price Inc. VAT
SEIKOSHA SP-180 80 column NLQ parallel	102.60	118.00

DRIVES

	Price Ex. VAT	Price Inc. VAT
NEW A590 Autoboot 20Mb Hard Drive for AMIGA A500	326.09	375.00
VORTEX AMIGA 500 40Mb Autoboot HD	433.92	499.00
TRIANGLE 20Mb Hard Disk	456.53	525.00
CUMANA CAS 354 ATARI Drive	73.92	85.00
CUMANA CD800/S Drive	209.57	240.00
CUMANA CS 354	93.92	108.00
CUMANA CSX200	80.00	92.00
CUMANA D/BBC4 Drive	148.70	171.00
CID 354 EXT/Drive	84.35	97.00

ATARI

	Price Ex. VAT	Price Inc. VAT
ATARI 520 STFM Explorer Pack	219.00	251.85
ATARI 520 STFM Super Pack	289.00	332.35
ATARI 520 STFM	344.35	396.00
ATARI 520 STFM and SM124 Monitor	320.00	368.00

NEW FROM MEGALAND THE QMA UNIX SYSTEM

	Price Ex. VAT	Price Inc. VAT
Torch QMA Standard Features 68020 CPU Unix System Multiuser Licence 4Mb RAM 80Mb Hard Disk 5.25" Floppy Disk 736 × 512 Colour Graphics Ethernet 2 × RS 423 Ports 32-BIT VME Interface SCSI Connector Audio Output	3995.00	4594.25

OPTIONAL FEATURES

68030 CPU
3 Floppy Disk
Tape Cartridge Drive 190Mb, 300Mb, 700Mb
Hard Disks (formatted)
External Digital Tape Drive (2.3GB)
X.25 Software pack
X Window System
Y-Open Top

MODEMS

	Price Ex. VAT	Price Inc. VAT
MC2400 INT PC Modem	144.35	166.00
SM2400 EXT Modem	180.87	208.00
ORATOR Modem C/Manag	131.31	151.00
LINNET Modem 1200 EX		
LINNET Modem	180.87	208.00
V21-V23	78.27	90.00

OTHER THINGS

	Price Ex. VAT	Price Inc. VAT
COMMODORE 128D Desk Top Computer	230.00	264.50
THINGI	3.44	3.95
CS600A Tapes	3.45	3.96
DC600A Cartridges	15.66	18.00
TC400D 60Mb Cart	17.40	20.00
SUPERCALC 3.21	47.83	55.00
WORDSTAR	47.83	55.00
WINDOWS 286 V2.1	52.18	60.00
WORKBENCH 1.3 ENHANCER KIT	10.44	12.00
PUBLISHERS CHOICE contains kind words page setter artist choice headline	60.00	69.00
PROFESSIONAL PAGE V1.2 Addlock security device for IBM PCS protects your entire disk drive	25.21	29.00
PHILIPS 14" Colour TV	95.65	110.00
PHILIPS PC Computer Dual Drive MM NMS 9100 XT	456.52	525.00

ALL PRICES INCLUDE VAT UNLESS STATED

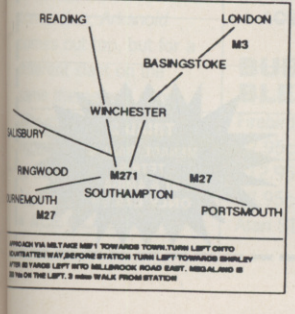

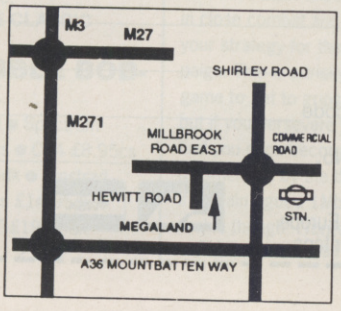

To: 42-44 Millbrook Road East, Southampton

I wish to order _____

I enclose cheque/PO for £ _____ **Inc VAT.**

Or charge my Access/Visa No. _____ **Exp. date** _____

Name _____ **Signature** _____

Address _____

Postcode _____ **Tel No:** _____

PRICES CORRECT ON DATE GOING TO PRESS

S.D.C. 60 Boston Road, London, W7 3TR

Other branches – 309 Goldhawk Road, London, W12 8EZ
18 Market Square, Leighton Buzzard, Beds
* Unit 33-34 Romford Shopping Hall, Romford
* 675 Holloway Rd, Archway, London N19
(OPEN 7 DAYS 10am-8pm)

BUY BY PHONE
01-741 1222
01-995 3652
0525 371884

ENQUIRIES
01-567 7621
Office hours 10am - 6pm
5 days

PRICE PROMISE

If you wish to purchase any product from our list and find that you can buy the same product cheaper from another mail order company, simply enclose the lower amount, stating the name of the other company and where you saw the advert. (It must be the current issue). Price Promise does not apply to other companies "Special Offers".

Title	Spectrum	C64	AMS Cass	AMS Disc	ST	Amiga
3D Pool	6.99	6.99	6.99	10.50	15.99	15.99
A.P.B.	6.99	6.99	6.99	10.50	12.99	12.99
Action Flight	6.99	6.99	6.99	10.50	15.99	15.99
Afterburner	7.25	7.25	5.99	10.50	9.99	9.99
Airborne Ranger	6.99	10.50	10.50	12.95	16.50	N/A
Astaroth	N/A	N/A	N/A	N/A	15.99	15.99
Balance of Power 1990	N/A	N/A	N/A	N/A	15.99	15.99
Barbarian II	4.99	4.99	6.99	10.50	12.99	15.99
Batman II	6.50	6.50	6.50	9.99	11.99	14.99
Batman the Movie	6.50	6.50	6.50	10.50	11.99	14.99
Beach Valley	5.99	6.50	6.50	10.50	11.99	14.99
Best of Elite Vol 1	4.99	4.99	4.99	N/A	N/A	N/A
Best of Elite Vol 2	5.99	N/A	N/A	N/A	N/A	N/A
Blood Money	N/A	N/A	N/A	N/A	16.99	21.99
Bloodwych	6.99	6.99	6.99	10.50	15.99	15.99
Carrier Command	6.99	6.99	6.99	10.50	15.99	15.99
Chicago 30's	6.99	7.50	7.50	11.25	14.99	14.99

ST Special Offers

Action Service	5.99	Not a Penny More Nor Less	4.99
Alternate Reality	6.99	Peter Beardsleys Int.	8.99
Barbarian	7.99	Purple Saturn Days	9.99
Billiards	4.99	Return of Jedi	9.99
Bubble Ghost	4.99	Shadowgate	9.99
Captain Blood	9.99	Spidertronic	8.99
Empire Strikes Back	9.99	Spitfire 40	5.99
Fernandez must die	5.99	Star Wars	9.99
Get Dexter II	2.99	Sundog	4.99
Gold Rush	13.99	Teenage Queen	7.99
Hot Ball	6.99	The Grail	4.99
Kings Quest IV	14.99	Thrust	3.99
Manhunters	14.99	T.N.T	4.99
Mind Shadow	1.99	Trinity	7.99
Mission Genocide	3.99	Wanted	2.99

Crazy Cars II	5.99	5.99	5.99	9.99	11.99	14.99
Cybernoid II	5.90	7.25	7.25	10.50	13.99	13.99
Daley's Olympic Challenge	5.99	5.99	5.99	10.50	10.99	14.99
Dominator	8.50	8.50	8.50	12.50	N/A	17.99
Double Dragon	6.50	6.99	6.99	10.99	12.99	12.99
Dragon Ninja	5.50	6.50	6.50	9.99	11.99	14.99
Dragon Spirit	6.99	6.99	6.99	10.50	12.99	15.99
Dynamite Dux	6.99	6.99	6.99	10.50	12.99	15.99
Eliminator	5.50	6.50	6.50	10.50	6.99	6.99
Emlyn Hughes Int Soccer	6.99	6.99	6.99	10.99	N/A	N/A
F-16 Combat Pilot	10.99	10.99	10.99	14.50	15.99	15.99
F-16 Falcon	N/A	N/A	N/A	N/A	14.99	18.99
Falcon Mission Disk	N/A	N/A	N/A	N/A	12.99	12.99
Fallen Angel	6.99	6.99	6.99	10.50	12.99	12.99
Football Manager II	5.95	5.95	5.95	10.50	12.99	12.99
Forgotten Worlds	7.50	8.50	8.50	12.50	14.99	14.99
Gary Lineker's Hot Shots	6.50	7.99	7.99	12.50	14.99	14.99
Gemini Wing	6.99	6.99	6.99	10.99	12.99	12.99

Spectrum Special Offers

Arkanoid	3.99	Match Day I	4.99
Armageddon Man	3.99	Megahits	3.99
ATF	3.99	Ms. Pacman	1.99
Barbarian	3.99	Never Ending Story	0.99
Captain Blood	2.99	Pole Position	1.99
Chartbusters	5.99	Quill + Illustrator	7.99
Computer Classics	4.99	Rastan	3.99
Computer Hits III	3.99	Return of the Jedi	4.99
Cybernoid	3.99	Roy of Rovers	3.99
Damned Forest	0.99	Skate Crazy	3.99
Empire Strikes Back	4.99	Star Wars	4.99
Fernandez Must Die	3.99	Sydney Affair	1.99
Gryzer	3.99	The Realm	0.95
Handball	0.99	Trivial Pursuits	5.99
Marauder	3.99	Wizball	3.99

Grand Prix Circuit	N/A	N/A	N/A	N/A	17.99	17.99
Gunship	6.95	10.50	10.50	12.99	15.95	15.95
H.A.T.E.	8.50	8.50	8.50	N/A	14.99	17.99
Heat Wave	6.99	6.99	6.99	12.99	N/A	N/A
Hostages	N/A	6.99	N/A	N/A	15.99	15.99
Indiana Jones Last Crusade	7.50	8.50	8.50	12.50	14.99	14.99
Kenny Dalglish Soccer Manager	5.50	6.99	6.99	8.99	12.99	12.99
Kick Off	N/A	6.99	N/A	N/A	12.99	12.99
Last Ninja II	6.99	6.99	6.99	10.99	17.99	17.99
LED Storm	6.99	7.50	7.50	10.99	13.99	16.99
Licence To Kill	6.99	6.99	6.99	10.50	12.99	12.99
Maze Mania	6.99	6.99	6.99	10.50	N/A	N/A
Microprose Soccer	6.50	10.99	10.99	13.99	15.99	15.99
Millenium 2.2	N/A	N/A	N/A	N/A	19.99	19.99
Monster	N/A	8.50	N/A	N/A	14.99	14.99
Mr Heli	6.99	6.99	6.99	10.50	15.99	15.99
Navy Moves	8.50	8.50	8.50	N/A	14.99	17.99

Title	Spectrum	C64	AMS Cass	AMS Disc	ST	Amiga
Newzealand Story	5.99	6.50	6.50	10.50	11.99	14.99
Obliterator	6.99	6.99	6.99	10.99	15.99	15.99
Operation Neptune	6.50	6.50	6.50	10.99	15.99	15.99
Operation Wolf	5.50	6.50	6.50	10.99	11.99	14.99
Outrun Europa	N/A	N/A	N/A	N/A	11.99	11.99
Pac Mania	5.99	5.99	5.99	10.99	9.99	9.99
Pacland	5.99	5.99	5.99	10.99	9.99	9.99
Populous	N/A	N/A	N/A	N/A	16.99	16.99
Populous: Promised Lands	N/A	N/A	N/A	N/A	7.99	7.99
R-Type	7.25	5.99	7.25	10.99	13.99	16.99
R.V.F. Honda	N/A	N/A	N/A	N/A	15.99	15.99
RAC Lombard Rally	N/A	N/A	N/A	N/A	15.99	15.99
Rainbow Island	6.99	6.99	6.99	10.50	15.99	15.99
Ralley Cross	6.99	6.99	6.99	10.50	12.99	12.99
Red Heat	5.50	6.50	6.50	9.99	10.99	14.99
Renegade	5.99	5.99	5.99	10.50	11.99	15.99
Renegade III	6.50	6.50	6.50	10.50	10.99	14.99

Amiga Special Offers

3 Stooges	8.99	Kristal	9.99
Action Service	5.99	Manhunter	11.99
Alternate Reality	6.99	Peter Beardsley Int	8.99
Backlash	4.99	Purple Saturn Days	9.99
Bombuzzal	8.99	Return of Jedi	9.99
Captain Blood	9.99	Space Quest II	9.99
Casino Roulette	3.99	Spidertronic	8.99
Driller	8.99	Spitting Images	6.99
Empire Strikes Back	9.99	Star Wars	9.99
Espionage	4.99	Wanted	2.99
Flintstones	4.99	Zynaps	5.99
Hellbend	2.99	**TRIAD**	}
Hostages	9.99	**Starglider +**	} Only
Hotball	6.99	**Defenders of Crown +**	} 12.99
King of Chicago	9.99	**Barbarian/Psygnosis**	}

Rick Dangerous	6.99	6.99	6.99	10.50	N/A	N/A
Robocop	6.50	6.50	6.50	10.50	11.99	14.99
Rocket Ranger	N/A	N/A	N/A	N/A	15.99	18.99
Run the Gauntlet	6.50	6.50	6.50	10.50	11.99	15.99
Running Man	6.99	6.99	6.99	10.50	15.99	15.99
Shinobi	6.99	6.99	6.99	N/A	12.99	12.99
Silkworm	6.99	6.99	6.99	N/A	12.99	12.99
Silpheed	N/A	N/A	N/A	N/A	17.99	21.99
Sleeping Gods Lie	N/A	N/A	N/A	N/A	14.99	14.99
Speedball	N/A	6.50	N/A	N/A	14.99	14.99
Spherical	N/A	8.50	N/A	N/A	14.99	14.99
Stealth Fighter	6.95	10.50	10.50	12.99	15.95	N/A
Steve Davis Snooker	1.99	1.99	1.99	N/A	13.99	13.99
Storm Lord	5.50	6.99	6.99	10.50	12.99	12.99
Stormtrooper	N/A	N/A	N/A	N/A	12.99	14.99
Stunt Car	6.99	6.99	N/A	N/A	15.99	15.99
Super Hang On	6.99	6.99	6.99	6.99	13.99	16.99
Targhan	N/A	N/A	N/A	N/A	15.99	15.99

C64 Specials

Arkanoid II	3.99
Barbarian	3.99
Captain Blood	3.99
Chartbusters	5.99
Computer Classics	4.99
Empire Strikes Back	4.99
Football Director	2.99
Gryzer	3.99
Imhotep	0.99
Laurel & Hardy	0.99
Match Day II	3.99
Renegade	3.99
Return of Jedi	4.99
Star Wars	4.99
Trivial Pursuits	5.99

Amstrad Specials

Arkanoid II	3.99
Chartbusters	5.99
Computer Classics	4.99
Cybernoid	3.99
Empire Strikes Back	4.99
Fernandez Must Die	2.99
Krypton Factor	3.99
Marauder	3.99
Quill + Illustrator	7.99
Renegade	3.99
Return of Jedi	4.99
Star Wars	4.99
Strike Force Harrier	2.99
Vixen	2.99
Wizball	3.99

The Munchers	6.50	8.50	N/A	N/A	16.50	16.50
The Real Ghostbusters	7.99	7.99	7.99	12.50	13.99	16.99
The Temple of Flying Saucers	N/A	N/A	N/A	N/A	15.99	15.99
Thunderbirds	8.99	8.99	8.99	10.50	15.99	15.99
Time Scanner	7.50	7.50	7.50	11.50	14.99	17.99
Ultimate Golf	N/A	7.99	N/A	N/A	15.99	15.99
Vigilante	7.50	8.50	8.50	10.50	11.99	11.99
Vindicators	6.50	6.50	6.50	10.50	11.99	11.99
Voyager	N/A	N/A	N/A	N/A	11.99	14.99
WEC Le Mans	6.50	6.50	6.50	9.99	11.99	14.99
War in Middle Earth	6.99	6.99	6.99	12.99	12.99	12.99
Weird Dreams	N/A	6.99	N/A	N/A	15.99	15.99
Xenon II – Megablast	N/A	N/A	N/A	N/A	15.99	19.99
Xenophobe	N/A	6.99	N/A	N/A	15.99	15.99
Xybots	6.99	6.99	6.99	10.50	12.99	12.99
Zak McKracken	N/A	N/A	N/A	N/A	16.99	16.99
Zany Golf	N/A	N/A	N/A	N/A	17.99	17.99

NB: NOT ALL TITLES MAY BE RELEASED ON ALL FORMATS. PLEASE RING TO CONFIRM AVAILABILITY. NEW TITLES WILL BE DESPATCHED ON DAY OF RELEASE.
ANY GAME NOT LISTED PLEASE CONTACT US, FOR PRICES AND LISTS OF SOFTWARE. THESE ARE MAIL ORDER PRICES ONLY.

S.D.C. ORDER FORM (ACE NOVEMBER)

Please send the following titles. BLOCK capitals please!

Type of computer _____ Amount

Total Enclosed	

Name _____

Address _____

_____

_____

Postcode _____

Tel. No. _____

Please make cheques or postal orders payable to S.D.C.
Orders under £5 please ADD 50p p&p. Over £5 p&p is **FREE.** Europe please add £1 per tape. Elsewhere please add £1.50 per tape.

Access VISA

*** Personal callers only**

SUPREME CHALLENGE
Elite, Tetris, Sentinel, Starglider, Ace II, On Spectrum, CBM64 or Amstrad
ONLY £7.99

TRIAD 2
MENACE, BAAL & TETRIS
ST & AMIGA
ONLY £15.99

THE GAMES YOU HAVE TO HAVE...

SOMETIMES YOU KNOW YOU'VE GOT TO FACE UP TO THE TRUTH. YOUR SOFTWARE COLLECTION IS GETTING YOU DOWN, YOUR DOG'S SICK, YOUR FRIENDS ARE CONVINCED IT WAS YOU THAT LOST THE WINNING POOLS COUPON, YOUR MOTHER HAS DECIDED YOU NEED TO CHANGE YOUR IMAGE, AND YOUR GIRLFRIEND (OR BOYFRIEND) HAS JUST BEEN EATEN BY A ROTTWEILER...THERE'S ONLY ONE THING FOR IT...GO OUT AND GET A NEW GAME. AND TO MAKE SURE YOU REALLY SEE THE BRIGHT SIDE, HERE'S A LIST OF GAMES YOU'VE JUST GOT TO ADD TO YOUR COLLECTION.

ARCADE STYLE

Including coin-op conversions. Games with a high fun factor and plenty of addictive action feature in this category.

ARKANOID

Imagine ● Spectrum £7.95cs ● C64 £8.95cs £12.95dk ● Amstrad £8.95cs £14.95dk ● Atari XL/XE £8.95cs ● Atari ST £14.95dk ● MSX £8.95cs ● IBM PC £19.95dk

Conversion from *Arkanoid* the coin-op, in its turn the best version of the classic *Breakout*. Simple in concept: the player controls a bat at the base of the screen, whizzing it left and right. The object is to keep a small ball in play, bouncing it off the bat to destroy formations of bricks in the top half of the screen. Eliminate all the bricks and move on to the next of 33 screens. Clever extra features contribute to the addictiveness. As a faithful coin-op conversion, *Arkanoid* comes out top, but for a different slant on the same theme and some nifty music, try ASL's *Impact*, which also builds up the difficulty levels more gradually.
★ ACE CLASSIC

BOUNDER

Gremlin Graphics ● Spectrum £7.95cs ● C64 £9.95cs £12.95dk ● Amstrad £8.95cs £13.95dk

A great arcade bounce-em-up, and very addictive too. You guide a ball as it bounces from one platform to another, high above the vertically scrolling landscape. Land on marked squares and you can stay aloft longer or gain a mystery bonus. Fill in a gap or hit one of the game's many nasties, however, and you'll lose a life. Bonus bouncing sections at the end of each level help vary the pace, and those tough gaps really keep you coming back for more. Bright, witty graphics, great music – and it's so playable.
★ ACE CLASSIC

BUBBLE BOBBLE

Firebird ● Spectrum £7.95cs ● C64 £8.95cs £12.95dk ● Amstrad £8.95cs £14.95dk ● Atari ST £19.95dk

Playability is the essence of this two-player coin-op conversion. You and a friend play bubble-blowing dinosaurs, travelling through 100 maze-and-platform screens, fighting off the 'bullies' by encapsulating them in your bubbles to turn them into juicy fruit. More firepower and various bonuses await as you reach the more difficult later screens. Enormously good fun, if a little on the cutesy side. Can also be played as one player against the computer.
★ ACE RATED 958

CONQUEROR

Superior ● Archimedes £24.95dk (Amiga and ST versions under development)

Drive around in your very own tank! Blast the enemy in close combat and plan your strategy for the campaign. This is a tricky game to get to grips with, but if you persevere you'll find you soon become mesmerised by the thing. If you ain't got a 1Mb Archie though – forget it!
★ ACE RATED 931

ELIMINATOR

Hewson ● Spectrum £7.99cs £12.99dk ● C64 £9.99cs £14.99dk ● Amstrad £9.99cs £14.99dk ● Atari ST £19.99dk ● Amiga £19.99dk

Graphically wonderful roadway blast-em-up by John Phillips, which will twist your joystick inside-out. It'll even have you driving on the ceiling. Though it's tough to get to grips with at first, the addiction level's so great you'll keep coming back for more.
★ ACE RATED 904

EXOLON

Hewson ● Spectrum £7.95cs ● C64 £8.95cs £12.95dk ● Amstrad £8.95cs £14.95dk

Graphically superb horizontally scrolling shoot-em-up in which you run, duck and jump your way along a planet's surface blasting away at alien defences. A gun and a missile launcher are used to blast the foes, but if things are still too tough then you can grab an exoskeleton for extra protection and fire power.
★ ACE CLASSIC

NEW ZEALAND STORY

Ocean ● Spectrum £8.95cs, C64 £9.95cs, Amstrad £9.95cs, ST £19.99, Amiga £24.99

Although pipped at the post in a head to head with Rainbow Islands, New Zealand Story is not a game to be ruled out. It is immense fun to play, provides lots of varied action across many levels. Definitely worth checking out.
★ ACE RATED 875

OIDS

Mirrorsoft ● Atari ST £19.99dk

A magnificent *Thrust*-ish blast. The Oids are relying on you to save them, but the Biocretes aren't going to let them go without throwing missiles, rockets and a number of other weapons at you. Included with the program is an edit facility that allows you to design your own planetoids – great stuff!
★ ACE RATED 969

PITSTOP 2

Epyx/US Gold ● Available only on Epyx Epics compilation ● C64 £9.95cs £14.95dk ● IBM PC £29.95dk
(in compilation with *Winter Games* and *Summer Games 2*)
Thrilling racing game where the screen is split into two and you can race the computer or a friend. Lots of different Grand Prix circuits, tyre blow-outs and of course the all-important pitstops guarantee to give you hand cramp and your brain a real racing treat.
★ ACE CLASSIC

POWER-DROME

Electronic Arts ● Atari ST £24.95dk

This superb arcade-style futuristic driving simulation will have you enthralled for months to come. It may not be terribly easy to get straight into but it's well worth persevering with. You'll be playing this for months.
★ ACE RATED 925

PURPLE SATURN DAY

Exxos ● Atari ST £24.95dk ● Amiga £24.95

A terrific mix of games that delivers punch both audio and visual. The consistently good gameplay ensures you'll enjoy playing each sub-game time and again. It's a little tricky to get the hang off, but master it and you'll be pleased you persevered.
★ ACE RATED 912

RAINBOW ISLANDS

Firebird, Spectrum £9.95cs £14.95dk, C64 £9.99cs $14.99dk, Amstrad £9.99cs £14.99dk, ST £24.99, Amiga £24.99

The sequel to Bubble Bobble is nothing short of fantastic. The graphics and sound are superb, as is the gameplay.
One of the best (and cutest arcade conver-

sions of the year that should not be missed.
★ ACE RATED 934

RVF

Microstyle, ST £24.99, Amiga £29.99

RVF offers a near endless supply of fast paced bike action as you race your Honda RVF. Attention to detail is paid out all along the route with your rider giving the bike a push start after a crash.
An excellent mix of arcade and simulation.
★ ACE RATED 915

SPIDERTRONIC

Ere International ● Atari ST £19.95dk

Guide your spider-like character around the game area, collecting coloured panels in the correct order. The built-in construction set means you'll be knocking out your own levels till the cows come home.
★ ACE RATED 903

SUMMER GAMES

Epyx/US Gold ● C64 £9.95 cs £14.95dk ● IBM PC £29.95dk

Epyx sporting simulations are of high quality but none have quite captured the playability and style of the original *Summer Games* and its immediate successor, *Summer Games 2*. One to six players can take part in high jump, gymnastics, springboard diving, clay pigeon shooting, swimming, pole vault – and others – with lovely large graphics and smooth animation throughout. Control of your athlete can be complex so practice is recommended.
★ ACE CLASSIC

SUPER SPRINT

Electric Dreams ● C64 £9.99cs £14.99dk Amstrad £9.99cs Spectrum £9.99cs ● Atari ST £19.99dk

One of the better coin-op conversions currently available. With up to three players all competing at once, the action is fast and furious and it will take a finely-tuned car to complete some of the more tortuous circuits that appear later in the game.
★ ACE RATED 907

THRUST

Firebird ● Spectrum £1.99cs ● C64 £1.99cs ● Amstrad £1.99cs

Terrifyingly sensitive controls and a large helping of real-life physics make this budget title an absolute must. Flying down through the caverns of an enemy-held planet, you have to pick up fuel and destroy hostile gun turrets without crashing into the tunnel walls. Tough enough as it is, but then you've got to make the return journey with a heavy load slung under your craft. Very mean, very addictive.
★ ACE CLASSIC

URIDIUM

Hewson ● Spectrum £8.95cs ● C64 £9.95cs £12.95dk ● BBC £9.95cs £14.95dk

The piece de resistance of scrolling shoot-em-ups: blast the dreadnought and attacking ships while dodging around any large structures. Great metallic-looking dreadnoughts and the smoothest scrolling you'll ever see put this head and shoulders above the opposition. A game not to be missed, especially now that C64 versions come packaged with the excellent *Paradroid*.
ACE CLASSIC

ZARCH / VIRUS

Superior Software ● Archimedes £19.95dk ● Firebird (16 and 8-bit versions) Amiga £19.95dk ● Atari ST £19.95dk ● Some 8-bit versions under development

A solid three dimensional shoot-em-up with such graphic perfection and timelessly addictive gameplay that it became an instant classic. Now the 16-bit versions have arrived and they're just as good as the 32-bit versions.
★ ACE RATED 981

ADVENTURES

After a brief surge of RPG_related popularity, the traditional text-entry adventure is rapidly disappearing. But for those of you who savour the powers of the imagination, the verbal twist, and the thrill of encountering other characters, this game genre still has much to recommend it. Here are some of the all-time great computer fantasies...

BEYOND ZORK

Infocom/Activision ● C64 £19.99dk ● PC £24.99dk ● Amiga £24.99dk ● Atari ST £24.99dk

Infocom's attempt to muscle in on the role-playing market is a great success. Locate the fabulous Coconut of Quendor in a game that combines the wit and ingenuity of one of the world's most original software companies with state-of-the-art parsing and gameplay. Text-only, but with an on-screen mapping facility.
★ ACE RATED 902

CORRUPTION

Rainbird ● Atari ST £24.95dk ● Amiga £24.95dk ● PC £24.95dk ● Spectrum ~~£15~~.95dk ● C64 £17.95dk ● Amstrad 6128 £19.95dk

This tale of insider dealings, infidelity and crooked business deals is unlikely to appeal to adventurers who prefer to wander through vast dungeon networks seeking treasure. But for those who are fed up with traditional adventuring, it's like a breath of fresh air. Superb graphics, great atmosphere and a nail-biting plot makes this a terrific game that grips from the start.
★ ACE RATED 920

FISH

Magnetic Scrolls ● PC £24.99dk Amiga £24.99dk

More gameplay than *Corruption*, better game design than *Jinxter*, and not as quirky as *The Pawn*. This is definitely MS's best release since *Guild Of Thieves*. Good stuff indeed.
★ ACE RATED

GUILD OF THIEVES

Rainbird ● C64 £19.95dk ● Spectrum £15.95dk ● Amstrad 6128 £19.95dk ● Amiga £24.95dk ● Atari ST £24.95dk ● PC £24.95dk

One of Britain's newer adventure software houses – Magnetic Scrolls – managed to produce a traditional treasure hunt with superb graphics and some very tricky puzzles. Powerful parser helps to create a convincing game world with humour and imagination.
★ ACE CLASSIC

INGRID'S BACK

Level 9 ● Atari ST £19.95dk

A great follow-up to *Gnome Ranger*. Level 9 have really got to grips with the use of characters in their games and how to program them very effectively.
★ ACE RATED 920

JEWELS OF DARKNESS

Rainbird ● C64 £14.95cs ● Spectrum 128 £14.95cs ● Amstrad £14.95cs £19.95dk ● PC £19.95dk ● Amiga £19.95dk ● Atari ST £19.95dk

Level 9 have put together three of their classic releases, *Colossal Adventure*, *Dungeon Adventure* and *Adventure Quest* in one bundle. The games have been updated with graphics and larger vocabularies and are as close to the original spirit of adventuring as you're likely to find.
★ ACE CLASSIC

LURKING HORROR

Infocom/Mediagenic ● C64 £19.99dk ● ST £24.99 I Amiga £24.99 ● PC £24.99

Infocom's tribute to H.P. Lovecraft and the horror-fantasy genre sends you into a cold sweat as you discover something very nasty lurking beneath your college laboratory. Superb text-only game that defies you to play it after dark...
★ ACE CLASSIC

TIME AND MAGIK

Mandarin ● Spectrum £14.95cs £14.95dk ● C64 £14.95cs £14.95dk ● Amstrad £14.95cs £14.95dk ● Atari ST £19.99dk ● Amiga £19.99dk ● PC £19.99dk

This compilation of the Level 9 games, *Lords Of Time*, *Red Moon* and *The Price Of Magik* have been re-vamped with better parsing, bigger vocabularies and pictures added. Superb value if you don't already own them.
★ ACE RATED 919

ZORK ZERO

Infocom Versions due out about now. Watch this space for price info. Highly enjoyable with a variety of challenges that make for instant addiction. A bit more character interaction would have made this a real humdinger, but even so it remains one of the best games of the year so far.
★ ACE RATED

PUZZLES

If you're after a game that will provide you with a real challenge, without necessarily requiring large doses of strategic thinking, then it's a puzzle game you want.

BONECRUNCHER

Superior Software ● C64 £9.95cs11.95dk ● Amiga £14.95

At first sight this recent release may appear to be nothing more than a boulderdash rip-off. However there are a number of innovative gameplay features which give Bonecruncher a feel all of its own. Highly recommended for those who prefer to solve problems rather than shoot them.
★ ACE RATED 948 – AMIGA

BOULDERDASH

Prism Leisure Corporation ● Spectrum £2.99cs ● C64 £2.99cs ● Amstrad £2.99cs

A game that has everything – instant addiction, long-term challenge, frenetic excitement as the clock ticks down and extremely tricky puzzles. You must collect jewels hidden in caverns, digging away earth and boulders to get tat them. Boulders can drop and cause you serious damage, while the jewels are often hidden by seemingly impenetrable walls. Complex but great fun. Boulderdash is a classic you can't afford to miss in its budget incarnation.
★ ACE CLASSIC

DEFLEKTOR

Gremlin/Vortex ● C64 £9.99cs ● Spectrum £7.99cs ● ST £19.95dk

Optics are the order of the day here (not the spirit dispensers) as the player tries to connect a laser beam to a receiver and at the same time destroy a

Official Secrets

for people who want more £22.00

Confidential 32-page A4 bi-monthly glossy magazine VALUE £12.00

Confidential is written for people who take their fun seriously. If you are into Adventure, Strategy, FRPs, MUGs, PBMs, D&Ds, or if you would simply like to see more from behind the scenes then Confidential is essential reading. Regular features include Personnel File, Dead Letters, The Man in Black, Feature Articles, Brain Teasers, Diary, News, Competitions, and The Boss Upstairs. Club participation is welcomed.

Gnome Ranger or a surprise alternative! VALUE £19.95

Gnome Ranger is an award-winning 3-part adventure by Level 9. "Go out and buy *Gnome Ranger* pronto" said Atari ST User. Or tick the box for Surprise Alternative.

Myth A mini-adventure by **Magnetic Scrolls**, authors of *The Pawn* VALUE £15.00

Written exclusively for members of Official Secrets and, amazingly enough, included in the price of membership. Set in Ancient Greece, you play the part of a young god striving to prove himself worthy of immortality. You'll meet the Ferryman, have a chance to cheat Death, and do battle against the nine-headed Hydra guarding the gates to the Underworld. *Myth* includes the state-of-the-art Magnetic Scrolls parser and those incredible graphics. For most computers - disk only. Only to members of Official Secrets.

Special Reserve Included in the membership fee VALUE £5.00

All the features and benefits of Special Reserve membership. See below.

Help-Line Manned each week-day and Sundays VALUE £5.00

Advice and hints to help you solve most adventure games.

Join *Official Secrets* for a year. Membership includes 6 issues of *Confidential*, *Gnome Ranger*, *Myth* and *Special Reserve*, worth a total of £56.95. And you can save much more on the games you buy. All for just **£22**

MYTH WAS AWARDED A 91% *CRASH SMASH* BY CRASH MAGAZINE AND WAS RATED 90% BY KEITH CAMPBELL OF COMMODORE USER

Special Reserve

best games at best prices £5.00

Er - and the best service

All the best games, carefully selected and available to members only at truly extraordinary prices. We're miles cheaper than elsewhere. Below are a selection of offers at prices you might not believe. You can buy games at the same time as joining - or join now and select from our catalogue of over 1000 products. There is no obligation to buy anything. All items advertised are only available to members and are subject to availability.

Club Privileges All club members benefit from our low prices and:

- Bi-monthly Buyer's Guide each with details of 40 games, building to a valued reference.
- Membership card with privilege number, and folder for the Buyer's Guides.
- 24-hour despatch of stock items. Over 700 lines in stock.
- Each game sent individually by 1st class post. Most will fit through your letter-box.
- 7-day sales hotline, open until 8pm weekdays, 10 to 5.30 Saturdays, 11 to 5 Sundays.
- Written notification and instant refunds on request in the event of unexpected delays.
- No commitment, no obligation to buy anything and no "minimum purchase".

Miscellaneous

AMIGA 500 with PHILIPS 8833 COLOUR MONITOR 559.99
AMIGA 512K RAM UPGRADE 129.99
GENUINE ITEM WITH CLOCK
MONITOR STAND 19.99
FITS OVER AMIGA OR ATARI ST
TWO PLAYER LEAD 8.99
FOR POPULOUS OR FALCON (NULL MODEM)
DUNGEON MASTER SOLUTION BOOK ...2.50

AMIGA UTILITIES

KIND WORDS 2.0 (WORD PROCESSOR)	31.49
PHOTON PAINT	10.99
PROTEXT WORD PROCESSOR	64.99
PUBLISHERS CHOICE (1 MEG)	66.49
WORKBENCH 1.3	13.49

ATARI ST UTILITIES

DEGAS	17.49
FIRST WORD PLUS	58.99
QUANTUM PAINTBOX (GOLD)	17.49
STOS GAMES CREATOR	17.47
STOS COMPILER	12.49
TALESPIN ADVENTURE CREATOR	10.99

SONY 3.5" DS/DD DISKS 79p

Amiga

BARBARIAN 2 (PSYGN.)	15.49
BEACH VOLLEY	15.99
BLOOD MONEY	15.49
BLOODWYCH	15.49
DEFNDR OF THE CROWN	8.49
DRAGON'S LAIR (1 MEG)	28.49
DUNGN MASTER (1 MEG)	15.49
DUNGN MASTER EDITOR	7.49
DYNAMITE DUX	16.49
ELITE	13.49
F-16 COMBAT PILOT	15.99
F16 FALCON	18.49
F16 FALCON MISSION	12.99
FERRARI FORMULA 1	16.47
FISH!	15.49
FLIGHT SIMULATOR 2	25.49
FOOTBALL MANAGER 2	8.49
FM 2 EXPANSION KIT	6.49
GEMINI WING	12.49
GOLD RUSH!	11.49
GRAND PRIX CIRCUIT	16.49
GUILD OF THIEVES	15.49
GUNSHIP	15.99
HELLFIRE ATTACK	4.99
HOSTAGES	8.49
HYBRIS	11.49
INDIANA JONES (ACTION)	13.99
JOURNEY	19.49
KARTING GRAND PRIX	4.49
KICK OFF	12.99
KING OF CHICAGO	8.49
KRISTAL	9.99
KULT	12.49
LAST NINJA 2	16.49
LEATHERNECKS	6.49
LEISURE SUIT LARRY 2	19.49
LOMBARD RAC RALLY	14.49
LORDS OF RISING SUN	18.49
MICROPROSE SOCCER	15.99
MILLENNIUM 2.2	16.49
NIGEL MANSELL'S G.P.	4.99
PACLAND	7.49
PACMANIA	6.49
PERSONAL NIGHTMARE	18.49
PHANTOM FIGHTER	4.99
POPULOUS	16.49
POPUL PROMISED LANDS	7.99
POWERDROME	16.47
PRECIOUS METAL	15.49
PURPLE SATURN DAY	8.49
R-TYPE	9.99
RICK DANGEROUS	15.49
ROBOCOP	15.49
ROCKET RANGER	9.99
RUNNING MAN	7.49
SHADOW OF THE BEAST	21.49
SHADOWGATE	9.49
SHINOBI	12.99
S.E.U.C.K.	18.49
SIM CITY	17.49
STRIKE FORCE HARRIER	5.49
STUNT CAR	15.99
SWORD OF SODAN	13.99
TEENAGE QUEEN	8.49
TETRIS	5.49
THE NEW ZEALAND STORY	15.99
THREE STOOGES	8.49
THUNDERBIRDS	8.49
TIME BANDIT	6.99
TRIAD VOL 2	15.49
TRIAD VOL 1	9.49
TV SPORTS FOOTBALL	17.99
VIXEN	3.49
WAR IN MIDDLE EARTH	14.99
WATERLOO	15.99
WAYNE GRETZKY HOCKEY	17.49
W/F ROGER RABBIT (1 MEG)	9.49
XENON II, MEGABLAST	15.49

Atari ST

ADIDAS GOLDEN SHOE	15.99
AFTERBURNER	8.49
BALLYHOO	6.49
BARBARIAN 2 (PSYGN)	15.49
BEACH VOLLEY	12.99
BLOOD MONEY	15.49
BLOODWYCH	15.49
BOMBUZAL	6.99
CHAOS STRIKES BACK	12.49
DEFNDR OF THE CROWN	8.49
DEJA VU	6.49
DRAGON'S LAIR	28.49
DUNGEON MASTER	15.49
DUNGN MASTER EDITOR	7.49
DYNAMITE DUX	13.49
F-16 COMBAT PILOT	15.99
F16 FALCON	15.49
F16 FALCON MISSION	12.99
FERRARI FORMULA 1	16.47
FISH!	15.49
FLIGHT SIMULATOR 2	25.49
FOOTBALL MANAGER 2	8.49
FM 2 EXPANSION KIT	6.49
GEMINI WING	12.49
GUILD OF THIEVES	15.49
HELLFIRE ATTACK	4.99
HEWSON PREMIER COLL	16.99
HOLLYWOOD HIJINX	9.49
HOSTAGES	8.49
INDIANA JONES (ACTION)	13.99
INFIDEL	6.99
KICK OFF	12.99
KRISTAL	17.49
KULT	12.49
LEATHERNECKS	6.49
LOMBARD RAC RALLY	14.49
MICKEY MOUSE	7.49
MICROPROSE SOCCER	15.99
MILLENNIUM 2.2	16.49
NIGEL MANSELL'S G.P.	4.99
OIDS	7.49
PACLAND	7.49
PACMANIA	6.49
PAWN	15.49
PERSONAL NIGHTMARE	18.49
PIRATES	15.49
POPULOUS	16.49
POPUL PROMISED LANDS	7.99
PRECIOUS METAL COLL	15.49
PURPLE SATURN DAY	8.49
R-TYPE	6.99
REAL GHOSTBUSTERS	8.49
RICK DANGEROUS	15.49
ROBOCOP	12.99
ROCKET RANGER	15.49
RUNNING MAN	7.49
SDI (ACTIVISION)	8.49
SEASTALKER	6.99
SHADOWGATE	6.49
SHINOBI	12.99
SIM CITY	17.49
SORCERER	6.99
SPELLBREAKER	6.99
STUNT CAR	15.99
SUPER HANG ON	8.49
TEENAGE QUEEN	8.49
TESTDRIVE	8.49
TETRIS	6.49
THE NEW ZEALAND STORY	12.99
THUNDERBIRDS	8.49
TIME BANDIT	6.99
TRIAD VOL 2	15.49
TRIAD VOL 1	11.49
TV SPORTS FOOTBALL	15.49
UNINVITED	6.49
VERMINATOR	15.99
VIXEN	3.49
XENON II, MEGABLAST	15.49

IBM PC 5.25"

BATTLETECH	17.49
BLOOD MONEY (EGA)	16.49
BLOODWYCH	16.49
BUREAUCRACY	6.99
DEFNDR OF THE CROWN	12.99
ELITE	16.49
F15 II	25.49
F16 FALCON	21.99
F16 FALCON (EGA)	27.49
F19 STEALTH FIGHTER	25.49
FISH!	15.99
FLIGHT SIMULATOR 3	29.99
FOOTBALL MANAGER 2	8.49
FM 2 EXPANSION KIT	6.49
GRAND PRIX CIRCUIT	17.49
GUILD OF THIEVES	16.49
HOSTAGES	9.49
INDIANA JONES (ACTION)	16.99
JOURNEY	20.49
KING OF CHICAGO	7.49
LEISURE SUIT LARRY 2	20.49
LOMBARD RAC RALLY	15.49
MILLENNIUM 2.2	11.49
PITSTOP 2	4.49
PURPLE SATURN DAY	9.49
ROBOCOP	13.99
ROCKET RANGER	9.99
SHERLOCK	6.99
SPEEDBALL (CGA & EGA)	6.99
STRIKE FORCE HARRIER	8.49
STUNT CAR	15.99
TEENAGE QUEEN	9.49
THREE STOOGES	7.49
VIXEN (EGA)	4.49
WATERLOO	16.99
XENON II, MEGABLAST	16.49
ZORK ZERO	20.49

To order please write, or complete the coupon, or telephone us on **0279 600204.** Please note that there is a surcharge of 50p per game for orders placed by telephone.

Order Form Non-members please add the membership fee

Name _____

Address _____

_____

Post Code _____ Phone No. _____

Computer _____ *5.25"/*3.5"/*3.0"/*TAPE

Payable to: **Special Reserve or Official Secrets**
P.O. Box 847, Harlow, CM21 9PH

Special Reserve membership £5 UK, £6 EEC or £7 World
or
Official Secrets membership £22 UK, £25 EEC or £30 World
with Gnome Ranger and Myth ☐ or with Surprise Alternative and Myth ☐

Item _____ ACE £ _____

Item _____ £ _____

TOTAL £ _____

Credit card expiry date _____

*CHEQUE/*POSTAL ORDER/*ACCESS/*VISA
(Including Connect, Mastercard and Eurocard)
* Delete where applicable

Overseas orders must be paid by credit card
Prices include UK Postage and Packing
EEC orders please add 70p per item
World orders please add £1.50 per item

Special Reserve and Official Secrets are trading names of Inter-Mediates Ltd.
Reg. Office: 2 South Block, The Maltings, Sawbridgeworth, Herts CM21 9PG.
Registered in England Number 2054713. VAT reg. no. 424 8532 51

SOFTWARE CITY

CALL US ON:
0785 41899
0922 24821
0902 25304
ACCESS
VISA

CALL US ON:
0785 41899
0922 24821
0902 25304
ACCESS
VISA

We welcome customers at

SOFTWARE CITY
1 GOODALL STREET
WALSALL
Tel. 0922 24821

SOFTWARE CITY
59 FOREGATE STREET
STAFFORD
Tel. 0785 41899

SOFTWARE CITY
3 LICHFIELD PASSAGE
WOLVERHAMPTON
Tel. 0902 25304

AMSTRAD CASSETTE

1942	2.99
Auf Wiedersehen Monty	1.99
Blood Brothers	1.99
Bombjack 1 or 2	1.99
Ghosts and Goblins & Bomjack 2	2.99
Best of Elite (Commando, Airwolf, Frank Bruno & Bombjack)	3.99
Cholo	1.99
Chain Reaction	1.99
Fastfood	2.99
Guadalcanal	1.99
Hive	1.99
Kinetik	1.99
Mega Apocalypse	1.99
Rasputin	1.99
They Sold a Million (Beach Head, Sabre Wulf, Jet Set Willy, Daley Thompson's Decathlon)	3.99
The Fury	2.99
3 DC	1.99
720	2.99
Academy	2.99
Ace 1 or 2	2.99
Alternative Word Games	1.99
American Football	2.99
Arcade Flight Sim	2.99
Archon Collection	2.99
Army Moves	2.99
Arctic Fox	2.99
Artura	1.99
Bad Cat	2.99
Barbarian	2.99
Barry McGuigan's Boxing	2.99
Beach Head	1.99
Beach Head 2	2.99
Big Sleaze	1.99
BMX Sim 1 or 2	2.99
Bruce Lee	1.99
Cauldron 1 or 2	1.99
Commando	2.99
Crossfire	1.99
Crystal Castle	2.99
Cybernoid	2.99
Daley Thompson's Decathlon	2.99
Deep Strike	1.99
Dizzy	2.99
Eagles Nest	1.99
Empire Strikes Back	2.99
Enduro Racer	2.99
Epyx on Amstrad (World Games, Imp. Mission, Winter Games and Super Cycle	4.99
European 2 Football	1.99
Euro 5 a Side Football	1.99
Fernandez must Die	2.99
Fith Axis	1.99
Flight Simulator	1.99
Football Manager	2.99
Footballer of the Year	2.99
Frank Bruno's Boxing	1.99
Fruit Machine	2.99
Game Over	2.99
Graham Gooch	1.99
Grand Prix Sim 1 or 2	2.99
Gauntlet 1 or 2	2.99
Ghostbusters	1.99
Green Beret	2.99
Hardball	2.99
Indoor Soccer	1.99
Jack the Nipper	2.99
Joe Blade 1 or 2	1.99
Kik Start 2	1.99
Krakout	2.99
Kung Fu Master	2.99
Leaderboard	2.99
Leaderboard Add On	2.99
League Challenge	2.99
Lee Enfield-Amazon	1.99
Lee Enfield-Tournament	1.99
Manic Miner	2.99
Masters of the Universe	2.99
Match Point	2.99
Mig 29	2.99
Mindtrap	1.99
Mission Elevator	2.99
Monte Carlo Casino	2.99
Moto Cross Sim	2.99
Moving Target	2.99
Nebulus	1.99
Netherworld	1.99
Ninja Commando	2.99
On the Bench	2.99
Pepsi Mad Mix	1.99
Peter Shilton's Handball	2.99
Pinball Sim	2.99
Pink Panther	2.99
Postman Pat	1.99
Powerplay	1.99
Premier 2 Football	1.99
Pro Snooker	2.99
Rambo	2.99
Return of the Jedi	2.99
Rex	2.99
Road Runner	2.99
Rolling Thunder	1.99
Rugby Boss	1.99
Rugby Sim	2.99
Rygar	2.99
Saboteur 2	1.99
Sam Fox	1.99
Scooby Doo	1.99
Skate Crazy	1.99
Slaine	1.99
Soccer Boss	1.99
Solid Gold (Gauntlet, Ace of Aces Leaderboard, Winter Games and Infiltrator)	4.99
Sorcerer Lord	2.99
Speedking	1.99
Sport of Kings	2.99
Spy Hunter	2.99
Star Wars	2.99
Storm Warrior	1.99
Street Cred Football	2.99
Street Fighter	2.99
Summer Games	2.99
Summer gold (10th Frame, Imp Mission Rebel Plant, Dambusters, Bruce Lee & Beach Head 2)	4.99
Super Cycle	2.99
Super Nudge 2000	1.99
Supersprint	1.99
Tetris	2.99
Titanic	2.99
Tomcat	1.99
Tour de Force	1.99
The Train	2.99
TreasureIsland Dizzy	2.99
Turbo Esprit	1.99
Turf Form	2.99
Twin Turbo V8	2.99
Venom Strikes Back	1.99
Vixen	2.99
Way of the Exploding Fist	1.99
Wizard Warz	2.99
Wizball	2.99
World Games	1.99
Yie Ar Kung Fu	2.99

COMMODORE CASSETTE

19 Boot Camp	1.99
1942	2.99
720	2.99
Ace 1 or 2	2.99
Advanced Basketball Sim	2.99
Advanced Pinball	2.99
ANKH	1.99
Annals of Rome	2.99
Arcade Flight Sim	2.99
Army Moves	2.99
Around the World in 80 Days	1.99
Bangkok Knights	1.99
Barry McGuigan Boxing	2.99
Bard's Tale	2.99
Battle for Midway	2.99
Beach Head	1.99
Beach Head 2	2.99
BMX Sim 1 or 2	2.99
BMX Freestyle	2.99
Bombjack 1 or 2	1.99
Bombuzal	2.99
Boulderdash 1 or 2	2.99
Bruce Lee	1.99
Colossus Chess	2.99
Comando	2.99
Crazy Cars	2.99
Crossfire	1.99
Cricket International	1.99
Crystal Castles	2.99
Cybernoid	2.99
Daley Thompsons Decathlon	2.99
Deep Stike	1.99
Delta	2.99
Desolator	2.99
Dizzy	2.99
Dizzy Dice	1.99
The Double	2.99
Empire Strikes Back	2.99
Enduro Racer	2.99
Exolon	1.99
Firetrack	1.99
First Past the Post	2.99
Flying Shark	2.99
Football Manager	2.99
Footballer of the Year	2.99
Frank Bruno	1.99
Fruitmacine Sim	2.99
Game Over	2.99
Graham Gooch	1.99
Ghosibusters	1.99
Gauntlet 1 or 2	2.99
Grand Master Chess	1.99
Green Beret	2.99
Gunfighter	1.99
Hardball	2.99
Heavy Metal Paradroid	2.99
Hollywood Poker	1.99
Hunters Moon	2.99
Imhotep	0.99
Impossible Mission	1.99
International Rugby Sim	2.99
Jack the Nipper 1 or 2	2.99
Joe Blade 1 or 2	1.99
Kikstart 2	1.99
Knight Games	2.99
Knightmare	1.99
League Challenge	2.99
Living Daylights	2.99
Maniax	1.99
Masters of the Universe (Film)	2.99
Match Point	2.99
Mini Office	2.99
Mission Elevator	2.99
Monty on the Run	2.99
Moving Target	2.99
Nebulus	1.99
Netherworld	1.99
Ninja Commando	2.99
On the Bench	1.99
Pacland	3.99
Pepsi Mad Mix	1.99
Pitstop 2	2.99
Postman Pat	1.99
Powerplay	1.99
Power Struggle	2.99
Premier 2 Football	1.99
Pro Snooker	2.99
Quedex	2.99
Rally Cross Sim	2.99
Rambo	2.99
Roadrunner	2.99
Rygar	2.99
Saboteur 2	1.99
Sanxion	2.99
Scooby Doo	1.99
Sentinel	1.99
Skate Crazy	1.99
Skool Daze	1.99
Soccer Boss	1.99
Soccer Q	2.99
Shanghai Karate	1.99
Solomon's Key	2.99
Spitfire 40	2.99
Sporting Classics	3.99
Sport of Kings	2.99
Steve Davis Snooker	1.99
Street Fighter	2.99
Street Cred Football	2.99
Summer Games	2.99
Super Cup Football	2.99
Super Cycle	2.99
Super Nudge 2000	1.99
System 8	2.99
Task Force	2.99
Tetris	2.99
Thunderblade	2.99
Tigers in the Snow	2.99
Tom Cat	1.99
Transformers	2.99
Traz	2.90
Trivial Pursuit	4.99
Turbo Espirit	1.99
Uridium	2.99
Vixen	2.99
W.A.R.	2.99
Way of the Exploding Fist	1.99
Way of the Tiger	2.99
Werewolf of London	1.99
Who Dares Wins 2	1.99
Wizard Warz	2.99
Wolfman	2.99
World Games	2.99
X-Terminator	1.99
Yie Ar Kung Fu	2.99
Zamzara	2.99
Zynaps	1.99

SPECTRUM CASSETTE

180	2.99
3-D Grand Prix	2.99
720	2.99
1942	2.99
A View to a Kill	1.99
Academy	2.99
Ace 1 or 2	2.99
Action Force	2.99
Advanced Soccer Sim	2.99
Airwolf	1.99
Aliens	1.99
Alien Syndrome	2.99
American Football	2.99
Arcade Flight Sim	2.99
Archon Collection	2.99
Army Moves	2.99
ATV Sim	2.99
Bak To Skool	1.99
Bard's Tale	2.99
Barry McGuigan's Boxing	2.99
Batman	2.99
Battlecars	2.99
Battleships	1.99
Beach Head	1.99
Beach Head 2	2.99
Blue Thunder	1.99
Big Foot	2.99
Blade Warrior	2.99
BMX Freestyle	2.99
BMX Ninja	1.99
BMX Sim 1 or 2	2.99
Bomjack 1 or 2	1.99
Boulderdash 1 or 2	2.99
British Super League	2.99
Bruce Lee	1.99
Butch Hard Guy	1.99
Cauldron 1 or 2	1.99
Canyon Warrior	2.99
Chuckie Egg 1 or 2	3.99
Classic Punter	2.99
Classic Trainer	2.99
Cobra Force	2.99
Commando	2.99
Contact Sam Cruise	2.99
Colour of Magic	1.99
Crazy Cars	2.99
Cricket Crazy	1.99
Cricket Int.	1.99
Crime Busters	1.99
Crossfire	1.99
Crystal Castles	2.99
Cup Football	2.99
Cybernoid	2.99
D-Day	2.99
Daley Thompson's Decathlon	2.99
Dan Dare 1 or 2	2.99
Deep Strike	1.99
Dizzy	2.99
Dizzy Dice	1.99
The Double	2.99
Eagles Nest	1.99
Elevator Action	1.99
Enduro Racer	2.99
Endzone	1.99
Euro 5 a Side Soccer	1.99
European 2 Football	2.99
Fairlight 1 or 2	1.99
F.A. Cup	1.99
Fast Food	2.99
Fighter Pilot	1.99
First Past the Post	1.99
Footballer	2.99
Football Frenzy	1.99
Football Manager	2.99
Footballer of the Year	2.99
Formula 1 Grand Prix	1.99
Frank Bruno	1.99
Frightmare	2.99
Fruit Machine Sim	2.99
Full Throttle	1.99
Game Over	2.99
Gauntlet 1 or 2	2.99
Graham Gooch	1.99
Ghostbusters	1.99
Grand National	1.99
Grand Prix Sim 1 or 2	2.99
Grange Hill	1.99
Green Beret	2.99
Hardball	2.99
Heavy on the Magick	1.99
Hollywood Poker	1.99
Infiltrator	2.99
Impossible Mission	1.99
Indoor Soccer	1.99
International Football	2.99
Int. Karate	2.99
Jack the Nipper	2.99
Jet Set Willy	1.99
Jocky Wison's Darts	2.99
Joe Blade 1 or 2	1.99
Kikstart 2	1.99
Knightmare	1.99
Konami Tennis	2.99
Kosmos	1.99
Krakout	2.99
Kung Fu Master	2.99
Last Vegas Casino	2.99
Leaderboard	2.99
League Challenge	1.99
Lightforce	2.99
Mad Flunky	1.99
Manic Miner	2.99
Masters of the Universe (Film)	2.99
Metrocross	2.99
Mig 29	2.99
Mini Office	2.99
Mission Elevator	2.99
Moon Cresta	1.99
Monte Carlo Casino	2.99
Monty on the Run	2.99
Moto Cross Sim	2.99
Moving Target	2.99
Nick Faldo	2.99
Ninja Commando	2.99
On Cue	2.99
On the Bench	2.99
Panther	2.99
Peter Shilton	1.99
Peter Pack Rat	1.99
Pheenix	1.99
Pinball Sim	2.99
Powerplay	1.99
Postman Pat	1.99
Premier 2 Football	1.99
Pro Golf 1 or 2	1.99
Pro Skateboard	2.99
Pro Snooker	2.99
Protector	2.99
PSI Chess	1.99
Raid	2.99
Rally Sim	2.99
Rambo	2.99
Rex	2.99
Road Runner	2.99
Rocky Horror Show	1.99
Rogue Trooper	1.99
Rollercoaster	1.99
Rugby Boss	1.99
Rugby Sim	2.99
Rygar	2.99
Sam Fox	1.99
Saboteur 1 or 2	1.99
SAS Combat	2.99
Shanghai Karate	1.99
Shanghai Warriors	1.99
She Vampires	1.99
Skooldaze	1.99
Soccer 7	2.99
Soccer Boss	1.99
Soccer Q	2.99
Soccer Star	2.99
Soldier of Light	2.99
Solomon's Key	2.99
Speedking 2	1.99
Spooked	2.99
Sport of Kings	2.99
Spy Hunter	2.99
Star Farce	1.99
Starstrike 1 & 2	2.99
Street Cred Boxing	2.99
Street Cred Football	1.99
Street Gang Football	2.99
Subway Vigilante	2.99
Summer Games	2.99
Super Cycle	2.99
Super Nudge 2000	1.99
System 8	2.99
Task Force	2.99
Tempest	1.99
Tetris	2.99
Titanic	2.99
Tom Cat	1.99
Top Gun	2.99
Trapdoor 1 or 2	1.99
Trantor	2.99
Traz	2.99
Treasure Island Dizzy	2.99
Turbo Esprit	1.99
Turf Form	2.99
Twin Turbo V8	2.99
Uridium	2.99
Video Poker	1.99
Way of the Exploding Fist	1.99
Way of the Tiger	2.99
Werewolf of London	1.99
Wheelie	1.99
Who Dares Wins 2	1.99
Wolf Pack	2.99
World Games	2.99
Xecuter	1.99
Yie Ar Kung Fu	2.99
Yogi Bear	1.99
Zybex	2.99

SIXTEEN BIT FULL PRICE

	ST	AMIGA
3-D Pool	13.99	16.99
Action Fighter	16.99	16.99
A.P.B.	13.99	13.99
Archipelagos	16.99	16.99
Astaroth Angel of Death	16.99	N/A
Balance of Power1990	16.99	16.99
Barbarian 2	16.99	N/A
Barbarian 2(Psygnosis)	N/A	16.99
Battle Chess	16.99	16.99
Beach Volley	13.99	16.99
Bloodwych	16.99	16.99
Bomber	16.99	16.99
Brian Clough's Football Fortunes	9.99	N/A
California Challenge (UK)	N/A	8.50
Carrier Command	16.99	16.99
Chicago 90	13.99	13.99
Conflicts Europe	16.99	16.99
Crazy Cars 2	13.99	16.99
Deluxe Paint 3	N/A	54.99
Demons Tomb	13.99	13.99
Double Dragon	13.99	13.99
Dr. Plummet House of Flux	N/A	13.99
Dragons Spirit	13.99	13.99
Dungeon Master	16.99	16.99
Dungeon Master Editor	6.99	6.99
Dynamite Dux	16.99	13.99
Elite	16.99	16.99
Emperor of the Mines	16.99	16.99
F-16 Combat Pilot	16.99	16.99
F-16 Falcon	16.99	19.99
Faery Tale	N/A	13.99
Falcon Mission Disc	13.99	13.99
Fantavision	N/A	29.99
Fast Break	16.99	16.99
Fed. of Free Traders	19.99	19.99
Fiendish Freddy's Big Top of Fun	19.99	19.99
Fire Brigade (1 Meg Amiga)	N/A	19.99
Football Director 2	13.99	13.99
Football Manager 2	13.99	13.99
Football Manager 2 Expansion Kit	8.99	8.99
Gauntlet 2	13.99	16.99
Gemini Wings	13.99	13.99
Grand Prix Circuit	N/A	16.99
Gunship	16.99	16.99
Highway Patrol	16.99	16.99
Hollywood Poker Pro	13.99	13.99
Honda RVF 750	16.99	16.99
Indiana Jones Last Crusade	13.99	13.99
Infestation	16.99	16.99
Iron Tracker	13.99	13.99
Kennedy Aproach	16.99	16.99
Kenny Dalglish	13.99	13.99
Kick Off	13.99	13.99
Knightforce	16.99	16.99
Kult	16.99	16.99
Lancaster	N/A	13.99
Last Ninja 2	16.99	16.99
Lazer Squad	13.99	13.99
Leaderboard Collection	13.99	16.99
Leisuresuit Larry	13.99	13.99
Leisuresuit Larry Look For Love	19.99	N/A
Licence to Kill	13.99	13.99
Life and Death	N/A	19.99
Lombard R.A.C. Rally	16.99	16.99
Lords of the Rising Sun	N/A	19.99
Matrix Marauders	13.99	13.99
Microprose Soccer	16.99	16.99
Millenium 2.2	16.99	16.99
Mr. Heli	16.99	16.99
Navy Moves	13.99	16.99
Neuromancer	N/A	16.99
Never Mind	13.99	13.99
New Zealand Story	13.99	16.99
North and South	16.99	16.99
Operation Wolf	13.99	16.99
Passing Shot	16.99	16.99
Paul Gasgoine Super Soccer	16.99	13.99
Populous	16.99	16.99
Populus New Worlds	6.99	6.99
Powerdrome	16.99	16.99
Preditor	N/A	16.99
Quarterback	13.99	13.99
Quartz	13.99	13.99
Question Of Sport	13.99	13.99
R-Type	13.99	16.99
Rainbow Island	16.99	16.99
Red Lightning	19.99	19.99
Rick Dangerous	16.99	16.99
Risk	13.99	13.99
Robocop	13.99	16.99
Rocket Ranger	16.99	16.99
Running Man	16.99	16.99
Shadow of the Beast	N/A	24.99
Shinobi	13.99	13.99
Shoot 'Em Up Construction Kit	N/A	19.99
Shufflepack Cafe	13.99	13.99
Silkworm	13.99	13.99
Silpheed	19.99	19.99
Soccer	16.99	16.99
Starglider 2	16.99	16.99
Starwars Trilogy	16.99	16.99
Stryx	13.99	13.99
Stunt Car	16.99	16.99
Super Wonder Boy	16.99	16.99
Sword of Sodan	N/A	16.99
Swords of Twighlight	N/A	16.99
T.V. Sports Football	N/A	19.99
Test Drive 2	N/A	16.99
Thunderbirds	16.99	16.99
Times of Lore	16.99	16.99
Tracksuit Manager	13.99	13.99
U.M.S	16.99	16.99
Vigilante	9.99	9.99
Vulcan	13.99	13.99
War in Middle Earth	13.99	13.99
Wayne Gretzky Hockey	N/A	16.99
Waterloo	N/A	16.99
Weird Dreams	16.99	16.99
Xenon 2 Megablast	16.99	16.99
Xenophobe	16.99	16.99

EIGHT BIT SELLERS

	SP	CO	AMS
Action Fighter	6.99	6.99	6.99
A.P.B.	6.99	6.99	6.99
Arcade Muscle	8.99	8.99	8.99
Batman the Movie	6.99	6.99	6.99
Beach Volley	6.50	6.99	6.99
Bloodwych	6.99	6.99	6.99
Bomber	6.99	6.99	6.99
Captain Fizz	N/A	6.99	N/A
Carrier Command	6.99	6.99	6.99
Championship Golf	6.99	6.99	6.99
Crazy Cars 2	6.50	N/A	6.99
Denaris	6.99	6.99	N/A
Dominator	6.99	6.99	6.99
Dragon Ninja	6.99	6.99	6.99
Dragon Spirit	6.99	6.99	6.99
Dynamite Dux	6.99	6.99	6.99
Emlyn Hughes Soccer	6.99	6.99	6.99
Football Director	6.99	6.99	6.99
Football Manager 2	6.99	6.99	6.99
Football Manger 2 Exp. Kit	5.99	5.99	5.99
Forgotten Worlds	6.50	6.99	6.99
Four Soccer Sim	6.99	6.99	6.99
Fun School 2 (6-8)	6.99	6.99	6.99
Kenny Dalglish	6.50	6.99	6.99
Gemini Wings	6.99	6.99	6.99
Gilbert	6.99	6.99	6.99
Heatwave Compilation	8.99	8.99	8.99
Hostages	N/A	6.99	N/A
In Crowd	9.99	9.99	9.99
Indiana Jones Last Crusade	6.50	6.99	6.99
Lazer Squad	6.99	6.99	6.99
Microprose Soccer	6.99	9.99	9.99
New Zealand Story	6.99	6.99	6.99
Paul Gasgoine Super Soccer	6.99	6.99	6.99
Quarterback	6.99	6.99	6.99
R-Type	6.99	6.99	6.99
Robocop	6.99	6.99	6.99
Running Man	6.50	6.99	6.99
Red Heat	6.50	6.99	6.99
Rick Dangerous	6.99	6.99	6.99
Rock Star	6.99	6.99	6.99
Shinobi	6.99	6.99	6.99
Soccer Supreme Challenge (Footbal Manager, Peter Shilton, Peter Beardsley, Soccer Supremo and WorldCup)	8.99	8.99	8.99
Special Action	8.99	8.99	8.99
Speedball	N/A	5.99	N/A
Starglider 2	9.99	N/A	N/A
Star Wars Trilogy	8.99	8.99	8.99
Stealth Fighter (128k)	6.99	9.99	N/A
Stunt Car	9.99	9.99	9.99
Super Wonderboy	6.99	6.99	6.99
Times of Lore	6.99	8.99	8.99
Tracksuit Manager	6.99	6.99	6.99
Vigilante	6.99	6.99	6.99
Xenophobe	6.99	6.99	6.99

COMPILATIONS SP CO AMS

Soccer Squad Footballer of the Year, Gary Linekers Superstar Soccer, Gary Linekers Superskills and Roy of the Rovers.
CASS 6.99

Karate Ace Way of the Exploding Fist, Bruce Lee, Kung Fu Master, Avenger, Samurai Trilogy, Uchi Mata & Way of the Tiger.
CASS 5.50

Flight Ace Air Traffic Control, Ace, Spitfire 40, Strike Force Harrier, Tomahawk & A.T.F.
CASS 5.50

Space Ace Xevious, Trantor, Zynaps, Exolon, Northstar, Cybernoid & Venom Strikes Back.
CASS 5.50

Mega Games North Star, Cybernoid, Deflector, Triaxos, Blood Brothers, Mask 2, Tour de Force, Hecules, Masters of the Universe and Blood Valley.
CASS 5.50

Special Action Driller, Captain Blood, The Vindicator, Daley Thompsons Olympic Challenge and S.D.I.
CASS 8.99

In Crowd Karnov, Gryzor, Barbarian, Crazy Cars, Predator, Combat School, Platoon and Target Renegade.
CASS 9.99

Supremem Challenge Elite, Starglider, ACE 2, Sentinel and Tetris.
CASS 5.50

Dark Force Batman, R-Type, Darkside, Last Ninja 2.
CASS 6.99 DISC 11.99

number of cells that are on screen as well. You'll need to make full use of the mirrors, fibre-optic conduits and polarising and refracting blocks if you're to achieve your aim. Clear the first screen and you'll only have 59 more to do. Fascinating stuff that's horribly addictive.
★ ACE RATED 906 – ST

NEBULUS

Hewson ● C64 £9.99cs £14.99 dk● Atari ST £14.99 dk

Guide pogo to the top of eight towers using the spiral of platforms, lifts and ledges that form the route. It's a highly original game that strikes a fine balance between frustration and addiction, added to which is the rotary scroll, thus making it a good-looking, playable winner of a game.
★ ACE RATED 943 - C64

SENTINEL

Firebird ● Spectrum £9.95 cs ● C64 £9.95cs £14.95dk ● Amstrad £9.95cs £14.95 dk ● Atari ST £19.95dk ● Amiga £19.99dk

Bizarre and compelling strategy game played over the chequered surface of a planet dominated by the Sentinel. Fundamentally you have to absorb energy while trying to stop the Sentinel from absorbing yours. A clean brain and fast trigger finger are both necessary in this very original and large - 10,000 possible landscapes - game.
★ ACE RATED 963 - AMIGA

SKULL DIGGERY

Nexus● Atari ST £19.95

Boulderdash clone that completely outdoes the original on this particular machine. Again (see Boulderdash above) you're digging for diamonds in caverns over a hundred different screens - with a time limit for each screen. Skulldiggery scores on playability (easier screens to begin with and a choice of starting point) and its entertaining two-player option.
★ ACE RATED 919 - ST

SPORE

Bulldog ● C64 £1.99cs ● Amstrad £1.99cs ● Spectrum £1.99cs

The winning combination of strategy, frenzied blasting and great graphics make Spore a worthy full-priced release - what a bargain then to be able to pick it up for £1.99!
★ ACE RATED 919 - C64

TETRIS

Mirrorsoft ● Spectrum £8.99 cs ● C64 £8.99cs £12.99dk ● Amstrad £8.99cs £12.99 dk ● Atari ST £19.95dk ● Amiga £19.99dk ● IBM PC £19.99dk

A fascinating geometrical oddity, this Russian puzzler turns the obscure mathematical topic of packing into a cult game. One at a time, shapes fall downwards into a rectangular playing area. Left to their own devices they'll pile up until they reach the top of the screen; your task is to guide them down and pack them tightly so that doesn't happen. Different versions have proved to be rather variable in their arcade aspects, but the brilliantly simple idea behind them means they're well worth a look whatever your machine.
★ ACE RATED 959 - C64

THINK!

Firebird ● C64 £1.99cs ● Amstrad £1.99cs ● Spectrum £1.99cs

Originally released by Ariolasoft at full price, but now available for a fraction of that from Firebird. It's a horribly addictive game played on a 6x6 grid - either one or two player - in which you attempt to connect four counters, horizontally, vertically or diagonally.
★ ACE CLASSIC

XOR

Logotron ● BBC £9.95cs £12.85dk ● Amstrad £9.95cs £14.95dk● Spectrum £7.95cs

Extremely tricky maze game involving the player controlling two shields, and collecting masks through 15 mazes, which increase in complexity as you progress. Also in later stages, fish and chickens lie in wait, often blocking the masks and just waiting to fall on you and bring your quest to a premature end. Later still, things hot up as bombs, transporters and dolls conspire against you. Smooth scrolling, simple graphics, this one requires planning to complete successfully.

SPECIALS

Original works that are simply unclassifiable feature in this section.

ATF

Digital Integration ● C64 £8.95cs £12.95dk ● Amstrad £8.95cs £12.95dk● Spectrum £8.95cs £13.95dk

Excellent combat/flight simulator that's a bit of a change for Digital Integration, the simulation specialist. The emphasis is on solid action, the result being a sure-fire hit.
★ ACE RATED 956 - SPECTRUM

DARK SIDE

Incentive ● C64 £9.95cs £14.95dk ● Amstrad £9.95cs £14.95dk● Spectrum £9.95cs £14.95dk

The second game using the Freescape programming system, which sets more of an arcade challenge. The 3-D graphics are again superb as are the tasks and puzzles.
★ ACE RATED 915 - AMSTRAD

ELITE

Firebird ● C64 £14.95cs £17.95dk ● Amstrad £12.95cs £14.95dk● Spectrum £14.95cs ● BBC £13.95cs £14.95dk (available from Superior software)

Still the best space trading game, Elite set a standard for other companies to follow. One of the first space games to use vector graphics, it's a shooting and trading effort set across several galaxies, with plenty of variety to the game play. You can trade legal goods in (relatively) safe systems, or run the gauntlet of pirates in the galaxies' danger spots with your hold full of contraband. Either way there's a nice line in zero-G dogfighting, and as big a task as you'll find anywhere.
★ ACE CLASSIC

INCREDIBLE SHRINKING SPHERE

Electric Dreams ● C64 £8.99cs £14.99dk ● Amstrad £9.99cs £14.99dk ● Spectrum £9.99cs £14.99dk ● Atari ST £19.99dk ● Amiga £24.99dk

A manic maze world where mass, size and inertia combine to provide wicked gameplay. Tricky puzzles and endless nasty obstacles will have you rolling around in delight.
★ ACE RATED 923 - C64

MAGNETRON-

Firebird ● C64 £8.95cs £12.95dk ● Spectrum £8.95cs £12.95dk

Puzzles and action Steve Turner style. Save the world by dismantling eight satellites. Steal parts from enemy droids to upgrade your own droid and hopefully make your job a little easier. The ideal game for Quazatron fans looking for a similar, new challenge.
★ ACE RATED 904 - SPECTRUM

QUEDEX

Thalamus ● C64 £9.95cs £14.95dk

In this impressively challenging game you must steer a metallic ball through ten different screens of mazes, bonuses and obstacles, all within a set time limit. This simple game concept has a host of added features to make it particularly pleasing: you can carry over unused time to the next screen, for example, and tackle the different screens or 'planes' in any order you wish. Excellent graphics and utterly absorbing play.
★ ACE RATED 934 - C64

SPINDIZZY

Electric Dreams ● C64 £9.95cs £14.95dk ● Spectrum £9.95cs ● Amstrad £9.95cs £14.95 Disk

Tremendous stuff; steer your spinning top over tough obstacles and collect jewels, against a fiendish time limit. The game landscape is a vast system of catwalks, ramps, towers and trampolines surrounded by lethal drops - and NO safety rails. Floor switches activate lifts and bridge traps, but tripping them in the right order can be harder than it looks. A few bad guys and a lot of nice touches, but the explorations the thing.
★ ACE CLASSIC

STARGLIDER II

Rainbird ● Atari ST £24.95dk ● Amiga £24.99dk

One of the finest examples of a game using vector graphics to their full advantage, gets the solid 3D treatment and comes out looking every bit a winner. You've got a large task to complete and there's plenty of Egron's to destroy, making this combination of blasting and exploration that stands head above the competition.
★ ACE RATED 927 - ST

TAU CETI/ ACADEMY

CRL ● C64 £9.95cs £14.95dk ● Amstrad £9.95cs £14.95dk ● Spectrum £9.95cs ● Atari ST £19.99dk ● Amiga £19.95

Flight simulator/shoot 'em up and its sequel which are both incredibly smooth and well put together. The attention to detail is impeccable as you set off on hair-raising missions as a space cadet. In Academy you get to design your own space skimmer craft as well.
★ ACE CLASSIC

TOTAL ECLIPSE

Incentive ● C64 £9.95cs £12.95dk ● Amstrad £9.95cs £12.95dk ● Spectrum £9.95cs £14.95dk

The third game using the Freescape system is a bit of a departure from the first two, but it's still an incredible game. In total eclipse you're battling against time back in the 1930's trying to prevent the moon exploding. For arcade adventurers who love puzzles, the Freescape system is a godsend.
★ ACE RATED 907 - AMSTRAD

WIZBALL

OCEAN ● C64 £8.95cs £14.95dk ● Amstrad £8.95cs $12.95dk ● Spectrum £8.95cs £14.95dk

Become Wizball and conquer the 'colour creatures' which are intent on eliminating the spectrum and rendering the landscape grey and drab. One of the most playable games around, despite the simple scenario.
ACE Classic

WARNING!

Games can damage your health. ACE recently handed a copy of *Ultima V* (see the RPG section on the next page) to a member of a leading City institution who 'never played games.' The gentleman, unfortunately, had a PC at home.
When we attempted to contact the man the next day, we were told he was 'off sick'. He remained on the sick list for three weeks. At the end of the three weeks, ACE received a complete guide to...*Ultima V*...

'Ere, You!!

Did you fill in the questionnaire on page 86?? £££ of software can be won by those who tell us their deepest, darkest secrets...

RPG

Role-playing games have exerted an enormous influence on modern game-styles. They combine the atmosphere of text adventures with the action of arcade games and the brain exercise of strategy – but their graphical presentatio tends to be weaker than other game genres. Gameplay centres around developing characters by raising their experience and skill levels in conflict with other, computer-controlled nasties. All that – and a quest too....

THE BARD'S TALE II

Electronic Arts, C64 £16.95, Amiga £24.95dk

The highly successful predecessor to Bards Tale III. BT II has the advantage of being slightly easier to advance. THe Amiga version features some very nice sampled monk chants when you enter a temple and excellently coloured graphics. And of course, you can update your favourite characters, their attributes and equipment for use in BT III.
★ **ACE RATED 920**

THE BARD'S TALE III

Electronic Arts ● C64 £14.95dk

The latest *Bard's Tale* game offers a number of refinements over its predecessors (all of which are still well worth taking a good look at). First, the graphics are better animated. Second, there are ranged combat routines which take careful account of the distance between you and your opponents. Finally, the game's large and represents excellent value for money.
★ **ACE RATED 920**

BATTLETECH

Infocom, PC £29.95, ST

Battletech features some incredible cartoon sequences, arcade style action, role play and strategy. In short a complete, full game. A brilliant RPG purchase even though it missed out on an Ace rating.
★ **ACE RATED 801**

DUNGEON MASTER

Electronic Arts ● C64 £14.95dk

Quoted as being a "milestone in Advanced Computer Entertainment", *Dungeon Master* offers 14 levels, loads of spells, atmospheric graphics and sound. All going to make *Dungeon Master* one of the best roleplaying adventures to have appeared on any machine.
★ **ACE RATED 949**

POOL OF RADIANCE

US GOLD /SSI ● C64 £14.99dk

SSI were very brave to attempt to capture the complex concept of the AD&D system on a computer, but they managed superbly. An RPG-influenced game that will appeal to not only AD&D fans but to anyone looking for an enthralling game that will keep them playing for months.
★ **ACE RATED 921**

ULTIMA V

OriginSystems/Microprose ● C64 £24.95dk ● PC £29.95 ● ST/Amiga to be announced

Astonishing level of detail in this role-playing influenced epic. Travel round Britannia trashing the opposition and learning the magical, tactical, and geographical secrets that will enable you to defeat the forces of evil far underground. Superb romp, great lasting interest, and tough challenges galore.
★ **ACE RATED 928**

WASTELAND

Electronic Arts ● C64 £14.95dk

Charge around irradiated USA whopping mutant bunnies and biker scum in this role-playing epic. The atmosphere may not be as good as the *Bard's Tale* series of games, but the extra dimension of strategy leaves the cut, slash and spell scenario of the *BT* series way behind.
★ **ACE RATED 921**

BRAIN GAMES

Fed up with mindless blasting? Want a game that offers you an opponent who's worthy of your skills? Then this is your section...

CHESS MASTER 2000

Electronic Arts ● C64 £9.95cs £14.95dk ● Amiga £24.95dk ● Atari ST £24.95dk ● IBM PC £24.95dk

Strongest chess game on the Amiga, with excellent graphics, 2D or 3D viewpoint, 12 levels of difficulty and all the playing options you could wish for. Plus some fairly nifty speech synthesis.
★ **ACE CLASSIC**

COLOSSUS CHESS 4

CDS ● C64 £9.95cs £14.95dk ● Amstrad £9.95cs £14.95dk● Spectrum £9.95

Best bet for 8-bit machine owners, with a choice of 2D or 3D view, umpteen levels of difficulty, and a myriad options which enable you to play, watch, work out chess problems, etc against a fine computer opponent.
★ **ACE CLASSIC**

COLOSSUS MAH JONG

CDS ● C64 £9.99cs £14.99dk ● Amstrad £9.99cs £14.99dk

Rummy-like oriental game of stratagy and chance. A tutor program and a short manual make this an easy to use and highly entertaining piece of software for veterans and novices alike..
★ **ACE RATED 937 - C64**

INFOGRAMES' BRIDGE

Infogrames ● Amstrad £12.95cs £15.95dk ● MSX £12.95

Graphically the best of all contract bridge simulations, with large playing cards depicted against a suitably green baize background. Plays a good game (for a computer, which after all is a bit short in the imangination and flair department), and features a wide range of options and bidding conventions which you can toggle of according to your style.
★ **ACE CLASSIC**

POWERPLAY

Arcana ● C64 £8.95cs £14.95dk ● Amstrad £8.95cs £14.95dk ● Amiga £19.95dk ● Atari ST £19.95dk

If you want to try out your general knowledge, we reckon you'd be better off with this original and challenging combination of strategy game and quiz than with the admittedly monster selling Trivial Pursuits. Powerplay is graphically very pretty in its setting on Mount Olympus, home of the Gods.
★ **ACE RATED 935 - Amiga**

SCRABBLE

Leisure Genius ● C64 £12.95cs £14.95dk ● Amstrad £9.95cs £14.95 ● IBM PC £24.95dk

The hugely popular word game translated very successfully onto the micro. Fast, excellent display, and a suprisingly large vocabulary (even if it does include some strange looking words on some occasions). Good enough to give even strong human opponents a tough game at the higher levels.
★ **ACE CLASSIC**

WAR GAMES

Fancy yourself as a master of grand strategy, marshalling hordes of troops and sending them of to do battle on your behalf? Look no further than the ACE war games section...

ARNHEM

CCS, Spectrum £8.95cs, Amstrad £9.95cs, C64 £9.95cs

One of the oldest quality wargames featured in the section, Arnham was easily the best in the field. It has all the expected atmosphere, five seperate scenarios and one of the toughest computer opponents you could ever wa't to meet. A thoroughly absobing wargame which can be classed as one of the old masters.
★ **ACE RATED 910**

CONFLICT EUROPE

Mirrorsoft, ST 24.99, Amiga £24.99, PC TBA

The 16 bit progression of Theatre Europe. Lots of extra graphical and sound effects. The computer controlled intelligence was marginally sophisticated but still enough to give a challenging game. The correct balance between strategy and exitement throughout. Great for beginners and intermediate players.
★ **ACE RATED 882**

THEATRE EUROPE

PSS, Spectrum £9.95cs, C64 £0.95cs £14.95dk, Amstrad £9.95cs £14.95dk

The perfect game for 8 bit owners who go green with envy when they look at Conflict Europe. Theatre Europe is the forerunner to the excellent 16 bit game. The graphics and overall play are not as sophisticated, but on the whole it still is one heck of a game.
★ **ACE RATED 915**

UMS

Rainbird, ST £24.95, PC £24.95, Macintosh £34.95, Amiga £24.95

Probably the greatest war game to date. UMS' uniqe 3D systems enables the creation of almost any battle in history. As well as a very sophisticated computer opponents yet. On top of this are add on scenarios and a very neat contruction kit to keep you going for even longer. An essential purchase
★ **ACE RATED 907**

TURTLESOFT

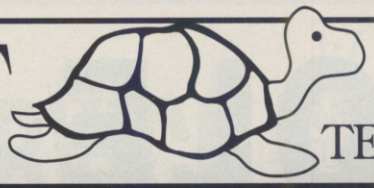

TEL: 0476-591040

10 x DSDD DISKS + LIBRARY CASE £10.95

AMIGA/ATARI GAMES SOFTWARE

	ST	AMIGA
Advanced Rugby Simulator	13.95	13.95
Afterburner	15.95	19.95
Albedo	13.95	13.95
Alien Syndrome	9.99	9.99
Alpine Games	6.99	–
American Ice Hockey	13.95	16.95
Archipelagos	16.95	16.95
Artura	–	15.95
African Raiders	13.95	13.95
Alien Legion	–	16.95
Arthur	–	16.95
A.P.B.	13.95	14.95
Baal	15.95	–
Battlehawks 1942	19.95	19.95
Balance of Power 1990	16.95	20.95
Ballistix	13.95	13.95
Barbarian 2	13.95	16.95
Bards Tale 2	16.95	16.95
Batman	13.95	16.95
Basket Ball	18.95	18.95
Bismark	16.95	16.95
Beach Volleyball	18.95	18.95
Beyond Zord	–	16.95
Blasteroids	16.95	16.95
Blood Money	17.95	17.95
Bomb Disposal	PHONE	
Bloodwych	18.95	18.95
Bombuzal	13.95	13.95
Borrodino	20.95	–
Bridge Player 2000	14.95	15.95
Bubble Bobble	13.95	–
Battle Chess	18.95	18.95
Battletech	20.95	20.95
Bio Challenge	16.95	16.95
Baskerball	16.95	17.95
Castle Warrior	PHONE	PHONE
Chaos Strikes Backs	16.95	–
California Games	–	13.95
Chariots of Wrath	17.95	17.95
Chessmaster 2000	16.95	16.95
Chuckie Egg	13.95	13.95
Chuckie Egg 2	14.95	14.95
Computor Hits Volume 2	–	13.95
Conflict Europe	18.95	18.95
Cosmic Pirate	13.95	16.95
Crazy Cars 2	13.95	16.95
Cybernoid	13.95	–
Cybernoid 2	13.95	16.95
Dynamite Dux	PHONE	PHONE
Dark Side	17.95	17.95
Daley Thompson O.C	13.95	16.95
Double Dragon	13.95	13.95
Driller	16.95	16.95
Dragon Ninja	15.95	16.95
Dragons Lair (1mb)	–	36.95
Dungeon Master (1mb Amiga)	18.95	18.95
Dominator	16.95	16.95
Elite	17.95	18.95
F16 Falcon	16.95	20.95
F16 Combat Pilot	16.95	–
F16 Mission Disks	14.95	14.95
Face Off	–	10.95
F.O.F.T	20.95	20.95
Ferrari Formula One	18.95	18.95
Fish	16.95	16.95
Flight Simulator 2	27.95	27.95
Football Manager 2	13.95	13.95
Football Manager 2 Exp Kit	10.49	10.49
Forgotten Worlds	17.95	17.95
Fright Night	–	16.95
Fusion	16.95	16.95
Galdregons Domain	15.95	15.95
Garfield (Winter's Tail)	13.95	14.95
Gold Hits	–	16.95
Gauntlet 2	17.95	18.95
Gemini Wing	PHONE	PHONE
Goldrunner 2	–	13.95
Gunship	17.95	17.95
Gilbert Escape From Drill	13.95	14.95
Grand Prix Circuit	16.95	16.95
Human Killing Machine	13.95	13.95
Honda RVF 750	16.95	16.95
Hit Discs Volume 2	16.95	16.95
Heroes of the Lance	–	19.95
Hostages	16.95	16.95
Incredible Shrinking Sphere	13.95	13.95
International Karate +	17.95	17.95
Indiana Jones	14.95	14.95
Indiana Jones Adventure	18.95	18.95
Jet	27.95	27.95
Joan of Arc	15.95	19.95
Journey	–	21.95
Jaws	15.95	PHONE
Jigspell	11.95	–
Karate Kid Part 2	6.99	–
Kennedy Approach	13.95	16.95
Kenny Dalgleish Soccer	13.95	13.95
Kingdoms of England	17.95	17.95
Kick Off	14.95	14.95
Kristal	–	20.95
Kult	13.95	16.95
Leadreboard Collection Birdie	16.95	16.95
Legend of the Djell	18.95	18.95
Legend of the Sword	16.95	16.95
Little Computer People	8.95	–
Leonardo	15.95	15.95
Lombard RAC Ralley	16.95	16.95
Lords of the Rising Sun	–	21.95
Licence to Kill	15.95	15.95
Manhunter New York	–	20.95
Monopoly Deluxe	15.95	15.95
Music Construction Kit	8.99	49.95
Night Hunter	16.95	16.95
Night Raider	13.95	–
New Zealand Story	15.95	18.95
Operation Neptune	16.95	16.95
Operation Wolf	13.95	16.95
Pacland	13.95	13.95
Pacmania	13.95	13.95
Passing Shot	18.95	18.95
Police Quest 2	16.95	20.95
Populous	18.95	18.95
Powerdrome	16.95	16.95
Precious Metal	16.95	16.95
Prison	13.95	13.95
Phobia	16.95	16.95
Paperboy	13.95	15.95
Rainbow Islands		
Question Of Sport	–	13.95
Quest for Clues	11.95	11.95
R-Type	15.95	19.95
Raffles	–	16.95
Raiders	–	13.95
Rainbow Warrior	16.95	16.95
Reach for the Stars	–	16.95
Ringside	–	16.95
Roadblaster	16.95	13.95
Robocop	15.95	18.95
Run the Gauntlet	18.95	18.95
Rick Dangerous	16.95	16.95
Red Heat	13.95	16.95
S16 Combat Pilot	16.95	16.95
Scenery Disc 7	13.95	16.95
Scenery Disc 9 (American W. Coast)	13.95	16.95
Scenery Disc 11	13.95	16.95
Scenery Disc Japan	13.95	16.95
Scenery Disc Western Europe	13.95	16.95
Scrabble Deluxe	13.95	13.95
Silent Service	16.95	–
Shoot em up Con. Kit	–	21.95
Speed Ball	16.95	16.95
Starglider 2	16.95	16.95
S.Davis Snooker	13.95	13.95
Strider	PHONE	PHONE
Stormtrooper	13.95	–
Silkworm	13.95	13.95
Savage	13.95	16.95
Strip Poker 2+	10.49	10.49
Super Hang-On	16.95	16.95
Skweek	15.95	15.95
Super Scramble	14.95	14.95
Super Wonder Boy	PHONE	PHONE
Test Drive 2	–	16.95
The Last Trooper	6.99	–
Targhan	18.95	18.95
The Real Ghostbusters	13.95	16.95
Time Scanner	16.95	16.95
Tyhoon Thompson	15.95	15.95
Tom & Jerry	16.95	16.95
The Last Ninja 2	18.95	18.95
Thunderbirds	13.95	13.95
Tom & Gerry	PHONE	PHONE
Trained Assassin	–	16.95
3D Pool Challenge	13.95	15.95
Verminator	16.95	–
Vindicators	16.95	16.95
Virus Killer	8.95	8.95
Voyager	16.95	16.95
Warships	21.95	–
War in Middle Earth	13.95	13.95
Weird Dreams	17.95	17.95
Wrangler	10.49	10.49
Waterloo	19.95	19.95
Wicked	PHONE	PHONE
Xybots	15.95	15.95
Xenon 2 Megablaster	18.95	18.95
Zak McKracken	16.95	16.95
Zany Golf	16.95	16.95
Zork Zero	–	20.95

Atari & Amiga Mouse ..... @ £27.95

Phone: Call 0476 591040 24 Hour Service with your Access/Visa Details.

All prices include VAT at 15%. Aii Amiga and Atari hardware available. How to order–Post: Send cheques, PO or Visa/Access details to the address below.

TURTLESOFT Dept ACE Unit 3, The Old Malthouse, Springfield Road, Grantham, Lincs NG31 7SE.

Subject to availability, all items are despatched within 24 hours. E&OE.

Cheque orders require 7 days clearance. Just because you don't see it – doesn't mean we haven't got it – please ring for details.

Please make cheques payable to Turtlesoft.

CONSOLE WARS

Console war is about to break out in the high street with the Sega, Nintendo and Konix all jockeying for shelf space in the run up to Christmas. The PC Engine (and the PC Engine Plus – see pages 27-30) will also be available in certain specialist shops. Next year will herald the arrival of the Sega Mega Drive and portable consoles like the Game Boy and Atari Lynx. All machines sport a library of impressive games. Here is ACE's Top Five for each system.

NINTENDO

SUPER MARIO BROS

The undisputed king of cutesy platform-style arcade adventures. Many a game fan bought their Nintendo just to be able to play *Super Mario Bros* – which is packed free with the console. It looks dead simple as Princess Daisy pleads "Save me Mario, save me" at the beginning. But simple it certainly is not – with eight levels, each containing four separate worlds to be explored. The game is crammed with secret levels, 'warps' and hidden treats such that you never tire of playing it.

ACE Rating 955

SUPER MARIO BROS II

Takes the same story line as the first game – Princess Daisy is in trouble again and it's Mario to the rescue. The game play is entirely different. You have to collect things as you travel – 'vials' will enable you to open the doors to the secret levels and coins are useful at the end of the game as you can use them to play the slot machines. This time Mario can protect himself by picking up objects and lobbing them at his enemies. Excellent fun, particularly when Mario confronts the giant frog at the end of the game.

ACE Rating 910

MIKE TYSON'S PUNCH OUT

Bashes the proverbial s@*t out of any other home boxing game on any other console or computer. Proof that even if Nintendo's hardware may be technologicaily naff, they can still squeeze an excellent game onto a cartridge. You face six opponents before coming up against Tyson. All of the punches, ducking and diving are extremely responsive. There are also lots of humorous touches.

ACE Rating 920

GRADIUS

The best shoot 'em-up currently available on PAL. There are others going through but this one is by far the best of the current range. Based on the 1987 coin-up with lots of power ups and progressive difficulty levels. Very small targets require accurate shooting and precise flight control. Extremely un-putdownable shoot 'em-up.

ACE Rating 890

LEGEND OF ZELDA

Golden cartridge and a massive manual sort of make up for the hefty £40 price tag on this game. The control pad enables you to travel the extensive land and make icon-selections to take part in this role-playing epic. Proof that consoles can be just as good at role-playing games as they are for arcade entertainment.

ACE Rating 905

PC ENGINE

R-TYPE I/II

Slightly annoying that you have to purchase two cards to get all eight levels. They do provide excellent entertainment once you get them up and running on your Engine. Identical to the Irem coin-op in every detail. Some *R-Type* officiandos actually prefer the Engine version to the arcade. Do battle with the evil Bydo Empire. Some of the best thought out power-ups and end level nasties ever to appear on this type of game. Arguably the best coin-op conversion ever seen on a home system.

ACE Rating 940

WORLD TENNIS

World Tennis is the PC Engine at its sporting best. To get maximum enjoyment out of the game you need a four player joystick adaptor. Get this, and four of you can enjoy a game of doubles. The game has everything – superb graphics, top spin, drop shots, volleys and totally convincing 3D screen separation. As if that were not enough, an arcade adventure is also thrown in for good measure.

ACE Rating 935

MR HELI

This 1988 Irem coin-op is another near perfect conversion on the PC Engine. Pilot your cartoon-style chopper through the devilishly complex cavern – destroying enemy bases and collecting fuel capsules. A superlative conversion.

ACE Rating 890

GUNHED

For prettiness, speed and sheer blasting entertainment Gunhed is probably the best shoot 'em-up for the Engine. The objective is to destroy eight space fortresses in a vertically scrolling landscape. The metallic ships, alien laser flak and power ups are a visual delight.

ACE Rating 900

FINAL LAP

A superlative Namco racing game. A split screen presentation is selectable for a two player head to head, up to sixteen Grand Prix circuits can be chosen from (many of them famous tracks), and there are twenty six other cars to be lapped as you attempt to get into pole position.

ACE Rating 940

SEGA MASTER

WORLD SOCCER

Until *Kick Off* came along for the ST and Amiga this was the ACE fave soccer game. It has superb playability due to the accuracy of the player control of the ball, passing and shooting. It even has a penalty shoot out option for drawn cup ties.

ACE Rating 910

YS

A huge scrolling world has to be explored, characters can be questioned, goods can be purchased in medieval villages, and a good deal of role-playing depth is packed into the game.

ACE Rating 920

WONDER BOY III

The Wonder Boy series was Sega's answer to cutesy Taito coin-op hits like *Bubble Bobble* and *New Zealand Story*. WB has been turned into a Dragon and must find Salamander Sword to turn himself back into a Wonder Boy. Platform, shoot 'em up of the highest order.

ACE Rating 915

R-TYPE

An excellent stab at converting this classic Irem shoot 'em up. All of the levels are there, even the giant green space ship on level three – albeit a bit glitchy. Highly recommended.

ACE Rating 900

CALIFORNIA GAMES

The classic Epyx laid-back sports simulation. Surfing, BMX'ing, hack sacking, skate boarding and roller skating. Superb graphics on the Sega – and bags of fun. Our fave is the surfing level, but they are all excellent.

ACE Rating 930

SEGA MEGADRIVE

THUNDERFORCE

Of the few Mega Drive games to turn up in the import shops, *Thunderforce* is the one that proves that the PC Engine will have some serious competition from this machine in 1990. It scrolls in eight directions on certain levels – with excellent power-ups that spray flak like a fire work display all over the screen. You have to play it loud – like a Megadeath album – as the sound chip in the Mega Drive has to be heard to be believed.

ACE Rating 930

ALTERED BEAST

The Sega coin-op with the famous rolling eyes on the title screen has never played better on any home system. The sprites are so huge, colourful and detailed that you can almost feel every punch and kick as you battle through the levels.

ACE Rating 940

SPACE HARRIER II

There are 12 levels of action to blast your way through the Mega Drive conversion of the classic Sega shoot 'em-up. Your hero takes to the skies with a jet pack on his back and bazooka slung across his arm. The 3D scrolling terrain, with its chequered floor and horizon that appears deep in the screen make for a 3D sensation rarely achieved on a home game.

ACE Rating 930

GHOULS'N'GHOSTS

The sequel to *Ghosts 'n'Goblins* has not long been in the arcades but already the Mega Drive conversion is ready. It looks indistinguishable from the arcade original as you fight your way through its five levels, in a quest to rescue the princess.

ACE Rating 895

SUPER THUNDERBLADE

Captures for the first time all of the speed and enjoyment of the arcade original as you take to the skies in your attack chopper. Once again – play it loud.

Ace Rating 880

PRICES

Prices for console software range between £15 and £40, with imported titles varying from shop to shop. Full console pricing details next month...

SPEEDY SERVICE

1-7 College Street
Northampton
NN1 2SZ
Tel 0604 33922
FAX 0604 24664

Access

VISA

TOP 85

	AMIGA	ST
01. Archon Collection	£6.99	£6.99
02. Artic Fox	£6.99	£6.99
03. A.P.B.	£13.99	£13.99
04. Astaroth Angel of Death	£17.50	£17.50
05. Blood Money	£17.50	£17.50
06. Bloodwych	£17.50	£17.50
07. Bards Tale 1.	£6.99	£6.99
08. Bards Tale 2.	£17.50	---
09. Battle Chess	£17.50	£17.50
10. Bionic Commandos	£6.99	£6.99
11. Balistix	£13.99	£13.99
12. Beach Volley	£17.50	£13.99
13. Batman The Movie	£17.50	£13.99
14. Castle Warrior	£17.50	£13.99
15. Dungeon Master	£17.50	£17.50
16. Dragonnija	£17.50	£13.99
17. Demons Winter	£17.50	£17.50
18. Double Dragon	£13.99	£13.99
19. Dynamite Dux	PHONE	PHONE
20. Deluxe Paint I.T.I	£49.99	---
21. Elite	£17.50	£17.50
22. F16 Combat Pilot	£17.50	£17.50
23. Falcon (Mirrorsoft)	£20.99	£17.50
24. Falcon Mission Disk	£13.99	£13.99
25. Forgotten Worlds	£13.99	£13.99
26. Foundations Waste	£6.99	£6.99
27. F.O.F.T.	£20.99	£20.99
28. Fantavision	£27.99	---
29. Flight Simulator 2	£24.50	£24.50
30. Fiendish Freddy's	£20.99	£20.99
31. Gemini Wing	£13.99	£13.99
32. Gunship	£17.50	£17.50
33. Indiana Jones (Arcade)	£13.99	£13.99
34. Journey	£20.99	---
35. Jet	£24.50	£24.50
36. Kick Off	£13.99	£13.99
37. Kult	£17.50	£17.50
38. Kings Quest Triple Pack	£17.50	£17.50
39. Knight Force	PHONE	PHONE
40. Lords of the Rising Sun	£20.99	£20.99
41. Leonardo	£13.99	£13.99
42. Mr Heli	£17.50	£17.50
43. Millenium 2.2	£17.50	£17.50
44. Microprose Soccer	£17.50	£17.50
45. Marble Madness	£6.99	£6.99
46. Manhunter	£20.99	£20.99
47. New Zealand Story	£17.50	£13.99
48. Out Run	£6.99	£6.99
49. Phobia	£17.50	£13.99
50. Paperboy	PHONE	PHONE
51. Populous New Worlds	£6.99	£6.99
52. Populous	£17.50	£17.50
53. Passing Shot	£13.99	£13.99
54. Quest for the Time Bird	£20.99	£20.99
55. Rainbow Islands	£17.50	£17.50
56. Real Ghostbusters	£17.50	£13.99
57. Rick Dangerous	£17.50	£17.50
58. Robocop	£17.50	£13.99
59. RVF Honda	£17.50	£17.50
60. Rocket Ranger	£20.99	£17.50
61. Running Man	£17.50	£17.50
62. Shinobi	£13.99	£13.99
63. Strider	£13.99	£13.99
64. Super Wonderboy	PHONE	PHONE
65. Shadowgate	£17.50	£17.50
66. Street Fighter	£6.99	£6.99
67. Sky Fox 2.	£6.99	£6.99
68. Story so Far Vol 1.	£13.99	£13.99
69. Story so Far Vol 2.	£13.99	£13.99
70. Spherical	£13.99	£13.99
71. Speedball	£17.50	£17.50
72. Silkworm	£13.99	£13.99
73. Star Wars Trilogy	£17.50	£17.50
74. Shadow of the Beast	£24.50	PHONE
75. Triad 2.	£17.50	£17.50
76. Targhan	£17.50	£17.50
77. 3D Pool	£13.99	£13.99
78. Thunderbirds	£17.50	£17.50
79. Time and Magick	£13.99	£13.99
80. TV Sports Football	£20.99	£17.50
81. Vigilante	£10.50	£10.50
82. Waterloo	£17.50	£17.50
83. War in Middle Earth	£13.99	£13.99
84. Weird Dreams	PHONE	£17.50
85. Worldclass Leaderboard	£6.99	£6.99
86. Xenon II	£17.50	£17.50

MAIL ORDER PRICES ONLY

HARDWARE

AMIGA

A500 + Mod + Mouse
+ Leads + P.S.U. Manuals
+ 16 Free games **£360.00**

Stereo Mon
8833 ~~£285.00~~ = £230.00

ATARI ST

Atari STFM + Mouse
+ £450.00 Games
= £360.00

SPECIAL OFFERS

STAR LC10 =	146.99
STAR LC24/10 =	235.00
STAR LC10 Colour =	230.00
STAR LC10/2 =	210.00

Phone for More

PC ENGINE
SEGA

Available here Phone !!!

BOOKS

Amiga systems programmers guide.	Abacus Software	£32.95
Amiga tricks and tips.	Abacus Software	£14.95
Amiga for beginners.	Abacus Software	£12.95
More tips and tricks for Amiga.	Abacus Software	£18.45
Amiga 3D graphics prog basic.	Abacus Software	£18.45
Amiga basic inside and out.	Abacus Software	£18.95
Amiga C for beginners.	Abacus Software	£18.45
Amiga dos inside and out.	Abacus Software	£18.45
Amiga dos manual.	Abacus Software	£22.95
Amiga quick reference.	Abacus Software	£13.95
Amiga disk drives inside and out.	Abacus Software	£27.95
Amiga machine language.	Abacus Software	£14.95

Please make all cheques Payable to SPEEDY SERVICE

1 MEG upgrade

With 1 Free Game

- 1, DRAGONS LAIR
- 2, DUNGEON MASTER
- 3, BALANCE OF POWER

84.99

ST PC AMIGA

Software Available

Disks + Storage Boxes

10 =	Storage Box	=	£2.00
40 =	Storage Box	=	£7.00
50 =	Storage Box	=	£8.00

Bulk Disks

10	=	£6.00
50	=	£30.00
100	=	£57.50

1 MEG DRIVE

79.99 AMIGA ST

Scanners
Midi Equipment
Digitizers
Modems
Lowest Prices

ALL PRICES INC. VAT + Subject to Availability

1000's More Titles Available of Satisfied Customers

24 HR DESPATCH

PREMIER MAIL ORDER

GAME	ST PRICE	AMIGA PRICE
3D Pool	11.99	11.99
ADV Rugby Sim	11.99	11.99
ADV Ski Sim	11.99	11.99
African Raider	16.99	16.99
Afterburner	13.99	16.99
APB	12.99	12.99
Archipelago	15.99	15.99
Archon Collection		8.99
Arctic Fox		8.99
Arkanoid 2 Revenge	11.99	14.99
Ball of Power 1990	14.99	14.99
Barbarian 2 PAL	11.99	11.99
Bards Tale	8.99	8.99
Batman	12.99	15.99
Batman the Movie	13.99	16.99
Battlechess		17.99
Battlehawks 1942	16.99	16.99
Beach Volley	14.99	16.99
Blood Money	16.99	16.99
Bloodwych	16.99	16.99
Cabal	14.99	16.99
Captain Blood	7.99	7.99
Carrier Command	14.99	14.99
Chaos Strikes Back	14.99	
Chase HQ	14.99	16.99
Chuckie Egg 1&2	11.99	11.99
Colossus Chess X	16.99	16.99
Cosmic Pirate	11.99	14.99
Crazy Cars 2	11.99	14.99
Deluxe Music con kit		49.99
Deluxe paint 3		49.99
Deluxe photolab		49.99
Deluxe print 2		49.99
Deluxe production		89.99
Deluxe Video		49.99
Double Dragon	11.99	11.99
Dragon Ninja	12.99	15.99
Dragon Spirit	12.99	12.99
Dragons Lair 1m		29.99
Dungeon Master	16.99	16.99
Elite	14.99	14.99
Emmanuelle	11.99	11.99
Empire Strikes Back	9.99	9.99
F16 Combat Pilot	16.99	16.99
Falcon F16	16.99	19.99
Falcon mission disc	13.99	13.99
Fed of free traders	19.99	19.99
Ferrari Formula 1		19.99
Ferrari F1	17.99	19.99
Fish	14.99	14.99
Flight Sim 2	26.99	26.99
FLT disk 7/11	13.99	13.99
FLT disk Eur.	13.99	13.99
FLT disk Japan	13.99	13.99
Flying Shark		14.99
Footman 2 exp kit	8.99	8.99
Football Director 2	11.99	11.99
Football Manager 2	11.99	11.99
Forgotten World	13.99	13.99
Frontier (EPT)	14.99	14.99
Fun School 2 (6/8)	15.99	15.99
Fun School 2 (8+)	15.99	15.99
Fun School 2 (<6)	15.99	15.99
Fusion		15.99
Galdregons Domain	11.99	11.99
Garfield	9.99	9.99
Garfield Winter	11.99	11.99
Guerilla War	11.99	14.99
Gunship	14.99	14.99
Hacker 1 or 2	7.99	
Hawkeye	12.99	12.99
Heroes of Lance	16.99	16.99
Hostages	14.99	14.99
Hunt for Red Oct	14.99	14.99
Hybris		19.99
INC Shrink Sphere	9.99	9.99
Indy Jones-Action	13.99	13.99
Indy Jones-Adventure	16.99	16.99
Interceptor		15.99
INT Karate +	13.99	16.99
It came from the Desert		19.99
Jaws	12.99	12.99
Jet	26.99	26.99
Joan of Arc	13.99	16.99
Kennedy Approach	14.99	14.99
Kick Off	11.99	11.99
Kind Words 2		34.99
King's Quest 4	21.99	21.99
Kingdoms of England		15.99
Kristal	17.99	17.99
Kult	15.99	15.99
L'board birdie	13.99	16.99
Leisure suit Larry 2	19.99	19.99
Licence to Kill	12.99	12.99
Lombard Rac rally	14.99	14.99
Lords of rising sun		19.99
Maria Whittaker	9.99	9.99
Menace	11.99	12.99
Microprose soccer	14.99	14.99
Millenium 2.2	16.99	16.99
Mr. Heli	15.99	15.99
New Zealand Story	13.99	16.99
Night hunter	13.99	
Operation Neptune	14.99	14.99
Operation Thunderbolt	14.99	16.99
Operation Wolf	11.99	14.99
Outrun	7.99	7.99
Pacland	11.99	11.99
Pacmania	11.99	11.99
Paperboy	12.99	12.99
Passing Shot	13.99	13.99
Peter Beardsley	12.99	12.99
Pirates	15.99	
Police Quest		16.99
Police Quest 2	16.99	
Populous	16.99	16.99
Populous-Prom. land	7.99	7.99
Powerdrome	15.99	15.99
Precious Metal	15.99	15.99
Premier collection	18.99	18.99
Purple Saturn Day	14.99	14.99
R Type	13.99	16.99
Raider		11.99
Rainbow Islands	15.99	15.99
Rambo 3	11.99	14.99
Red heat	12.99	15.99
Renagade 1 or 3	12.99	15.99

GAME	ST PRICE	AMIGA PRICE
Return of the Jedi	9.99	9.99
Rick Dangerous	16.99	16.99
Ringside	14.99	14.99
Road Blasters	13.99	13.99
Robocop	12.99	15.99
Rocket Ranger	19.99	19.99
Run the gauntlet	11.99	14.99
Running Man	14.99	14.99
Shadow of beast		26.99
Shadowgate	11.99	14.99
Shinobi	12.99	12.99
Shoot em up con kit	19.99	19.99
Silent service	14.99	14.99
Skate or die	17.99	17.99
Sleeping Gods lie	14.99	14.99
Speedball	11.99	11.99
Star Wars	9.99	9.99
Strarglider 2	14.99	14.99
S Davis wld snkr	11.99	11.99
Stos	19.99	
Stos compiler	13.99	
Stos maestro	16.99	
Stos sprites 600	11.99	
Strider	13.99	13.99
Strip poker 2+	9.99	9.99
Stunt Car Racer	15.99	15.99
Super Hangon	13.99	16.99
Super Wonderboy	14.99	16.99
Sword of Sodan		16.99
Talespin	17.99	17.99
Targhan	15.99	15.99
Teenage Queen	11.99	11.99
Test Drive 2 Duel		21.99
Time and Magic	11.99	11.99
Tracksuit Manager	11.99	11.99
TV Sports Football	16.99	19.99
Typhoon Thompson	11.99	11.99
UMS Scenario 1	8.99	8.99
UMS Scenario 2	8.99	8.99
UMS 2	15.99	15.99
Univ Military Sim	14.99	14.99
Vigilante	9.99	9.99
W Gretzky Hockey		24.99
Vindicators (Domark)	11.99	11.99
Virus	11.99	11.99
Virus Killer		8.99
Voyager	12.99	15.99
War in Middle Earth	14.99	14.99
Weird Dreams	14.99	14.99
Xenon 2 - Megablast	15.99	15.99
Xybots	12.99	12.99
Zak McCracken	16.99	16.99

Sega Software

GAME	PRICE
Action Fighter	22.95
Afterburner	24.95
Alex Kid in miracle world	22.95
Alex Kid Lost Stars	24.95
Alien Syndrome	24.95
Altered Beast	24.95
Astro Warrior	22.95
Aztec Adventure	22.95
Bank Panic	14.95
Black Belt	22.95
Blade Eagle 3D	24.95
Bomber Raid	24.95
California Games	27.95
Captain Silver	24.95
Choplifter	22.95
Cyborg Hunter	24.95
Double Dragon	24.95
Enduro Racer	22.95
F16	14.95
Fantasy Zone	22.95
Fantasy Zone 2	24.95
Fantasy Zone 3	24.95
Gangster Town	19.95
Ghost House	14.95
Global Defence	22.95
Golvelious	24.95
Great Baseball	22.95
Great Basketball	22.95
Great Football	22.95
Great Golf	22.95
Great Volleyball	22.95
Kenseiden	24.95
Kung Fu Kid	22.95
Lord of the Sword	24.95
Maze Hunter 3D	24.95
Miracle Warrior	32.95
Missile Defence 3D	24.95
Monopoly	29.95
My Hero	14.95
Ninja	22.95
Outrun 3D	24.95
Outrun	24.95
Penguin Land	29.95
Phantasy Star	39.95
Poseidon Wars 3D	24.95
Power Strike	22.95
Pro Football	24.95
Pro Wrestling	19.95
Quartet	19.95
R.Type	29.95
Rambo 3	24.95
Rampage	24.95
Rastan	24.95
Rescue mission	22.95

GAME	ST PRICE	AMIGA PRICE
Rocky		24.95
Secret Command		22.95
Shanghai		22.95
Shinobi		24.95
Shooting Gallery		22.95
Shooting games		22.95
Space Harrier		24.95
Space Harrier 3D		24.95
Spy v Spy		14.95
Super Tennis		14.95
Teddy Boy		14.95
Thunderblade		24.95
Time Soldiers		24.95
Transbot		14.95
Vigilante		24.95
Wonderboy		22.95
Wonderboy Monsterland		24.95

GAME	ST PRICE	AMIGA PRICE
World Grand Prix		22.95
World Soccer		22.95
Y's		32.95
Zaxxon 3D		24.95
Zillion		19.95
Zillion 2		22.95

Sega Hardware

3D Glasses	39.95
Light Phaser	29.95
Light Phaser + s/ware	44.95
Master System (+s/w)	79.95
M.Sys+ gun/glasses	129.95
M.Sys+ Phaser	99.95
Rapid Fire Unit	5.99

GAME	SPEC		CBM		AMSTRAD	
	CASS	DISC	CASS	DISC	CASS	DISK
3D Pool	6.50		6.50	8.99	6.50	9.99
4 Soccer Sim	6.50	8.99	6.99	9.99	6.99	9.99
Ace of Aces	2.99		2.99		2.99	
Ace 2088	3,99		3.99		3.99	
Afterburner	6.99	10.99	6.99	10.99	6.99	10.99
Alien Syndrome	3.99		3.99	6.99	3.99	
Am Civil War Vol 1,2,3				14.99		
Ankh			1.00			
APB	6.99	9.99	6.99	9.99	6.99	9.99
Arc of Yesod	2.00					2.99
Arcade Muscle	8.99	12.99	8.99	10.99	8.99	12.99
Arctic Fox	2.99		2.99		2.99	
Arkanoid 2 Revenge	5.50	9.99	5.99	9.99	6.50	9.99
Baal			6.99	9.99		
Barbarian 2 Palace	6.99		6.99	9.99	6.99	9.99
Bards tale	2.99	5.99	2.99	5.99	2.99	5.99
Bards tale 2 or 3				12.99		
Batman	2.99				2.99	
Batman Caped Crusdr	5.99	9.99	6.25	9.99	6.25	9.99
Batman The Movie	6.99	9.99	6.99	9.99	6.99	9.99
Battlefront				14.99		
Beach Volley	6.99	9.99	6.99	9.99	6.99	9.99
Black Tiger	6.99		7.45	9.99	7.45	10.99
Blasteroids	6.50	9.99	6.50	9.99	6.50	9.99
Blood Valley	2.99				2.99	
Bombuzal	6.50		6.45	9.99		
Cabal	6.50	9.99	6.99	9.99	6.99	9.99
Captain Blood	6.99		6.99	9.99	6.99	9.99
Carrier command	9.99	13.99	9.99	13.99	9.99	13.99
Carriers at War				14.99		
Chase HQ	6.99	9.99	6.99	9.99	6.99	9.99
Chuck Yeager			7.50	10.99	7.50	10.99
Classic Collections			2.99		2.99	
Cobra	2.99		2.99		2.99	
Comet Game	1.00		1.00		1.00	
Command Perf.	8.99	12.99	8.99	10.99	8.99	12.99
Commando	2.99		2.99		2.99	
Crazy Cars 2	6.50		6.50		6.50	9.99
Curse of Azure Bands				16.99		
Dark fusion	5.99	8.99	6.99	9.99	6.99	9.99
Dominator	7.50	10.99	7.50	10.99	7.50	10.99
DoomDarks Revenge	2.99					
Double Dragon	6.50	9.99	6.99	9.99		
Dragon Ninja	6.50	9.99	6.99	9.99	6.99	9.99
Dragon Spirit	6.99	9.99	6.99	9.99	6.99	9.99
Druid	2.00		2.00		2.00	3.00
Earth Orbit station				5.99		
Eliminator	6.50		7.45		7.45	
Emlyn Hughes Ftball	6.99	9.99	6.99	8.99	6.99	9.99
Empire Strikes Back	3.99		3.99		3.99	
Enduro Racer	2.99		2.99		2.99	
Espionage	6.50	9.99	6.99	9.99	6.99	9.99
Exploding Fist +	5.00		6.99	8.99		
F15 Strike Eagle	6.99		6.99	9.99	6.99	9.99
Fair Means or Foul	5.99	8.99	6.99	8.99	6.99	9.99
Fast Break			7.45	10.99		
Fernandez must Die	6.99	9.99	6.99	9.99	6.99	9.99
Foot Man 2 Exp Kit	5.50	7.99	5.50	7.99	5.50	7.99
Football Director	6.50		6.45		6.45	
Football Manager 1	2.99	4.99	2.99	6.99	2.99	6.50
Football Manager 2	6.99	9.99	6.99	9.99	6.99	9.99
Forgotten World	6.99		7.50		7.45	
Fun School 2 (6 to8)	7.99	9.99	7.99	9.99	7.99	9.99
Fun School 2 (over 8)	7.99	9.99	7.99	9.99	7.99	9.99
Fun School 2 (under 6)	7.99	9.99	7.99	9.99	7.99	9.99
G Lineker Hotshot	6.99	10.99	7.45	10.99	7.45	10.99
Game Over	2.99		2.99		2.99	
Game Set & Match 2	8.99		8.99		8.99	
Garfield Winter	6.00		6.50	9.99	6.50	9.99
Gauntlet	2.99		2.99		2.99	
Giants	10.50	13.99	10.45	12.99	10.45	13.99
Grand Prix Circuit			7.45	10.99	7.45	10.99
Green Beret	2.99		2.99		2.99	
Gunship	6.99	9.99	9.99	13.99	9.99	13.99
H.A.T.E.	7.45	10.45	7.45	10.45	7.45	10.45
Heroes of the Lance	6.99	10.99	7.45	10.99	7.45	10.99
Hillsfar				13.99		
Hostages			6.50	9.99		
Inc Shrinking Sphere	3.99	6.99	3.99	6.99	3.99	6.99
Indy Jones L. Crusade	6.99		7.50	10.99	7.50	10.99
Int Karate	2.99	4.99	2.99	6.99	2.99	6.99

GAME	SPEC		CBM		AMSTRAD	
	CASS	DISC	CASS	DISC	CASS	DISK
Jaws	6.99		6.99		6.99	
Jet Bike Sim			5.99			
Kenny Dalglish	5.99		6.99			
Kick Off			6.99	9.99		
Konami Collection	6.50	12.99	6.99	12.99	6.99	12.99
Konami Tennis	2.99					
L'Board Par 3	10.99	13.99			10.99	13.99
L'Board Par 4			10.99	12.99		
Lancelot	9.99	11.99	9.99	11.99	9.99	11.99
Last Duel	6.99	10.99	7.45	10.99	7.45	10.99
Last Ninja			6.99	9.99		
Last Ninja 2	8.99		8.99	9.99	8.99	10.99
Legacy of ancients				5.99		
Licence to Kill	6.99	9.99	6.99	9.99	6.99	9.99
Marble Madness				5.99		
Match Point			2.99		2.99	
Micro Soccer	6.99	9.99	9.99	13.99	9.99	13.99
Mini Office 2			10.99	13.99	9.99	13.99
Mr. Heli	6.99		6.99		6.99	
New Zealand Story	6.50	9.99	6.99	9.99	6.99	9.99
Obliterator	6.50		6.99	9.99	6.99	
Operation Hormuz	6.99	9.99	6.99	9.99	6.99	9.99
Operation Neptune			7.50	10.99	7.45	10.99
Operation Thunderbolt	6.99	9.99	6.99	9.99	6.99	9.99
Operation Wolf	5.50	9.99	5.99	9.99	5.99	9.99
Outrun	5.99		7.50	10.99	7.45	10.99
Pacland	5.99		6.25	9.99	6.25	9.99
Pacmania	5.99		6.25	9.99	5.99	9.99
Passing Shot	6.99		6.99		6.99	
Peter Beardsley	5.99		6.99	9.99	6.25	9.99
Phobia			7.99	9.99		
Pirates			9.99	13.99		13.99
Platoon	3.99					
Predator	7.50		7.50	10.99	7.45	10.99
Pro Soccer (CRL)	6.99		6.99			
Quedex			3.99			
Question of Sport	9.99	13.99	9.99	13.99	9.99	13.99
R Type	6.99		6.99	10.99	6.99	10.99
Rainbow Island	6.99	9.99	6.99	9.99	6.99	9.99
Rambo	2.99		2.99		2.99	
Rambo 3	5.99	9.99	6.50	9.99	6.45	9.99
Red Heat	5.99		7.50		6.50	
Red October	9.99		9.99	13.99	9.99	13.99
Red Storm Rising			9.99	12.99		
Renagade	5.99		6.50	9.99	6.50	9.99
Return of the Jedi	3.99		3.99		3.99	
Rick Dangerous	6.99	9.99	6.99	9.99	6.99	9.99
Road Runner	2.99		2.99		2.99	
Robocop	5.99	9.99	6.50	9.99	6.50	9.99
Rock Star	5.99					
Rocket Ranger				12.99		
Run the Gauntlet	5.99		6.50	9.99	6.50	9.99
Russia				13.99		
Samurai Warrior	4.99		5.99	9.99	5.99	9.99
Serve & Volley			7.50	10.99		
720	2.99		2.99		2.99	
Shinobi	6.99	9.99	6.99	9.99	6.99	9.99
Shoot em up con kit			10.99	14.99		
Shoot Out	3.99	6.99	3.99		7.45	10.99
Short Circuit			2.99		3.99	
Silent Service	6.99		6.99	9.99	6.99	9.99
Skate or Die	6.99	10.50	7.50	10.99	7.45	10.99
Skyfox 2				5.99		
Soccer Q	2.99		2.99			
Soldier of Light	3.99		3.99	6.99	3.99	
Speedball			7.99	9.99		
Spy hunter	2.99		2.99		2.99	
Star Wars	6.99		6.99	9.99	6.99	9.99
Stormlords	5.99		6.50	9.99	6.50	9.99
Strider	6.99		7.50	9.99	7.50	9.99
Strip Poker 2 +	6.50		6.99	9.99		
Summer Games	2.99		2.99		2.99	
Super cycle	2.99		2.99		2.99	
Super Hangon					7.45	10.99
Super Sunday			3.99			
Supreme Challenge	8.50	11.99	8.99	11.99	8.99	11.99
Taito Coin OP	8.50		8.99		8.99	
Target Renegade	5.50		5.99	9.99	5.99	9.99
Techno Cop	6.50	10.99	7.50	10.99	7.45	10.99
The In Crowd	8.50		8.99		8.99	
The National	6.99			6.99		
Thunder Birds	8.99	9.99	8.99	9.99	8.99	9.99
Thunderblade	6.99	9.99	7.50	10.99	7.45	10.99
Tiger Road	6.99	9.99	7.50	10.99	7.45	10.99
Time & Magik	9.99	9.99	9.99	9.99	9.99	9.99
Times of Lore	6.99	9.99	6.99	9.99	6.99	9.99
Titan	6.50		6.50		6.50	
Tracksuit manager	6.50		6.99	9.99	6.99	9.99
Twin Turbo V8	2.99				2.99	
Tyger Tyger	5.50		6.99	8.99	6.99	9.99
Typhoon	5.50		5.99	8.99	5.99	9.99
Untouchables	5.99	9.99	6.50	9.99	6.45	9.99
Vigilante	6.99		7.50		7.50	
Vindicators (Domark)	6.50	9.99	6.50	9.99	6.50	9.99
War in Middle Earth	6.99	9.99	6.99	9.99	6.99	9.99
We are the Champs.	6.50	12.99	6.99	12.99	6.99	12.99
WEC Le Mans	5.99	9.99	6.50	9.99	6.25	9.99
Wellington	9.99					
Wizball	2.99		2.99		2.99	
World Tour Golf			2.99			
W.S. Baseball	2.99		2.99		2.99	
Xenon	6.50	9.99	6.50	9.99		
Xybots	6.99	9.99	6.99	9.99	6.99	9.99
Ye Ar Kung Fu	2.99		2.99		2.99	
Zak McCracken				10.99		

Please Send Cheque/PO/Access/Visa No. and expiry date to:
Dept AC 11, Trybridge Ltd., 8 Buckwins Sq., Burnt Mills, Basildon, Essex. SS13 1BJ

Please state make and model of computer when ordering.
P & P inc. UK on orders over £5.00. Less than £5.00 & Europe add £1.00 per item.
Elsewhere please add £2.00 per item for airmail.
These offers are available mail order only.
New releases sent on day of release.
Tel orders: 0268 590766.

Top Quality 2nd Drives for the Amiga and Atari ST at low, low prices

Evesham Micros

- ✓ Full compatibility with all Atari ST models, Amiga 500 & Amiga 1000
- ✓ Top quality drive mechanism
- ✓ One megabyte unformatted capacity
- ✓ External plug in PSU (Atari ST)
- ✓ Throughport (Amiga)
- ✓ Very quiet
- ✓ Slimline design
- ✓ Colour matched to computer
- ✓ Long cable for location either side of computer
- ✓ Full 12 months guarantee

Don't forget - all prices shown include VAT and delivery

ATARI ST VERSION ONLY
£79.95

AMIGA VERSION ONLY
£74.95
including VAT and delivery

ATARI® Hardware Offers

520 STFM *POWER* PACK

Amazing value, all-new special ST package from Atari! Includes 520STFM with 1MEG drive, joystick, mouse, user guide, 5 disks of public domain software, plus an incredible selection of chart-topping software worth over £500! Software included is:

R-Type	Pacmania	Out Run	Nebulus
Afterburner	Starglider	Bombuzal	Stargoose
Double Dragon	Super Huey	Xenon	First Music
Super Hangon	Eliminator	Gauntlet II	First Basic
Space Harrier	Predator	Black Lamp	Organiser
Overlander	Bombjack	Starray	

All for only £349.00 Inc VAT & delivery

520 STFM SUPER SUPER PACK

Fantastic **value package, comprising of a 520STFM with 1Mb internal drive, mouse and games joystick, user guide, plus many extra software titles worth over £620 in total!**

ATARI HAVE SUPPLIED THE FOLLOWING SOFTWARE TITLES :

Marble Madness	Test Drive	Chopper X
Beyond Ice Palace	Buggy Boy	Ranarama
Thundercats	Quadralien	Starquake
Summer Olympiad	Xenon	Genesis
Arkanoid II	Wizball	Black Lamp
Eddie Edwards Ski	Seconds Out	Thrust
Ikari Warriors	Zynaps	Organiser Business S/ware

EVESHAM MICROS SUPPLY AN EXTRA £170 WORTH OF SOFTWARE :

Starglider I	Starglider II	Sentinel
Carrier Command	Flying Shark	Virus
Tracker		

plus an extra 5 disks of public domain software! ***only*** **£319.00 Inc VAT & delivery**

520STFM with built-in TV modulator and 1 Mb internal drive	£269.00
520 STFM 1MEG internal drive upgrade kit with full instructions	£74.95
520 STFM 1MEG memory uprade kit, requires soldering	£89.00
520 STFM 1MEG memory upgrade fitted by us	£119.00
1040 STFM with built-in TV modulator, 1Mb drive, 1Mb RAM	£399.00
1040 STFM 'Games Pack' includes 'Starglider I & II', 'Tracker', 'Virus', 'Sentinel', 'Carrier Command' and 'Flying Shark'	£419.00
1040 STFM Hyper Pack, including Hyper Paint, Hyper Draw, 'Organiser' & £50 software voucher redeemable with Atari	£429.00
Mega ST1 with mono monitor	£599.00
Mega ST2 with mono monitor	£849.00
Mega ST4 with mono monitor	£1099.00
SM124 high resolution monochrome monitor	£119.00
SC1224 colour monitor	£279.00
Megafile 30Mb hard disk	£439.00
Vortex HDplus 40Mb hard disk	£519.00
5.25" External 40/80 track drive (360/720K) IBM compatible	£99.00
Vidi-ST 16-tone video frame grabber inc. digitising software	£95.00
Philips CM8832 colour monitor with ST cable	£219.00
Philips CM8833 stereo version of above CM8832, plus A/V inputs	£239.00
ITT CP3228 16.5" remote ctrl TV/Monitor, with ST cable	£229.00
Contriver Hi-Res. Mouse including mouse mat & pocket	£22.95

DOUBLE TAKE! PYE 15" FST TV/MONITOR (MODEL 2325)

Superb quality, stylish medium resolution FST colour TV/monitor to suit the ST or Amiga. Features teletext, full infra-red remote control, Euroconnector, Video/Audio input and headphone output connectors, 40 tuner presets, external aerial connector and loop aerial. Supplied with cable (please state computer type when ordering).

GREAT VALUE! £269.00 includes VAT and computer connection lead

AMIGA ACCESSORIES

A501 RAM/Clock expansion unit for the Amiga 500	£119.00
External 5.25" 40/80 track switchable floppy drive	£114.95
Omega Projects MIDI Interface including 30" serial connection lead	£29.95
Vortex 'System 2000' 40Mb hard disk, with interface & software	£529.00
ITT CP3228 16.5" TV/Monitor with full rem/ctrl & SCART cable	£229.00
Philips CM8833 stereo sound colour monitor, c/w Amiga cable	£239.00
Amiga 500 dust cover	£4.95

PRINTERS

All prices include VAT/delivery & cable

LC10

Hugely successful 9 pin printer, the Star LC10 provides 4 NLQ fonts (96 print combinations) at 36cps and 144cps draft. Includes 4K buffer and IBM/parallel interface, front panel operation, plus paper parking, allowing single sheets to be used without removing tractor paper.

star

We use and recommend Star printers since they offer an unbeatable combination of features, print quality, reliability and value. Make the sensible decision - get it right with a Star printer at our special, all in, prices.

Only £169.00
Colour version also available,
Only £215.00
Prices include 2 extra black ribbons free of charge.

Star LC24-10 multifont 24pin printer, amazing new low price	**£239.00**
Star FR-10 9pin 300/76cps with 31K buffer, 16 NLQ fonts, EE-PROM memory & 12 months on-site maintenance	£399.00
Star FR-15 wide carriage version of above FR-10	£499.00
Star LC-15 wide carriage version of above LC10	£329.00
Panasonic KXP1081 reliable + sturdy 9pin 10" printer 120/24 cps	£169.00
Panasonic KXP1180 feature-packed multifont 9pin 11"	£199.00
Panasonic KXP1124 good specification multifont 24 pin 11"	£299.00
NEC P2200 budget 24 pin 168/56cps	£319.00
Epson LX400 (was LX800) budget 10" 180/25 cps	£179.00
Epson LQ550 good 24pin 150/50 cps	£319.00
Citizen 120D budget 9pin printer 120 cps	£139.00
Mannesmann Tally MT-81 130/24 cps	£149.00

3.5" Disks

10 Bulk packed DS/DD 3.5" disks with labels, fully guaranteed	£ 9.95
25 bulk disks as above	£22.95
10 disks as above with plastic case	£11.95
25 disks as above, with 40 capacity lockable storage unit	£29.95
Kodak DS/DD 3.5" disks, top quality storage media, fully guaranteed. Box of 10	£17.95

How to order from Evesham Micros

All prices include VAT and delivery. Express Courier delivery £5.00 extra.

Send cheque, Postal Order or ACCESS/VISA card details

Govt., educ. & PLC orders welcome
Same day despatch whenever possible
All goods subject to availability, E.&O.E.
Open to callers 6 days, 9.30-5.30

VISA

Phone us with your ACCESS or VISA card details on : ☎ 0386-765500

Evesham Micros Ltd
63 BRIDGE STREET
EVESHAM
WORCS WR11 4SF
✆ 0386-765500
fax 0386-765354
telex 333294

Also at: **1762 Pershore Rd., Cotteridge, Birmingham B30 3BH Tel: 021 458 4564**

BUGGY BONANZA

To help celebrate the launch of its *Drivin' Force* racing-sim, unpretentious games developer Digital Magic Software is generously giving away TEN Buggy kit cars to ACE readers...

Drivin' Force is one of the many racing-sims vying for pole-position in the Christmas games race, so to make it stand out from the crowd Digital Magic Software has some unique features, including the ability to drive a truck, formula one car, bike, car, buggy and even a jet-ski. *Drivin' Force* uses a new graphic animation technique to give it an arcade feel - in terms of both appearance and speed - which DMS hopes to utilise in its future releases. *Drivin' Force* will be on sale next month for ST (£19.95) and Amiga (£24.95). In the meantime, here's your chance to play around with a nifty little piece of buggy kit, courtesy of the guys at DMS...

To win a Dandy Dash buggy kit car from Nikko, all you have to do is find SIX special words (three relate to Digital Magic Software, the other three are vehicles found in *Drivin' Force*) hidden in the word grid below.

Write down the six words on the back of a postcard (including your full name and address) and send it to: BUGGY BONANZA, ACE, Priory Court, 30-32 Farringdon Lane, LONDON EC1R 3AU. Entries must be with us by 2nd November.

A	N	S	N	C	M	P	B	C	Y	P	Z	C	C
J	Z	B	R	T	C	E	F	A	B	C	A	C	X
U	E	Y	X	P	D	C	F	E	M	C	F	K	E
Z	Y	T	S	C	E	N	X	K	J	C	Z	I	C
P	A	C	S	C	C	R	P	I	C	N	P	S	R
V	C	I	B	K	N	D	T	B	E	H	P	I	C
C	Y	W	D	X	I	V	D	R	H	C	W	C	F
R	R	C	B	F	C	T	H	C	F	C	K	L	N
Y	B	S	C	Z	R	Z	D	T	I	I	S	X	I
C	C	D	A	L	P	T	S	C	L	U	M	C	V
P	C	J	C	A	B	C	C	M	K	V	J	L	I
C	X	K	S	H	A	P	C	C	N	I	C	A	R
B	E	F	T	F	E	L	M	K	C	C	J	R	D
I	U	C	U	N	D	M	J	L	L	V	L	M	E

THE COMPETITION

Just answer the three easy questions below, and include a gameplaying tip on your favourite US Gold game (for instance, what's the easiest way to complete *California Games*, or have you found a hidden cheat mode in *Indiana Jones and The Last Crusade*?):

Which of the following games is not a Capcom coin-op?

(a) Commando (b) Ghosts'n'Goblins (c) Terminator

2. Who produced the Forgotten World's coin-op?

(a) Capgold (b) Capcom (c) US Comcap

3. Where does Capcom come from?

(a) Japan (b) Southend-on-Sea (c) Florida

Send your answers on a postcard to:

TAKE IT IN 'YER STRIDE, ACE, Priory Court, 30-32 Farringdon Lane, LONDON EC1R 3AU.
Don't forget to include your full name, address and that US Gold gameplaying tip. Entries must reach us by 2nd November.

TAKE IT IN 'YER STRIDE

Good old US Gold is flushed with the success of its latest chartbusting Capcom coin-op conversion, *Strider*. In fact, USG is so pleased with the favourable response to *Strider* that it is giving away TEN free *Strider* T-shirts and TEN free *Strider* posters...

Available across all major formats, the 910-rated *Strider* (see review in last month's ACE, page 47) is the latest, and possibly the best, Capcom coin-op conversion ever - and that's quite a feat considering some of Capcom's previous gaming blockbusters like *Commando*, *Ghosts'n'Goblins* and *Forgotten Worlds*.

So what could be better than being seen around town wearing your very own *Strider* T-shirt, or what about inviting a few friends round for drink, chat and a glimpse of your new *Strider* poster decorating the wall (and hiding the damp patch)? Here's all you have to do to make your dreams come true...

ABSOLUTELY FOOTBALL CRAZY!

If the football season just isn't exciting enough for you (know what we mean Spurs supporters?) you may be able to lift your soccer blues with the latest release from fledgling software games company, Impressions. *Super-League Soccer* is a "totally new generation" of football management simulations combining the very best features of old generation footie management sims with a wealth of stunning new features, including full player control and a vast array of player details. *Super-League Soccer* is available now for Spectrum/C64 (£9.99 cassette) and ST/Amiga (£24.99 disk).

But enough of this free Impressions publicity, what's in it for you? Well, just to get you in the soccer mood, Impressions is giving away TEN free Subbuteo kits (complete with green table cloth and goalies with

★★★★★★★★★★★★★★★★★★★★★★★★ SHEKHANA COMPUTERS ★★★★★★★★★★★★★★★★★★★★★★★★

PC Engine + PAL I or SCART
Plus Control Pad + Power Supply
£199.99

CD ROM Unit (Inc. two Games)
Street Fighter + Trivia Game **£350.00**

Joystick XE-1 ST **£39.99**
Joypad Control Unit **£19.99**
5-Player Adaptor Joypad Unit **£24.99**

PC ENGINE SOFTWARE TITLES AVAILABLE NOW:

Alien Crush	£34.99	Power Baseball	£34.99
Baseball Namcot	£29.99	Power Golf	£34.99
Break In	£36.99	P-47	£34.99
Chan + Chan (Kato KEN)	£24.99	R-Type 1	£29.99
Cybercross	£34.99	R-Type 2	£29.99
Deep Blue	£34.99	Rock On	£34.99
Dragon Spirit	£27.99	Sidearms	£34.99
Drunken Master	£24.99	Son Son 11	£31.99
Dungeon Explorer	£34.99	Space Harrier	£31.99
F1-Pilot – Car Racing	£34.99	Tales of the Monsterpath	£24.99
Fantasy Zone	£29.99	Tiger Heli	£34.99
Final Lap	£34.99	Victory Run	£34.99
Fire Pro Wrestling	£34.99	Vigilante	£34.99
Galaga 88	£29.99	War of the Dead	£34.99
Legendary Axe	£34.99	Watwru	£34.99
Motor Roader	£29.99	Winning Shot Golf Game	£34.99
Naxat Open	£34.99	Wonder MOMO	£31.99
Ninja Warrior	£34.99	Wonderboy	£29.99
Overhauled Man	£34.99	World Court Tennis	£34.99
Pacland	£34.99	Yaksa	£34.99

COVERSION FROM PAL I TO SCART VERSION £25.00

SEGA 16-BIT MEGADRIVE

Sega 16-Bit + Control Pad
SCART or PAL version £199.99

Alex Kid	£37.99
Altered Beast	£37.99
Space Harrier II	£37.99
Super Thunderblade	£37.99
Thunderforce II	£37.99
Superleague Baseball	£37.99
World Cup Soccer	£37.99
Ghouls & Ghosts	£46.99

NINTENDO GAMEBOY

Gameboy	£89.99
Super Mario Bros	£26.99
Tetris	£26.99
Mario Land	£26.99
Baseball	£26.99
Alleyway	£26.99
Tennis	£26.99

SCART LEAD FROM SEGA 16-BIT TO T.V./MONITOR £15.00

SHEKHANA COMPUTER SERVICES

Amiga A500
Including:
Workbench 1.3, Amiga Extras 1.3, Amiga Basic, Manuals, A500 512K Keyboard with built-in 1 Megabyte 3.5" Disk Drive.
PLUS "The Very First" Step by Step Tutorial Disk
PLUS Mouse Controller, Power Supply, All Leads and Connectors Included.

Either Modulator for connection onto a T.V. or Scart Lead for a Monitor. **ONLY £359.99**

As above but with 24 Public Domain Games Plus 6 Games Valued at £150.00 **ONLY £399.99**

Commodore 1084S 14" Colour Monitor **ONLY £259.99**

LC10 Printer **£179.99**

LC10 - Colour Printer **£249.99**

LC24-10 Printer **£299.99**

Commodore 1541-11 Disk Drive **£149.99**

Amiga or Atari ST Second Drive **£99.99**

Commodore PC10 + MPS 1230 Printer **£699.00**

Special Offer on Sony 3.5" Disks
Box of 10 – **NOW ONLY** **£12.99**

Unbranded 3.5" Disks
Box of 10 **£9.99**

Mail order to: SCS, 655 Green Lanes, London N6 DQY. P+P 50p per Game and £5.00 for Machines. Tel: 01 – 340 8565, 348 2907
Available from our shops, Shekhana Computers at:
221, Tottenham Court Rd. London W1. Tel: 01 – 631 4627.
2, Gladstone House High Rd. Wood Green, London N22 (Opp Top Rank Bingo) Tel: 01 – 889 9412.
ACCESS AND VISA CARDS ACCEPTED

colours of course). You'll be over the moon, Brian!

So how do you win such a utterly brilliant prize? It's easy, just answer the following question:

Who was the first football personality to be linked with a computer game?

Answers on a postcard (including your full name and address) to: ABSOLUTELY FOOTBALL CRAZY!, ACE, Priory Court, 30-32 Farringdon Lane, LONDON EC1R 3AU. Entries to reach us by 2nd November.

INTO THE VALLEY...

handles attached to their feet) and TEN free pairs of footie socks (odd

Hewson's *Battle Valley* is a tasty treat for any Amiga owner wanting to get a little bit more from a shoot'em-up. And now, thanks to ACE and Hewson here's your chance to tuck into TEN free copies of *Battle Valley* on the Amiga...

Reviewed in last month's ACE (page 72), 815-rated *Battle Valley* is a strategic shoot'em-up placing you in control of a speedy attack helicopter and a mobile armoured vehicle in a heroic attempt to thwart a deadly terrorist attack. Featuring an impressive three level parallax scroll, booming sound FX and a decent depth of gameplay, *Battle Valley* gives any self-respecting Amiga gamester a run for their money.

Fancy testing *Battle Valley* out for yourself? Then just answer the three ever-so-simple questions below - plus, include a gameplaying tip on your favourite Hewson game (for instance: what's the hidden cheat mode in *Cybernoid*, or how do you get past the end of level 3 guardian in *Astaroth*?)...

1. In the movie *Battle Beyond the Stars*, which actor from the TV show *The Waltons* played the lead role (note: you can use his/her character name from *The Waltons*)?

2. How many people rode into the Valley of Death?

3. What Hewson game features an armoured vehicle, an attack helicopter and a multitude of terrorists?

Send your entries on the back of a postcard (including your full name, address and that Hewson gameplaying tip) to: INTO THE VALLEY..., ACE, Priory Court, 30-32 Farringdon Lane, LONDON EC1R 3AU. Closing date for the competition is 2nd November

LISTS

Another batch of informative, interesting, intelligent and completely useless ACE lists, compiled by the ACE staff on their way to work this morning.

FIVE PHONE MESSAGES RECEIVED BY US TODAY

1 Em, er, oh just forget it.
2 Why haven't you reviewed Starglider III yet?
3 One chicken chow-mein, special fried rice and some prawn crackers.
4 What's Jane Smith's telephone number?
5 Er, em, it's me again, what does Old Groper look like?

OUR THREE FAVOURITE CHARACTERS FROM A TV CARTOON SERIES

1 Slimer from The Real Ghostbusters.
2 Muttely from Wacky Races.
3 Shaggy from Scooby Doo.

OUR THREE LEAST FAVOURITE PC

CHARACTERS FROM A TV CARTOON SERIES

1 Penelope Pitsop from Wacky Races.
2 All Smurfs.
3 Panthro from Thundercats.

Do you think you can do better? Of course you can! So get writing to LISTS, ACE, Priory Court, 30-32 Farringdon Lane, LONDON EC1R 3AU.

STOP PRESS

SHOW'S LAST STAND

If you are reading you this at the PC Show- taking a quick coffee break, pint break, or stale, plastic-clad sandwich break, and feeling completely knackered and wondering why you bothered in the first place then worry no more. This is likely to be the last PC Show you will have to attend.

The show organisers - Montbuild are not running a PC Show next year and V.N.U (publishers of Personal Computer World magazine) do not have access to either Earls Court or Olympia next September - the month in which the show is traditionally held.

But just in case this news might make you go home happy I am sad to have to inform you that there are plans afoot - as you sup, chomp, and wonder how you are going to get home to stage the invent again next year.

EMAP International Exhibition - (part of the same company that owns ACE) plan to step in with a rescue bid. Informed sources suggest that EMAP are prepared to stump up a whopping £350,000 to spend on advertising for a new games only show. The working title for the new show is "The European Computer Leisure Show".

If EMAP can pull the show off it will be a considerable achievement as only two years ago they ended up with huge omelttes on their faces after a disasterous attempt to sell an alternative show at Ally Pally - in North London.

The new PC show - as EMAP are billing it, is believed to have the backing of a national newspaper group. EMAP sources will not confirm which newspaper group - though it is unlikely to be the Mirror Group.

MAXWELL CLOSES MICRODEALER

The long established Microdealer distributor has ceased trading as of the week before the PC Show.

The Maxwell owned distributor was one of the longest established firms in the computer games industry and the shock waves of their closure are only just becoming known.

Tongues have been wagging throughout the PC Show of the effect the closure will have on Mirrorsoft - publishers of Spectrum Holobyte, Image Works, and Cinemaware games.

The Maxwell Group have already disposed of a number of companies in order to fund a £3 billion expansion plan.

16 BIT GAMES FOR LESS THAN A FIVER

Three industry worthies last week caused a stir by appearing naked in an advertisement in the computer games business trade journal (Computer Trade Weekly) to advertise a new range of budget software for under a fiver.

The label is to be called 16 Blitz (I bet you didn't know that that was what they were going the call The One magazine, did you?) and will have some darned impressive re-releases in its list of offerings. Watch out for Tetris, and Spy II amongst a host of others.

EPYX CONSOLE THEMSELVES AFTER MASSIVE JOB CUTS

The one time leading Californian software house - Epyx - have layed off fifty staff and announced that they will cease publishing computer games. The company will now concentrate on developing games for othe publishers - particularly Nintendo titles, and on the development of the Atari Lynx hand held, originally an Epyx design.

Meanwhile the latest trade gossip from the US suggests that the Nintendo Game Boy is streaking ahead of the Lynx in the popularity league - with both trade and punter alike.

EUROPEAN COMPUTER ZOO

Former UK boss of Microdealer, Stuart Bell, has quit the company to set up hiw own computer games company - interestingly named European Computer Zoo. The rumour mill has it that Bell will be taking with him certain key staff at Microprose.

Bell claims that the company have ten new games ready to publish.

Microprose have yet to announced a replacement to head up their five-label, Tetbury-based games company. (Lables include Micro Status, Microstyle, Microprose, Firebird , and Rainbird -at the last count)

BILLY THE FISH IS FULL OF WIND

Amongst a deluge of new Viz Comic merchandise is the Billy the Fish inflatable. A definite must for any trendy lager lout on the terraces this Winter. If Billy the Fish is not to your taste you might like to put the following items on your Christmas list Viz Book of Crap Jokes, Fat Slags T Shirt, Viz 1990 Callendar, Johhny Fartpants Boxer Shorts, and Sid The Sexist Condoms. The next editon of Viz Comic will be on sale in mid-October.

WINNING STREAK!

Mad Surgeon Competition

Judging by the large number of entries for our Mad Surgeon Compo, Ace readers are a pretty bloodthirsty bunch who obviously can't wait to start hacking away with the trusty scalpel. The five lucky would-be Dr.Kildare's, who each win a copy of Software Toolwork's *Life & Death* game are: J.P.Rutherford of Sarf London, S.France of Guernsey, S.Lodge of West Yorkshire, R.Harathalu of Scotland, and Kerry Robertson of Lincolnshire.

Your games are winging their way to you even now. Good luck with med. school. Oh, and try not to make too much of a mess on the carpet...

Lifetime Drive Compo

It's quite amazing just what you can do with a publicity shot if you try hard. Here's what the five lucky winners of MGT's Lifetime Drives made of this one.

'Well Miles, I knew it was a mistake to sell our disc drive through "Liberty's" — N.Tyrrell, London.

"And all because the lady loves Software Centres" — Steve Wood, Wolverhampton.

"And all because the lady loves... other ladies dressed as men" — Jason Forster, Heywood.

"When they said I'd won a Lifetime Drive I instantly thought of a Red Convertible and a long road" — Chris Cole, Plymouth.

"'Can I put my floppy into your Lifetime Drive Port?' 'Not until I've seen the result of your RAM test.'" — W.Hill, Deal.

LMO LONDON MAIL ORDER LMO

Spectrum 48/128K

New Z'land Story D1	5.90
Robocop D1	5.90
A.P.B. D2	6.90
Indiana Jones D3	7.40
Vigilante D2	7.40
Super League	2.60
Action Fighter D1	6.99
Risk D2	7.50
Batman-Movie-D2	7.40
Laser Squad	6.95
Pjt.Stealth Fgt.D2	7.50
2150 Galactica D6	14.95
Beach Volly D2	6.99
Stunt Car D5	11.95
Dragon Spirit D2	7.50
Purple Saturn Day	7.40
C.Yeager's A.F.T. D0	10.99
Eliminator	6.99

Commodore 64/128K

Action Fighter D1	6.99
Vigilante D1	6.99
Laser Squad D1	6.99
Carrier Command D2	7.50
Captain Fizz D1	7.40
Wicked D2	6.99
Batman-Movie-D2	7.40
Passing Shot D1	5.99
Mr Heli D2	7.50
Stunt Car D5	11.95
Blood Money D1	6.99
Golden Oldies D0	6.99
Fire Power D2	7.40
Shinobi D0	11.99
Dragon Spirit D1	7.50
Weird Dreams D2	7.50
Rainbow W, D1	6.99
Tom & Jerry D2	7.50

Amstrad CPC 64/128K

Beach Volley D2	7.40
Shinobi D2	7.40
Risk D2	7.50
Mr Heli D2	7.50
Quarterback D1	7.40
Laser Squad D1	6.99
Dynamite Dux D2	7.50
Cabal D2	7.50
Xenophobe D2	7.50
Carrier Command D2	7.50
Batman-Movie D2	7.50
Dark Force D0	12.99
On the Bench	2.60
Dragon Spirit D2	7.50
Yie Ar Kung Fu	2.60
Gemini Wing D2	7.40
Indiana Jones D1	6.99
Eliminator D2	6.99

This months special: Any four BUDGET 2.99 games for only 9.99

MSX

Laser Squad D0	6.99
Passing Shot	5.99
BMX Simulator	2.60
Robocop	7.45
Blasteroids	6.99
3-D Pool	7.50
Mad Mix Pesi Chall.	6.40

ATARI 8-BIT

Red Max	2.60
Grand Prix Simulator	2.60

BBC

3-D Pool D4	11.99
Star Wars Trilo. D4	9.99

ARCHIMEDES

3-D Pool	17.99
Laser Squad	17.95

IBM PC

A.P.B. C1	17.99
Action Fighter C5	17.99
Beyond Black Hole C5	24.99
Bloodwych C1	17.99
Chessmaster 2000 C1	17.99
Demons Tomb C5	17.99
Ferrari F.1 C1	18.50
Gin & Cribbage C5	24.99
Highway Patrol C5	17.95
Indiana Jones C1	14.50
Knightforce C1	17.95
M1 Tank Platoon C1	32.95
Micropose Soccer C5	17.95
Neuromancer C1	17.99
Paladin C5	17.99
Quarterback C5	17.99
Risk C5	17.95
Rommei C1	18.99
Shinobi C5	17.99
Sleeping Gods Lie C1	17.99
Stunt Car C5	17.95
Sword of Aragon C1	13.99
Vigilante C1	13.99
Weird Dreams C5	18.99
Xennon 11 C1	17.99
Xenophobe C5	18.50

ATARI ST

Action Fighter	17.99
Bankok Night	13.99
Adidas Golden Shoe	13.99
Batman the Movie	13.99
Beach Volley	13.99
Blood Money	17.95
Bridge Player 2150	23.95
Cabal	13.90
Chessmaster 2000	18.50
Chicago 90	13.95
Demons Tomb	13.99
Dragon Spirit	13.99
Emperor O.T. Mines	18.99
Ferari F.1	18.99
Gemini Wing	13.99
Gridiron	17.99
Highway Patrol	17.95
Infestation	17.95
Iron Tracker	13.95
Ivanhoe	14.99
Knight Force	18.95
Laser Squad	13.95
Light Force	17.99
Matrix Marauders	13.95
Never Mind	13.95
North & South	17.95
Quarterback	13.99
Rainbow Warrior	17.99
Risk	13.95
Shinobi	13.99
Shufflepack Gate	13.99
Stunt Car	18.95
S.League Soccer	17.99
The Lost Patrol	13.99
Triad II	18.95
TV Sports F/ball	17.99
Xennon II	17.99

AMIGA

3-D Pool	17.99
Action Fighter	17.99
A.P.B.	13.99
Adidas G. Shoe	13.99
Barbarian 2 (PSY)	17.95
Barbarian 2 (PAL)	17.99
Batman the Movie	17.99
Beach Volley	17.99
Chicago 90	13.95
Demons Tomb	13.99
Dr. Plummet H.O.F.	13.95
Dragon Spirit	13.99
Emperor O.T. Mines	18.99
Gemini Wing	13.99
Gin & Cribbage	24.99
Gridiron	17.99
Highway Patrol	17.95
Infestation	18.50
Iron Tracker	14.50
Ivanhoe	18.99
Kees the Thief	17.99
Lancaster	14.95
Laser Squad	13.95
Life & Death	24.99
Light Force	17.99
Neuromancer	18.99
Never Mind	13.95
North & South	17.95
Paladin	18.99
Risk	13.95
Shinobi	13.99
Swords O. Twighlight	18.99
The Lost Patrol	17.99
Triad II	13.95
Turbo	18.95
W. Gretzky Hockey	17.99
Xenophobe	17.95

Business Section

ATARI ST

Book Keeper (Sage)	99.00
Accountant (Sage)	150.00
Accountant Plus	250.00
Protext Office	29.95
Home Accounts	24.95
Digicalc	39.95
Time works DTP	79.99

AMIGA

Stop Press	34.99
S/base Personal	85.00
Protext	85.00
Prowrite	75.00
Word Perfect	199.99
Business Graphic	39.95
Digipaint	59.95

★ HARDWARE ★ ★ JOYSTICKS ★

Computers

	PRICE
Atari Portfolio – Smaller than a filofax – IBM compatible	215.00
Atari 520 STFM – 1 Meg Drive – Explorer Pack – Special Price	269.99
Atari 1040 STFM – as above but with 1 MB of RAM	459.99
Atari 1040 STFM – With mono monitor	549.99
Atari 1040 STFM – With colour monitor	739.99
Atari Mega ST1 – With mono monitor – 1 MB RAM	639.99

Atari ST Monitors

12" Mono – suitable for the ST range – SM124	149.65
12" Colour – suitable for ST – SC1224	289.99
Philips 12" – high res. mono monitor – BM7502	92.99
Philips RGB/Composite video 14" colour – Medium res. – CM8833	310.00

Joysticks

Quickjoy II	6.95	Mega Blaster	6.99	Quickshot I	4.99
Moonraker	4.99	Speedking Auto	9.99	Quickshot II	6.95
Sureshot	9.95	Sega S/king Auto	9.99	Quickshot II Plus	8.95
Sureshot Supreme	12.95	Konix Navigator	12.99	Quickshot II Turbo	9.95
Zipstick Super Pro.	11.95	Cheetah Challenger	4.99	Quickshot Sega	9.95
Super Pro. Auto	12.95	Cheetah 125+ Auto	6.95	Quickshot IBM	12.95
Star Probe	12.95	IBM J/S Adaptor	4.95	Card IBM	19.95

★ Special ★ FOR IBM USERS ONLY – Quickshot IBM + Card IBM Only £25.00

Codes on some titles:
For disk versions – DO = Disk Only, D1 = 10.95, D2 = 11.95, D3 = 12.95, D4 = 13.95
D5 = 18.95, D6 = 23.95
For IBM Software – C1 = BOTH 3.5" & 5.25" AVAILABLE, C3 = 3.5", C5 = 5.25".

All above prices include VAT and P&P. (UK only).
For customers outside the UK add £1.50 to each item.
How to Order: Make Cheques Postal Orders payable to: LONDON MAIL ORDER
Send with your NAME and ADDRESS, COMPUTER TYPE to:
47 MARRIOTT'S CLOSE, LONDON NW9 7QB
Delivery normally within 14 days
Enquiry Line Open 8.00 am till 8.00 pm Mon-Fri. Telephone: 01 202 1792
Sorry no credit cards

CROSSWORD 17

CROSSWORD CRAZY

You might have noticed that Crossword Solutions in recent issues have been, well, lacking really. Sorry! We've been so busy here at ACE since our move to EMAP that some compo results have got a little behind. But, as you can see we are celebrating November with a grand catch up. So here goes with the solutions and winners for crosswords 15, 16, and 17.

Crossword 15

ACROSS. 5.ICONS 7. NEBULUS 9.TREE 10.RENEGADE 11.ROBTEK 14.SUMMIT 17.PACMANIA 18.STEP 19.TRANTOR 20.TENON

DOWN. 1.ENTERTAINMENT 2.BEANO 3.DUNGEON MASTER 4.MUDDY 6.CURSOR 8.BRAKE 12.ASIAN 13.GI HERO 15.BAIRD 16.ANTON

The winner is Bradley Howe from Harlington, Middlesex.

Crossword 16 (A)

ACROSS. 5.HYSTERIA 7.ATOM 8.METRE 9.EDUCATE 10.MAELSTROM 11.I LUDICRUS 14.EPISODE 15.AMIGA 17.MEAN 18.EXTENSOR

DOWN. 1.BYTE 2.RAIDER 3.CAPCOM 4.HOSTAGES 10.MELAPLEX 11.INSANE 12.UNDIES 13.ROMAN

The winner is Steve Wood of Wolverhampton.

Crossword 16 (B)

ACROSS. 6.VROOM 7.TYPHOON 8.OCEAN 9.FERRARI 11.BLOOD MONEY 13.VERMINATOR 16.PREDICT 17.RAMBO 18.DETOURS 19.TITUS

DOWN. 1.DRACULA 2.MONACO 3.CYBERNOIDS 4.CHERRY 5.COBRA 10.SMART CARD 12.MOEBIUS 13.VIDEOS 14.ARABIC 15.ORDER

All these winners will shortly be recieving a cheque for £25 which they can rush out and blow away on their favourite piece of software.

PRIZE PUZZLES

Now that we've cleared the backlog of Crosswords, here are a few oustanding prize puzzle solutions.

Puzzle 16

Answer:

```
   423
   511
2115
  423
  423
216153
```

Solution:

The problem is to find two three-digit numbers which have a product in which the second digit is a '1'. Further, all digits used, including those in the three subtotals, must consist of only digits from 1 to 6 inclusive (i.e. those numbers which can be represented by the dots on a standard dice).

For the purposes of the problem the subroutine at line 1000 tests a given variable (Z$) to determine if it contains digits other than those permitted. The subroutine returns a varaiable FLAG which has a value of zero if the string under test contains only the digits 1 to 6. A value of 1 indicates that the test has failed.

The initial variables are generated by the two loops A and B. Each is tested by the subroutine and line 140 also checks that the product will have six digits, as required by the puzzle. once a possible pair of numbers has been found the three sub-totals are calculated (C$, D$, and E$ at lines 170 to 230). Each of these is also tested by the subroutine in turn. Should any value fail then the next value of B is taken. Finally, the product is tested, first by the subroutine and secondly to check that the second digit is a '1'. Line 290 then prints out the values which pass all of these tests.

```
100 FOR A=111 TO 666:A$=STR$(A)
110 Z$=A$:GOSUB 1000
120 IF FLAG=1 THEN 310
130 FOR B=111 TO 666:B$=STR$(B)
140 IF A*B<111111 THEN 300
150 Z$=B$:GOSUB 1000
160 IF FLAG=1 THEN 300
170 V=VAL(MID$(B$,2,1)):D$=STR$(A*V)
180 Z$=C$:GOSUB 1000
190 IF FLAG=1 THEN 300
200 V=VAL(MID$(B$,2,1)):D$=STR$(A*V)
210 Z$=D$:GHOSUB 1000
220 IF FLAG=1 THEN 300
230 V=VAL(MID$(B$,3,1)):E$=STR$(A*V)
240 Z$=E$:GOSUB 1000
250 IF FLAG=1 THEN 300
260 F$=STR$(A*B)
270 Z$=F$:GOSUB 1000
280 IF FLAG=1 THEN 300
290 IF MID$(F$,2,1)="1" THEN PRINT
    A$;" :"B$;" ";F$
300 NEXT B
310 NEXT A
320 END
1000 FLAGS=0
1010 Z=INSTR(Z$,"0")
1020 IF Z<>0 THEN FLAG=1:GOTO
     1090
1030 Z=INSTR(Z$,"7")
1040 IF Z<>0 THEN FLAG=1:GOTO
     1090
1050 Z=INSTR(Z$,"8")
1060 IF Z<>0 THEN FLAG=1:GOTO
     1090
1070 Z=INSTR(Z$,"9")
1080 IF Z<>0 THEN FLAG=1:GOTO
     1090
1090 RETURN
```

Megasave

Title	SPEC	+3	AMS	Disc	Comm	Disc
Altered Beast	7.40	D3	7.40	10.50	7.40	10.50
APB	6.90	D3	6.90	10.50	6.90	10.50
Arcade Muscle	9.90	D5	9.90	10.50	9.90	10.50
Batman (The Movie)	6.90	D3	6.90	10.50	6.90	10.50
Beach Volley	6.90	D3	6.90	10.60	6.90	10.60
Bloodwych	6.95	D2	6.95	9.95	6.95	8.95
Bomber	7.20	—	7.20	10.50	7.20	10.50
Cabal	6.40	—	6.90	—	6.90	—
Carrier Command	9.95	D5	9.95	13.95	9.95	13.95
Championship Golf(D&H)	6.90	—	6.90	—	6.90	—
Crazy Cars 2	6.20	—	6.75	—	6.75	—
K Dalglish Soc Man	6.95	D2	6.95	9.95	6.95	9.90
Dark Force	9.90	D5	9.90	13.90	9.90	13.90
Dragon Spirit	7.20	D3	7.20	10.50	7.20	10.50
Dynamite dux	7.20	—	7.20	10.50	7.20	10.50
Fallen Angel	6.90	D2	6.90	9.95	6.90	9.95
First Strike	—	—	—	—	6.90	7.90
Footb. Director	5.90	—	—	—	5.90	—
Footb. Dir II 128	13.90	D1	—	—	—	—
Footb. Manager II	6.40	D2	6.40	9.90	6.40	9.90
Forgotten Worlds	6.75	D2	6.95	9.95	6.95	9.95
Footb. II Ex. Kit	6.90	—	6.90	6.90	6.90	6.90
F16 Combat Fighter	9.90	D4	9.90	13.95	9.90	13.90
Game Crazy	—	—	—	—	6.90	—
P.Gascoigne soccer	6.90	D2	6.90	9.90	6.90	9.90
Gemini Wings	6.90	D2	6.90	9.90	6.90	9.90
G. Gooch	—	—	—	—	—	—
Grand Prix Circuit	—	—	—	—	7.40	10.50
Mr Heli	6.90	D3	6.90	10.50	6.90	10.50
Heroes of Lance	6.90	D3	6.90	10.90	6.90	10.90
Hostages	—	—	—	—	6.95	9.95
E. Hughes Football	6.40	D2	6.40	9.90	6.40	8.90
Indiana Jones II	6.90	D2	6.90	10.50	6.90	10.50
Jaws	6.90	D2	6.90	9.90	6.90	9.90
Kick Off	6.90	D2	6.90	9.90	6.90	9.95
Kings of Beach	—	—	—	—	—	10.90
Laser Squad	6.90	—	6.90	9.90	6.90	9.90
Licence to Kill	6.90	D2	6.90	9.90	6.90	9.90
Microprose Soccer	6.95	D3	9.90	13.90	9.90	13.90
New Zealand Story	6.45	D3	6.90	10.50	6.90	10.50
Outrun Europa	6.25	D2	6.90	9.95	6.90	9.95
Pacmania	6.00	D3	6.00	9.90	6.40	9.90
Passing Shot	6.45	D1	6.45	8.90	6.45	8.90
Pool of Radiance	—	—	—	—	—	16.90
Rainbow Island	6.90	D2	6.90	9.90	6.90	9.90
Red Heat	6.25	—	6.65	—	6.65	—
Rick Dangerous	6.90	D2	6.90	9.95	6.90	9.95
Rocket Ranger	—	—	—	—	—	12.95
Robocop	6.40	D1	6.40	9.90	6.40	8.90
Shinobi	6.90	D2	6.90	9.90	6.90	9.90
Silkworm	6.90	—	6.90	9.90	6.90	9.90
Soccer Spectacular	8.90	—	8.90	12.90	8.90	12.90
Soccer Squad	6.90	—	6.90	9.90	6.90	9.90
Soccer Trivia Game	6.40	D1	6.90	9.90	6.90	9.90
Special Action	9.50	D4	9.50	13.95	9.50	13.95
Star Wars Trilogy	9.90	D2	9.90	13.95	9.90	13.95
Storm across Europe	—	—	—	—	—	16.90
Strider	6.40	D1	7.20	10.50	7.20	10.50
Stunt Car	6.90	D2	6.90	9.90	6.90	9.90
Super Wonderboy	7.20	—	7.20	10.50	7.20	10.50
Test Drive II	—	—	—	—	6.90	12.50
Time Scanner	6.95	—	6.95	10.50	6.95	10.50
Tracksuit Manager	6.40	—	6.90	—	—	—
Treble Champion	6.90	D1	6.90	9.90	6.90	—
Vigilante	6.25	D2	6.95	9.90	6.95	9.90
W.E.C. Le Mans	6.40	D2	6.40	9.90	6.40	9.90
Xybots	6.95	—	6.95	—	6.95	—
3D Pool	6.75	—	6.45	9.95	6.75	8.95

+3 DISC D1 @ £8.75 D2 @ 9.95 D3 @ £10.95 D4 @ £12.95
D5 @ £13.95

Title	ST	Amiga	PC
Adidas Golden Shoe	13.90	16.90	—
APB	13.40	13.90	16.90
Altered Beast	17.50	17.50	—
Balance Of Power 1900	15.90	15.90	15.90
Batman (The Movie)	13.90	16.90	—
Beach Volley	13.90	16.90	—
Bloodwych	15.90	15.90	15.90
Bomber	17.50	17.50	17.50
Cabal	13.90	16.90	—
Chicago 90	13.90	13.90	13.90
Conflict Europe	15.90	15.90	15.90
Daily Double Horse Racing	13.90	13.90	13.90
Demond's Tomb	13.90	13.90	16.90
Dr. Plummet	—	13.90	—
Dragon Spirit	14.50	14.50	17.50
Dragons of Flame	17.50	17.50	17.50
Dynamite Dux	17.50	17.50	—
Emperor of Mines	16.90	16.90	—
Eye of Horus	16.90	16.90	16.90
Fairy Tale	—	13.90	—
Falcon (F16)	14.90	19.90	—
Falcon Mission Disk	13.90	13.90	—
Fallen Angel	12.90	12.90	—
Ferrari Formula 1	17.50	17.50	19.90
Fiendish Freddie	19.90	19.90	25.90
Football Dir II	12.95	12.95	12.95
Forgotten Worlds	13.90	13.90	13.90
F16 Combat Fighter	16.90	16.90	16.90
P. Gascoigne Soccer	16.90	16.90	—
Gemini Wing	13.90	13.90	—
Highway Patrol	19.90	19.90	16.90
Indiana Jones II	13.90	13.90	13.90
Infestation	16.90	16.90	—
Iron Tracker	13.90	13.90	—
Ivan Hoe	14.50	17.50	—
Kayden Garth	—	13.90	—
Kees the Thief	—	17.50	—
Kick Off	12.90	12.90	14.90
Knight Force	16.90	16.90	16.90
Lancaster	—	13.90	—
Laser Squad	13.90	13.90	—
Last Ninja II	16.90	16.90	16.90
Licence to Kill	13.90	13.90	16.90
Life & Death	19.90	19.90	19.90
Light Force	16.90	16.90	—
John Madden Football	—	—	17.50
M1 Tank Platoon	—	—	19.90
Matrix Marauders	13.90	13.90	—
Microprose Soccer	14.90	14.90	14.90
Never Mind	13.90	13.90	16.90
New Zealand Story	13.90	16.90	—
North v South	16.90	16.90	—
Oil Imperium	16.90	16.90	16.90
Outrun Europa	9.90	9.90	11.90
Paper Boy	13.90	13.90	16.90
Passing Shot	15.90	15.90	—
Police Quest II	15.90	15.90	15.90
Populus	16.90	16.90	—
Populous (Promised Lands)	7.40	7.40	—
Power Drome	16.90	16.90	—
Quarterback	13.90	13.90	16.90
R.V.F. Honda	15.90	15.90	—
Rainbow Island	15.90	15.90	15.90
Rally Cross	13.90	13.90	16.90
Red Lightning	20.90	20.90	20.90
Rick Dangerous	15.90	15.90	15.90
Robocop	12.90	15.90	12.90
Rocket Ranger	15.90	19.90	19.90
Shadow of the Beast	—	25.90	—
Shinobi	13.90	13.90	16.90
Shufflepack Cafe	14.50	14.50	—
Silkworm	13.90	15.90	—
Soccer (Ocean)	16.90	16.90	—
Soccer Trivia Game	13.90	13.90	13.90
Space MAX	—	—	25.90
Star Command	20.90	—	25.90
Star Wars Trilogy	16.90	16.90	—
Strider	13.90	13.90	13.90
Stryx	14.50	14.50	—
Stunt Car Racer	15.90	15.90	15.90
Super Quintet	16.90	16.90	—
Super Wonderboy	17.50	17.50	—
Test Drive II	—	16.90	16.909
The Lost Patrol	13.90	16.90	—
Triad II	14.50	14.50	—
Turbo	—	13.90	—
TV Sports Football	14.90	19.90	19.90
War Middle Earth	14.90	14.90	14.90
Xenon II	15.90	15.90	16.90
Xybots	13.90	13.90	—

MAIL ORDER ONLY. POSTAGE INCLUDED GREAT BRITAIN. EEC £1.00 PER ITEM. OVERSEAS £2.00 PER ITEM. FAST SERVICE.
SEND CHEQUE /PO TO **MEGASAVE DEPT ACE 49H SUTHERLAND ST, VICTORIA LONDON SW1 V 4JX.**
PLEASE SEND FOR FREE LIST OF NEW RELEASES ON AMSTRAD, ATARI ST, AMIGA, COMMODORE PC, SPECTRUM AND +3 DISC.
STATE WHICH LIST. FUTURE LEAGUE LTD PLEASE NOTE THAT NEW GAMES WILL BE SENT DAY OF RELEASE.

NEW SHOP OPEN SOON

MEDUSA Computers

01-803 0893

AMIGA

SOFTWARE PACK
A500 + Free modulator
+ £230 software
+ Photon Paint
£379.99

EXPANSION PACK
A500 + Free modulator
+ 1/2 Meg RAM
+ Dragon's Lair
£484.99

Comes complete with: Mouse, Power Supply, Workbench 1.3, Extras, BASIC, Leads & Manuals.

100% Guaranteed 3 1/2" DD/DS
10: £7.99 50: £35.99 100 £64.99
NB. All discs come boxed in 10's (not bulk packed)

ATARI ST

EXPLORER PACK
520 STFM
+ 5 Titles
+ Desk Accessories
£289.99

POWER PACK
520 STFM
+ £550 software
inc Afterburner
£344.99

ST's come complete with: Mouse, Power Supply, BASIC, Leads & Manuals.

Konix Speedking (Anto) £8.99
Competition Pro 5000 ..... £10.99
All other Joysticks, Peripherals available – Ring

	Spec	C64	Ams
A.P.B.	6.90	6.90	6.90
Action Fighter	6.90	6.90	6.90
Batman	9.90	6.90	6.90
Beach Volley	6.90	6.90	6.90
Bloodwych	6.90	6.90	6.90
Bomber	phone	phone	phone
Dark Force	8.75	8.75	8.75
Double Dragon	6.90	6.90	6.90
Dragon Ninja	6.50	6.90	6.90
Dynamite Dux	7.25	7.25	7.25
Forgotten Worlds	6.99	6.99	6.99
P Gascoignes Soccer	6.90	6.90	6.90
Heat Wave	8.99	8.99	8.99
E. Hughes Int Soccer	6.90	6.90	6.90
Indy Jones	6.50	6.99	6.99
Mr Heli	6.90	6.90	6.90
New Zealand Story	6.50	6.99	6.99
Passing Shot	6.50	6.90	6.90
Quarterback	6.90	6.90	6.90
Rainbow Island	6.90	6.90	6.90
Rick Dangerous	6.90	6.90	6.90
Robocop	6.90	6.90	6.90
Red Heat	6.50	6.90	6.90
Shinobi	6.90	6.90	6.90
Special Action	8.99	8.99	8.99
Stunt Car	9.99	9.99	
Super Wonder Boy	7.25	7.25	7.25
Thunderbirds	7.99	7.99	7.99
Vigilante	6.50	6.99	6.99
War in Middle Earth	6.50	6.90	6.90
Winners	9.50	9.50	9.50
Xenophobe	6.90	6.90	6.90

	ST	Amiga
A.P.B.	12.79	12.79
Action Fighter	15.79	15.79
Batman – The Movie	12.79	15.79
Beach Volley	12.79	15.79
Bomber	16.79	16.79
Bloodwych	15.79	15.79
Dynamite Dux	13.79	16.79
Chaos Strikes Back	12.79	—
Dragon Ninja	12.79	15.79
Falcon	15.79	19.79
Falcon Mission	12.99	12.99
Forgotten Worlds	13.79	13.79
Indy Jones	13.79	13.79
Light Force	15.79	15.79
Last Ninja II	16.79	16.79
North & South	15.79	15.79
Millenium 2.2	16.79	16.79
Mr Heli	15.79	15.79
New Zealand Story	12.79	15.79
Passing Shot	15.79	15.79
Paperboy	13.79	13.79
Populus: Promised Lands	7.50	7.50
P. Gascoigne's Soccer	15.79	15.79
Rainbow Island	15.79	15.79
Red Heat	12.79	15.79
Robocop	12.79	15.79
Shinobi	12.79	12.79
Strider	13.79	13.79
Soccer	12.79	15.79
Stunt Car	15.79	15.79
Super Wonder Boy	16.79	16.79
Stryx	12.79	12.79
Super Quintet	15.79	15.79
Shadow of beast	phone	21.99
Vigilante	10.79	10.79
Triad II	15.79	15.79
Winners	20.50	20.50
Xybots	12.79	12.79
Xenon II Megablast	15.79	15.79

DISK PRICES @ 30% OF RRP
New shop open: – Access Now Taken
PC Engine/Sega Megadrive

Above prices are for mail order – E&OE. New releases sent on day of release. Hard ware available at above prices and software at up to 30% on production of advert at shop.
Cheques/PO's payable:- MEDUSA COMPUTERS, 28a Westerham Avenue, Edmonton N9

COMPUTERS

Amiga A500 with Mouse, T.V. Modulator, + 9 Software Titles £389.99

Atari 520 STFM Explorer Pack £299.99
Atari 520 STFM Summer Pack £349.99
Atari 520 STFM Power Pack £399.99

CBM 64 Hollywood Pack £149.99

ZX Spectrum +2 Action Pack £149.99

SEGA

Sega Master System £79.99
Master System Plus (inc. Gun) £89.99
Super System (inc. Gun) 3D Glasses + Combo Cartridge £139.99
Sega Light Phaser SPECIAL OFFER £15.00

Nintendo

Games Consul £99.95
Light Phaser £24.99

PC Engine

PC Engine Scart Version £199.00
PAL TV Version £224.99

SOFTWARE

We stock an extensive range of software for all the above machines. Selected titles now have price.

PRINTERS

Citizen 120D £149.99
Star LC10 Mono £199.99
Star LC10 Colour £250.00

DISK DRIVES

Atari ST Second Drive (1 Meg) £105.00
Amiga A500 Second Drive (1Meg) £95.00
Atari SF 354 (1/2 Meg) £50.00

Access VISA

We are a licensed credit broker. PLEASE VISIT OUR SHOP IN THE CENTRE OF YORK or call for details of our mail order service.

*** SUBJECT TO AVAILABILITY E.& OE.**

Don't be tempted until you've had a byte at YORCOM.

OPEN 9AM TO 5.30PM MONDAY TO SATURDAY MAIL ORDER AND CREDIT CARDS WELCOME

YORCOM THE YORK COMPUTER CENTRE

THE YORK COMPUTER CENTRE 9 Davygate Centre York YO1 2SU Telephone (0904) 641862

CD ROM EXTRAVAGANZA

And now, the moment you've all been waiting for — the results of our grand CD ROM giveaway. We had a laugh a minute weekend reading all of your entries, and went through agony trying to make a decision. But here it is: The lucky winner of a Commodore PC 10 with Hitachi CDR 1503S and a copy of the CD Defender of the Crown, is T.Hartley of Yoevil, Somerset.

Twenty runners-up, who all receive copies of Cinemaware's latest blockbuster, *Lords of the Rising Sun* are: Jason Burgwin, Walsall; Gordon Hayes, Pontyclun; Richard Taylor, Bradford; Dave Mills, Birmingham; Matthew Treadwell, Chertsey; Iain Mcgregor, Ayr; Rick Cary, Llandysul; G.Hurd, Isle of Man; David Gray, Southall; Peter Wognum, Billericay; Simon Coillis, Beverley; John Hegarty, Hounslow; Andrew J. Reader, Maidstone; R.J.East, Oxford; Craig Wheeler, Tavistock; S.E.Button, Bristol; Stephen Parsons, Wool; Neil Luckman, Birmingham; Ian Wang, Lightwater; and A.Bogue, Stourport.

Here for your delight and delectation is the winning entry:

"I couldn't wait to get home and load my latest Cinemaware CD ROM game, and I wasn't disappointed! It was the latest licensing deal: 'Dallas — The Computer Game.' I controlled the hero, Bobby, as he raced to the rescue of his wife Pam. She was in the clutches of an evil plastic surgeon, intent on changing her into someone completely different. This horizontally scrolling shoot-em-up had plenty of baddies to contend with — runaway cars, gun-toting, double-crossed oilmen and a sickly kid who could cause suffocation by clinging on tightly round the throat and lisping 'I lurve you Daa-dee'. But what I liked best was that it was impossible to die. Every time I lost a life, I found myself back in the shower. It was almost like a dream."

SPANISH FLY

Jetting off with a friend for this years Spanish Grand Prix is Gregory Alexander of North London, who correctly named five Accolade games in our Spain Competition. Congratulations to Alexander, and comiserations to the rest of you who'll just have to watch it on the telly...

FUN, FAME, AND FERRARIS

Winner of our System 3 competetion is C. Ambidge of Maidenhead. This lucky person recieves a free ride in one of the Ferraris belonging to System 3's Mark Cale, as well as a VIP meal, and other goodies. There is just one catch: we need a full report on the Editor's desk by next Monday! Oh alright, you can have a little longer then...

The winner is: A.J. Kidsley of Taunton, Somerset.

PUZZLE 17

Oh dear, puzzle 17 seems to have got lost somewher along the line. No prizes for spotting that there wasn't one!

PUZZLE 18

Answer: Apart from the example given (15 x 93 = 1395) there are six other ways to do the same trick:

21 x 60 = 1260
21 x 87 = 1827
27 x 81 = 2187
30 x 51 = 1530
35 x 41 = 1435
and 80 x 86 = 6880

Solution: The problem involves finding all possible combinations of two two-digit numbers, the product of which in each case comprises of the same digits. In the listing the two initial values are held by the two loops A and B. To avoid duplication of answers the value of B is always the greater of the two. The product of these two numbers is calculated (line 120) and this value and the values of A and B are converted to string variables.

To determine if the product consists of the same digits as its generating values a simple technique is used. First, the strings A$ and B$ are combined into a single string Z$ and this is passed to the subroutine at Lines 1000 to 1060. The purpose of the subroutine is to re-arrange the contents of the string Z$ into numerical order (actually determined by the ASCII codes of each character in the string). This is done by using a modified 'bubble-sort' in which each character in the string is compared with the next character along (line 1010). If these two characters are out of order line 1020 transposes them. When this happens a flag (F) is reset to 1 (line 1030). This procedure is repeated along the length of the string until no further switches of characters are made. This is indicated by the flag remaining at its initial value of zero. When this happens the subroutine is terminated.

The 're-order' digits returned from the subroutine are stored in variable C$ and the digits of the product are sent to the subroutine (line 1060). if the string so returned is identical with that in C$ then the contents of variables A and B are printed out.

```
100 FOR A=10 TO 99:A$=STR$(A)
110 FOR B=A TO 99:B$=STR$(B)
120 P=A*B:P$=STR$(P)
130 IF P<1000 THEN 180
140 Z$=A$+B$:GOSUB 1000
150 C$=Z$
160 Z$=P$:GOSUB 1000
170 IF C$=Z$ THEN PRINT A;"  ";B
180 NEXT B
190 NEXT A
200 END
1000 F=0:FOR G=1 TO 3
1010 IF
MID$(Z$,G,1)<=MID$(Z$,G+1,1) THEN
1040
1020 Z$=LEFT$(Z$,G-
1)+MID$(Z$,G+1,1)+MID$(Z$,G,1)+MID
$(Z$,G+2)
1030 F=1
1040 NEXT G
1050 IF F=1 THEN GOTO 1000
1060 RETURN
```

TELEGAMES
Europes Largest Stock of Video Games & Cartridges For —
COLECO VISION™
INTELLIVISION
Nintendo
PC Engine
SEGA
SEGA MEGA DRIVE
NINTENDO GAMEBOY
ATARI 2600 and 7800
The leading Video game specialists. Send for lists (state make of game)
TELEGAMES, WIGSTON, LEICESTER, LE8 1TE. (0533-880445)

MONTHLY PAYMENTTERMS ARE NOW AVAILABLE THROUGH LOMBARD TRICITY FINANCE ON ALL PURCHASES OVER £150.00. PLEASE RING FOR DETAILS

COMPUTERS
ATARI 520STFM

NEW!! POWER PACK
PACK A
Atari 520STFM with 1MB Disc Drive Mouse, 20 Game Software Pack, Business Organiser, Metacomo Basic, First Basic, Basic Guide, First Music, Owners Handbook, Atari Joystick
ONLY
£359.95

PACK B
CONTAINS ALL ITEMS IN PACK A
PLUS !!
Mouse Mat, Vinyl Computer Cover, Lockable Disc Box – Holds 100 Disks, Twin Joystick Extension Lead, Ten DS/DD Disks, 2nd Joystick
ONLY
£389.95

PACK C
CONTAINS ALL ITEMS IN PACK A
PLUS !!
A Philips CM8833 Colour Monitor with Connecting Lead
ONLY
£579.95

ATARI 520STFM

Atari 520STFM with 1MB Drive Mouse, Owners Manual, Sourcebook and Tutorial UK Basic Ranarama Game, Tutorial Disc
ONLY
£279.95

EXPLORER PACK PLUS

CONTAINS ALL ITEMS IN EXPLORER PACK PLUS !! A Three Game Mystery Selection with an Original R.R.P. of Over £60.00
ONLY
£299.95
PLUS FREE !! With any of the above Atari Packs a superb Software Pack including Wordprocessor, Spreadsheet, Word Count, Spellchecker, Neochrome Mono Monitor Emulator, Database, Towers of Hanoi, Pacman, Sensori, Fruit Machine Simulation.

COMPUTERS
COMMODORE AMIGA A500
SPECIAL OFFER

NEW!!! MEGA PACK A
Commodore Amiga A500, Mouse, Workbench 1.3, Workbench Extras, Very First Tutorial Disk, Owners Handbook,Basic Handbook, TV Modular,Mouse Mat. Beyond The Ice Palace, Buggy Boy, Ikari Warriors, Battleships, Xenon, Captain Blood, Arkanoid 2, Crazy Cars,Thundercats, Bomb Jack, Space Harrier,Live And Let Die, Comp. Pro 5000 Extra Joystick.
ONLY
£399.95

NEW! STARTER PACK
Commodore Amiga A500, Mouse, Workbench 1.3, Workbench Extras, Very First Tutorial Disk Owners Handbook, Basic Handbook, TV Modulator, Spritz Paint,
ONLY
£349.95

MONITER MEGA PACK

Comprises all items as listed in the Mega Pack above **PLUS!!** A Philips CM8833 Colour Stereo Moniter
ONLY
£599.95
NB. This pack does not include a TV Modular

PACK E
PHILIPS MONITER PACK
Commodore Amiga A500, Mouse, Workbench 1.3, Workbench Extras, Very First Tutorial Disk, Owners Handbook, Basic Handbook, Mouse Mat, Four Game Software Pack, Spritz Paint
ONLY
£579.95

ALL THESE AMIGA SPECIAL OFFERS

ACCESSORIES
PRINTERS

Panasonic KXP1081	£169.95
** Star LC10 Printer ONLY £169.95 WHILST STOCKS LAST **	
** Star LC10 Colour Printer ONLY £209.95 WHILST STOCKS LAST **	
Amstrad DMP2160	£159.95
Citizen 120D	£138.00
Citizen 180E	£158.00
Star LC10/24	£259.95

All printer prices include connecting lead

MONITORS

** Philips CM8833 Colour Monitor ONLY £229.95 INCLUDING LEAD **	
Atari SM124	£109.95
Commodore 1084S	£259.95

DISC DRIVES

** Micro Peripherals 1mb ST Disc Drive £79.95 TOP QUALITY NEC DRIVE MECHANISM **	
Cumana CSA354 1mb	ST £99.95
Cumana CAX354 1mb	AM £99.95
Mail Centa Amiga 1mb	£84.95

ACCESSORIES

ST Mouse	£24.95
Twin Joystick Lead	£5.95
Mouse Mat	£4.95

* NEW NEW NEW NEW NEW * Contriver Mouse * With FREE!! Mouse Mat and Mouse * Bracket Atari ST or Amiga * Only £29.95 *

16 BIT SOFTWARE

	ST	AMI
Bloodwych	17.95	17.95
Passing Shot	14.95	14.95
Rainbow Warrior	16.95	–
Populous	18.95	18.95
Populous Data	8.95	8.95
APB	14.95	–
Pirates	16.95	–
Murder in Venice	16.95	16.95
F16 Combat Pilot	16.95	16.95
3D Pool	13.95	13.95
RVF Honda	16.95	16.95
Castle Warrior	14.95	18.95
Leonardo	13.95	13.95
Rocket Ranger	18.95	18.95
Rick Dangerous	16.95	16.95
Waterloo	18.95	18.95
Sleeping Gods Lie	16.95	16.95
New Zealand Story	14.95	18.95
Weird Dreams	16.95	–
Paladin	13.95	13.95
Forgotten Worlds	14.95	14.95
Battlechess	18.95	18.95
Gunship	16.95	16.95
Airborne Ranger	16.95	16.95
Dungeon Master	18.95	18.95
Starglider 2	16.95	16.95
Robocop	14.95	17.95
Demons Winter	18.95	18.95
Silkworm	13.95	13.95
Gemini Wing	14.95	14.95
Indianna Jones	14.95	14.95
Test Drive 2	–	16.95
Test Drive 2 Cars	–	8.95
Test Drive 2 Scene	–	8.95
Grand Monster Slam	13.95	13.95
Kick Off	13.95	13.95
Foft	20.95	22.95
Microprose Soccer	16.95	16.95

8 BIT SOFTWARE

	SP	CO	AMS
Passing Shot	7.95	7.95	7.95
Vigilante	7.95	7.95	7.95
Gemini King	6.95	6.95	6.95
APB	7.95	7.95	7.95
Indianna Jones	7.95	7.95	7.95
Rick Dangerous	6.95	6.95	6.95
Gilbert	6.95	6.95	6.95
Running Man	7.95	7.95	7.95
Story So Far	9.95	9.95	9.95

Access

MAIL - CENTA
17 CAMPBELL ST, BELPER, DERBY. DE5 1AP. TEL: 0773 826830
ALL prices include VAT and delivery. However for orders under £5.00 please add 50p handling charge. Personal callers welcome at our retail shop but please bring this advert as prices may vary. Closed Wednesdays.All items despatched same day whenever possible. Cheques may require a seven day clearance period. Proprietor Martin Bridges

VISA

PUZZLE

Set by Archie Medes

Jamie was never much good at long multiplication.

'I blame these pocket calculators,' his father was heard to complain, 'evryone gets lazy and relies on them too much. In my day we had to use brain power…'

'Alright, Dad,' replied Jamie, 'point made! But if you want to exercise your little grey cells here's a long multiplication for you to try!'

Jamie sketched the following skeleton multiplication sum on a piece of paper. Adding a few digits he handed it over.

—2
—3-
—4—
—5—
—6—
—7—
-8———

The next day at work Jamie's dad was all set to give up until a colleague came to the rescue with a short computer program. In the sum shown the dashes represent the positions of the missing digits.

Can you complete the sum?

ACE PRIZE PUZZLE ENTRY FORM

NAME .....

ADDRESS .....

.....

.....

COMPUTER OWNED .....

Send entries to: Prize puzzle 19, ACE, Priory Court, 30-32 Farringdon Lane, LONDON, EC1R 3AU
Entries must reach us by 2nd November.

Please enclose entries on a seperate sheet of paper (that includes the sums)

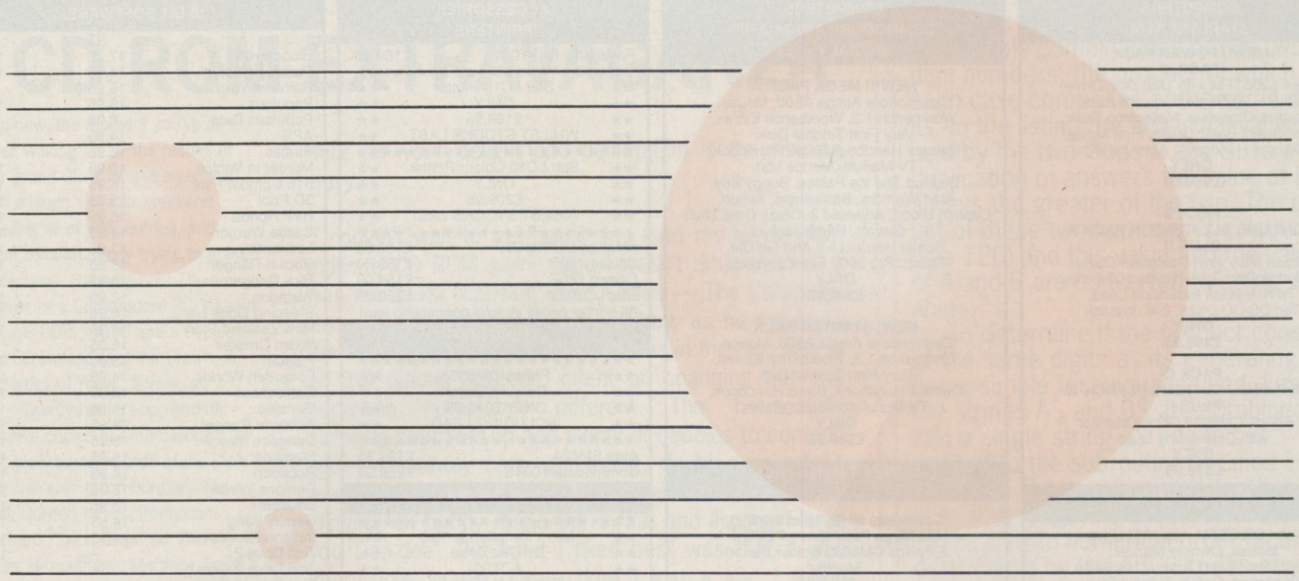

S Y S T E M · 3

The Creators of the 'Last Ninja Saga' are looking to increase their team of In-House and Freelance Programmers and Graphic Artists

INTERESTED?

Contact: Doug Hare - 01 866 5692
or: send CV's or Demo's to:-

System 3 Software, Blenheim House, Ash Hill Drive
Pinner, Middx. HA5 2AG Fax: 01 866 8584

WORLDWIDE SOFTWARE
1 BRIDGE STREET
GALASHIELS
TD1 1SW

VISA

WORLDWIDE • SOFTWARE •

WORLDWIDE SOFTWARE
106A CHILWELL ROAD, BEESTON
NOTTINGHAM
NG9 1ES

Access

TITLE	AMIGA	ST
3D Pool	16.95	14.95
A.P.B.	14.95	14.95
Action Fighter	16.95	16.95
African Raiders	14.95	14.95
Afterburner	17.95	14.95
Airbourne Ranger	16.95	16.95
Altered Beast	17.95	14.95
Amiga Gold Hits	17.95	—
Archipelagos	16.95	16.95
Astaroth	17.95	17.95
Baal	14.95	14.95
Balance of Power (1990)	16.95	16.95
Balistix	14.95	14.95
Bankok Knight	17.95	17.95
Barbarian 2	17.95	17.95
Bards Tale 2	17.95	—
Bards Tale	7.25	7.25
Batman	16.95	16.95
Batman the Movie	17.95	17.95
Battlechess	17.95	17.95
Battlehawks 1942	17.95	17.95
Battletech	17.95	17.95
Beach Volley	17.95	14.95
Beam	17.95	14.95
Beast	16.95	16.95
Blood Money	16.95	16.95
Bloodwych	17.95	17.95
Bomber	17.95	17.95
Breach	14.95	14.95
Bridge Player 2000	14.95	—
Buffalo Bill Games	16.95	16.95
Cabal	17.95	14.95
California Games	14.95	14.95
Captain Fizz	11.20	11.20
Carrier Command	16.95	16.95
Castle Warrior	16.95	16.95
Chaos Strikes Back	—	14.95
Chariots of Wrath	16.95	16.95
Chessmaster 2000	17.95	17.95
Chicago 90	14.95	14.95
Circus Attractions	14.95	14.95
Colossus Chess X	16.95	16.95
Conflict in Europe	17.95	—
Crazy Cars 2	16.95	14.95
Cybernoid 2	14.95	14.95
Daily Double HorseRacing	14.95	14.95
Datastorm	16.95	16.95
De Luxe Scrabble	14.95	14.95
Demons Tomb	14.95	14.95
Demons Winter	17.95	17.95
Double Dragon	14.95	14.95
Dr Plummet	14.95	—
Dragon Ninja	17.95	14.95
Dragons Lair	—	35.95
Dragon Spirit	14.95	14.95
Dragons of Flame	17.95	17.95
Dreamzone	16.95	16.95
Dungeon Master 1 Meg	16.95	—
Dungeon Master Editor	7.99	7.99
Dynamite Dux	17.95	17.95
Elite	16.95	16.95
Emperor of the Mines	17.95	17.95
Empire	17.95	17.95
Eye of the Horus	16.95	16.95
F16 Combat Pilot	16.95	16.95
F16 Falcon	21.95	16.95
F16 Falcon Mission Disc	14.95	14.95
Faery Tale Adventure	14.95	—
Fallen Angel	14.95	14.95
Fantavision	32.95	—
Ferrari Formula 1	17.95	17.95
Fiendish Freddies Big Top	—	22.95
Fire Brigade (1 Meg)	21.95	—
Flight Simulator 2	28.95	28.95
Foft	21.95	21.95
Football Director 2	14.95	14.95
Football Manager 2 Expansion Kit	9.99	9.99
Football Manager 2	14.95	14.95
Forgotten Worlds	14.95	14.95
Fun School 2 (6-8)	14.95	14.95
Fun School 2 (over 8)	14.95	14.95
Fun School 2 under 6	14.95	14.95
Fusion	17.95	17.95
Futuresport	—	14.95
Galdragons Domain	14.95	14.95
Games Winter Edition	14.95	14.95
Gauntlet 2	17.95	14.95
Gemini Wing	14.95	14.95
Gold Rush	17.95	17.95
Grand Prix Circuit	17.95	—
Gunship	16.95	16.95
Hawkeye	14.95	14.95
Heroes of the Lance	17.95	17.95
High Steel	14.95	14.95
Highway Patrol	16.95	16.95
Hollywood Poker Pro	18.75	18.75
Hostages	16.95	16.95
Indy Last Crusade Action	14.95	14.95
Indy Last Crusade Adventure	17.95	17.95
Infestation	16.95	16.95
Interceptor	17.95	—
Iron Tracker	14.95	14.95
Jaws	14.95	14.95
Journey	21.95	21.95
Kennedy Approach	16.95	16.95
Kenny Dalglish Soccer Manager	14.95	14.95
Kick Off	14.95	14.95
King Arthur	17.95	—
Kingdom of England	16.95	—
Kings Quest Triple Pack	17.95	17.95

TITLE	SPEC CASS	SPEC DISK	C64 CASS	C64 DISK
3D Pool	6.99	—	6.99	10.50
A.P.B.	7.25	10.85	7.25	9.99
Action Fighter	6.99	10.50	6.99	10.50
Airborne Ranger	6.99	10.50	6.99	10.50
Altered Beast	7.25	11.20	7.25	11.20
Ancient Battles	10.85	—	—	16.95
Ballistix	—	—	6.99	9.50
Batman The Movie	7.25	10.85	7.25	10.85
Batman	6.99	10.50	6.99	10.50
Beach Volley	7.25	10.85	7.25	10.85
Black Magic	—	—	7.25	11.20
Blood Money	—	—	6.99	9.50
Bloodwych	7.25	10.85	7.25	10.85
Bomber	7.25	—	7.25	11.20
Cabal	7.25	11.20	7.25	11.20
Captain Fizz	—	—	6.99	9.50
Carrier Command	10.50	11.20	6.99	10.85
Carriers at War	—	—	—	16.95
Championship Golf	6.99	—	6.99	—
Chessmaster 2000	—	—	—	11.99
Chuck Yeager A.F.T.	6.99	10.85	6.99	10.85
Citadel	—	—	7.25	10.85
Curse of the Azure Bond	—	—	—	17.95
Dragon Spirit	7.25	11.20	7.25	9.50
Dynamite Dux	7.25	—	7.25	11.20
First Over Germany	—	—	—	19.95
Forgotten Worlds	7.25	10.85	7.25	10.85
Gemini Wing	6.99	10.85	6.99	10.85
Grand Prix Circuit	—	—	7.99	11.99
Greenpeace	—	—	6.99	10.50
Heat Wave	9.99	—	9.99	13.50
Heroes of the Lance	7.25	10.85	7.25	10.85
Indy Last Crusade	6.99	—	7.25	10.85
Kick Off	—	—	6.99	10.50
Kings of the Beach	—	—	—	11.20
Laser Squad	6.99	—	6.99	11.20
Leonardo	—	—	6.99	10.85
Microprose Soccer	6.99	10.50	6.99	10.50
Mr Heli	6.99	10.50	6.99	10.50
New Zealand Story	7.25	10.85	7.25	10.85
Operation Neptune	—	—	6.99	11.20
Passing Shot	6.55	9.50	6.55	9.50
Paul Gascoine Soccer	6.99	10.50	6.99	10.50
Project Stealth Fighter	6.99	10.50	10.85	14.95
Quarterback	6.99	11.20	6.99	11.20
Rainbow Island	6.99	10.50	6.99	10.50

CREDIT CARD ORDER TELEPHONE LINES

South, Midlands Wales	Overseas only Nottingham	North, Scotland N. Ireland
0602 252113	225368	0896 57004
(24 hrs)		(24 hrs)

C64 OCEANIC OC118 DISK DRIVE 112.00
C64/128 DATASETTE UNIT 18.50

IBM/PC TITLES PRICE

Action Fighter	16.95
Baal (EGA) *	16.95
Barbarian 2	17.95
Beyond the Blackhole	22.95
Bloodwych*	17.95
Carrier Command	16.45
Chessmaster 2000 *	17.95
Conflict in Europe *	17.95
F15 II	34.95
Fantavision	34.95
Ferrari Formula One *	17.95
Last Ninja 2	17.95
M1 Tank Platoon	28.95
Sleeping Gods Lie*	17.95
Stunt Car	16.95
Wierd Dreams	16.95
Xenophobe	16.95
Zork Zero	17.95

* Avaiable both 3.5" & 5.25" Disk
Send SAE for Large IBM/PC List

TITLE	SPEC CASS	SPEC DISK	C64 CASS	C64 DISK
Rainbow Warrior	6.99	10.85	6.99	10.85
Rick Dangerous	7.25	10.85	7.25	10.85
Robocop	6.99	10.50	6.99	10.50
Shinobi	6.99	11.20	6.99	11.20
Silkworm	6.99	10.50	6.99	10.50
Starglider 2	10.50	12.99	—	—
Star Wars Trilogy	9.50	14.95	9.50	14.95
Storm Across Europe	—	—	—	17.95
Stunt Car	10.50	16.95	10.50	16.95
Super Quintet	—	—	6.99	11.20
Super Wonderboy	6.99	10.50	6.99	10.50
Super Cars Test Drive 2	—	—	—	10.85
Tank Attack	—	—	6.99	11.20
Test Drive 2	—	—	—	13.50
Thalamus The Hits	—	—	9.50	13.50
Times of Lore	6.99	10.50	6.99	10.50
WEC Le Mans	6.99	10.50	6.99	10.50
Weird Dreams	—	—	6.99	10.50
Wicked	—	—	7.25	11.20
Xenophobe	—	—	6.99	10.50

TITLE	AMIGA	ST
Knightforce	17.95	17.95
Krystal	21.95	21.95
Kult	16.95	16.95
Lancaster	14.95	14.95
Laser Squad	14.95	14.95
Last Ninja 2	17.95	17.95
Leaderboard Collection	17.95	14.95
Leisuresuit Larry	14.95	14.95
Leisuresuit Larry 2	21.95	21.95
Leonardo	14.95	14.95
Life and Death	22.95	22.95
Lombard RAC Rally	16.95	16.95
Lords of Rising Sun	21.95	—
Lost Patrol	17.95	14.95
Matrix Marauders	14.95	14.95
Microprose Soccer	16.95	16.95
Millenium 2.2	17.95	17.95
Mr Heli	16.95	16.95
Murder in Venice	17.95	17.95
Neuromancer	17.95	—
Never Mind	14.95	14.95
New Zealand Story	17.95	14.95
Night Dawn	17.95	14.95
North and South	16.95	16.95
Oil Imperium	16.95	16.95
Operation Wolf	16.95	14.95
Outrun	7.25	7.25
Pacland	14.95	14.95
Pacmania	14.95	14.95
Paladin	21.95	—
Paper Boy	14.95	14.95
Passing Shot	17.95	17.95
Paul Gascoine Soccer	16.95	14.95
Phobia	17.95	17.95
Pirates	—	16.95
Police Quest	17.95	17.95
Populous Promised Lands	7.99	7.99
Populous	17.95	17.95
Powerdrome	17.95	17.95
Precious Metal	17.95	17.95
Preditor	17.95	—
Premiere Collection	21.95	21.95
Quarterback	14.95	14.95
Quartz	16.95	16.95
Rainbow Islands	16.95	16.95
Rainbow Warrior	16.95	16.95
Rally Cross Challenge	14.95	14.95
Rampage	17.95	—
Red Heat	17.95	14.95
Red Lightning	22.95	22.95
Rick Dangerous	17.95	17.95
Risk	14.95	14.95
Robocop	17.95	14.95
Rocket Ranger	22.95	17.95
Run the Gauntlet	16.95	14.95
Running Man	16.95	16.95
RVF Honda	16.95	16.95
Saint and Greavsie	14.95	14.95
Shades	11.99	11.99
Shadow of the Beast	28.95	—
Shinobi	14.95	14.95
Shogun	21.95	—
Shoot Em Up Const Kit	22.95	—
Silent Service	16.95	16.95
Silkworm	14.95	14.95
Silpheed	22.95	22.95
Sleeping Gods Lie	16.95	16.95
Soccer (Ocean)	17.95	14.95
Space Quest 2	17.95	17.95
Space Quest 3	—	22.95
Speedball	16.95	16.95
Star Wars Trilogy	17.95	17.95
Starglider 2	16.95	16.95
Steigar	14.95	14.95
Steve Davis Snooker	14.95	14.95
Stormtrooper	14.95	—
Story So Far	14.95	14.95
Strider	14.95	14.95
Stryx	14.95	14.95
Stunt Car	16.95	16.95
Super Quintet	17.95	17.95
Super Scramble	14.95	14.95
Super Wonderboy	17.95	17.95
Supercars Test Drv 2	11.20	—
Sword of Sodan	17.95	—
Swords of Twilight	17.95	—
Talespin	21.95	21.95
Targhan	16.95	16.95
Terrys Big Adventure	11.99	11.99
Test Drive 2 California Chall	11.20	—
Test Drive 2 The Duel	17.95	—
Thunderbirds	16.95	16.95
Thunderblade	17.95	14.95
Times of Lore	16.95	16.95
Tom and Jerry	17.95	14.95
Tower of Babel	16.95	16.95
Tracksuit Manager	14.95	14.95
Trained Assasin	16.95	—
Triad 2	16.95	16.95
Turbo	14.95	—
TV Sport Football	21.95	17.95
U.M.S.	16.95	16.95
U.M.S. 2	16.95	16.95
US Gold Giants	—	21.95
Verminator	16.95	16.95
Vindicators	14.95	14.95
Voyager	17.95	14.95
Vulcan	—	14.95
War in Middle Earth	14.95	14.95
Waterloo	17.95	—
Wayne Gretzky Hockey	22.95	—
Weird Dreams	16.95	16.95
Wicked	17.95	14.95
Xenon 2 Megablast	17.95	17.95
Xenophobe	16.95	16.95
Xybots	14.95	14.95
Zak McKracken	17.95	17.95
Zork Zero	21.95	—

Europe (other than UK) shipping costs are:
£1.50 per disc for normal airmail
£2.50 per disc for express airmail

Please make cheques or postal orders payable to WORLDWIDE SOFTWARE.
All prices include postage and packing in UK.
ADVERTISED PRICES ARE FOR MAIL AND TELEPHONE ORDERS

Outside Europe shipping costs are:
£2.00 per disc for normal airmail
£3.00 per disc for express airmail

YOUR PAGES

THIS IS THE SECTION WHERE YOU COMMUNICATE WITH OTHER READERS, BUY GAMES, FIND PENPALS, FORM CLUBS, SELL YOUR MICRO, BUY SOMEONE ELSE'S MICRO, AND GET YOUR NAME IN PRINT! IF YOU WANT TO TO TELL THE WORLD WHAT YOU HAVE TO OFFER, FILL IN THE FORM ON PAGE 145...

FOR SALE

Spectrum 128 +2. Excellent condition. Over 70 original games, cassette racks, magazines and joystick inc. Bargain at £150. Phone: Reading 302487.

CBM 64 disk games for sale. Write to: Earl Cox, 3 Ship Street, London. SE8. £8 each.

Fancy a good play? Then phone N. Ireland, Bally Clare, 24135 and ask for Chris, after 4.30pm for reasonably prices Spectrum games.

Amstrad PC 464 Green monitor, £500 software, joystick disc drive, multiface II word processor. Sell for £500. Phone: 558102 (Derby).

FREE! FREE! ST and Amiga top games, software, buy two from my collection of NEW games at £24.99 each and receive TEN! YES TEN! top games for under £50. Phone: 0552 681388.

Sega Mastersystem, excellent condition with 3D glasses, 14 games including Miracle Warriors and After Burner. Cost £400+, sell for £180. Phone 091-281-1402.

C64 Datacassette, two joysticks, mouse, mags, £500 games, worth £800, only £295 ono. Call John: 061 643 7542, after 5pm.

Quality public Domain software for Atari ST. Disks only £2.95 each. 128 Ingram Avenue, Aylesbury, Bucks, HP21 9DJ. (SAE for catalogue)

Amstrad 464 , colour monitor, loads of games + packaging, magazines, dust covers,. Phone: (0672) 63463, sell for £375.

Atari 520 STFM one year old, excellent condition, including over £500 of original software - £300. Phone: 0483 274737.

MSX games going CHEAP. Includes cartridges. SAE: E Armstrong, 169 Home Close, Renhold, Bedford, MK41 0LB, or Phone 0234 771342.

C64, TWO datasettes, 30+ games inc. Defend St Crown, War in Mid Earth, Quick Shot. Joystick + new power supply bought recently. £110 ono. Ring 0270 762338 and ask for Matt.

BBC B computer with over 50 games, selling for £50. Contact Alastair on Berkhampsted 0442 862875.

Spectrum 48k, leads, interface, joystick, tape deck, plus games. List of games available. Ring Leeds 585739 ask for Stephen. £120 ono.

Amiga modem for sale, inc. Ruby Software plus some games. Will split. £100 ono. Call Mark on 061 436 1677.

Atari 520 STFM 1mb drive 30 games, two joysticks, mouse, excellent condition. Phone Ken: 0634 221566 (Kent). £350. Evenings only.

Amstrad 6128, colour moinitor, tape deck, leads. £400 games worth £900, sell for £400. Phone: Pete on 0742 739673.

Buy my CPC 464 plus extras. Get speccy + games FREE! Write: 9 Coleford Close, Mytchett, Camberley, Surrey. Phone (0252) 544024.

ST games Power Drome, After Burner, Arcade Force Four, Leader Board. £10 each or £30 bundle. Phone: 01-847-6775 (days) or 01-570+4914 (eves).

Spectrum+ 36 months old. Multiface 3, over £300 worth of original games. Many extras. £260. Phone NOW! (051) 426 7225.

Sega, light phaser, control stick, 18 excellent games, Double Dragon, Power Strike and all time greats worth £611 sell £250 ono. Phone: (0889) 582968 after 4pm. All boxed in VGC.

Spectrum+3, multiface 3, 2 joysticks, cover, interface 2, 100's of games on tape and disc, assorted magazine collections. Sell for £270 ono. Phone 01-841+7911.

Amstrad 464 colour monitor, manual, games, worth £297. Star Wars Tri, Gunship, Platoon, Flying Shark, Exelon + pokes, Saisho Walkman - Radio/cassette, all £290. Phone Richard 01-732-4322, after 4pm.

Atari 520STFM, SR354 disk drive, mouse, covers, etc, plus £200 of software, all boxed, £225 no. Phone: James 0724 859899.

The Amiga sensation: The disk coder model. With this model you can code your disks that nobody can load and list your disks without this model. Your need an external sidk-drive! Price £16 (inc. p&p and cash on delivery). Write to: Murad M'Barki, Berg STR 218, 4370 Marl, W. Germany.

512KB RAM expansion for Amiga 500 with on/off switch. Without clock. Not used! Under 6 months guarantee. Price £83. Write to: Murad M'Barki, Berg STR 218, 4370 Marl, W Germany.

Amstrad 8256 printer, monitor, Locospelt, mags, discs, cost £600, sell for £300 ono. Phone (0865) 250831.

Atari 520 STFM as new. Including joystick and many games. Absolute bargain. Everything for £265. Phone: 0924 895621 (Wakefild).

1040 ST, SC1224 colour monitor, SMM 804 printer with £800 software, mouse, etc. Worth £1800, will sell for £700 ono. Phone (0322) 863656. Darren.

Amiga 500 one meg plus monitor, external drive, graphic and animation software. Excellent condition £800 ono. Phone Chris: Worthington (0903) 830587.

C64, 1541 Disk Drive, joystick and over £300 of software. All still boxed. Only asking £250 ono. Phone (0305) 779261.

Spectrum +128k, leads, PSU, data recorder, joystick port plus over £250 of original software and magazines. £200 ono. Phone (0703) 7694873.

Atari 520 STFM over £400 of games inc. Operation Wolf. Mouse, Word Processor, dust covers, manuals. Boxed. Wroth £750 only £350. Phone 09274 27962.

These PC Engine games, Ninja Warriors, Vigilante, Chant Chan, Shoobini Man - £20 each, or swap for others. Phone 061 798 8241, and ask for Lee.

Spectrum +3 +10 games. Joystick, mags. £150 games include Gunship, Driller, Ikari Warriors. As new., Phone Brett on: 0282 54532.

Colecovisions wanted. Phone: 0533 880445.

Spectrum plus 2, all leads, datacorder, plus over £200 of software and three joysticks. £170. Phone Colin: 0737 768087 after 7pm.

Atari 520 STFM upgraded to 1mb DSDD, monitor, joystick, copying and comms software. Unused. Over £1200 software. Also books and blank disks - £550 ono. 890-3995 early eves best.

Amstrad CPC 464, mono moniter, TV modulator, magazines, joystick etc. Plus over 150 games. £300 ono. Phone Thanet 597873.

Spectrum 128K12A with £1000 of software + multiface and joystick, worth £1300, sell for £500. Call 0923 220956 after 4pm.

Atari ST games for sale. All boxed originals, from £5 - £10 each. Phone 0204 61394 and ask for Jonny. Do it NOW!

For Sale C64, only six months old, two joysticks and over 35 games, £160.00. 807-8941.

Loads of cheap ST original games for sale. For list, send SAE to: S Duff, 45 Albert Road, Clydebank. G81 3BQ.

Amiga software, Elite, R/Ranger, Three Stooges, Poplous, £12. Deluxe music £39; Amas £65. Phone: (0269) 844759.

New Comodore 1541 disk drive. Excellent condition, complete with games. Will sell for £135. Phone 01-340-0655.

Amiga 500 1 meg, modulator, sound sampler, mouse, joystick, games, demo's, manuals. Boxed. Phone: Markfield 244221. Will sell for £450 ono.

Atari 520 STFM with Atari colour monitor, including software. Only 2 months old. £450 ono. Phone 0772 600679 and ask for Carl.

Various Spectrum titles to swap for Sega titles, buy if cheap. Steve Leonard, 57 Lincoln Avenue, Nuneaton, Warwickshire. CU10 9LX.

C64, monitor, joystick, printer, cassette deck and about 35 games. £250 ono. Phone 01-907-4229.

Casio HT700 programmable midi keyboard. New £220, sell for £129 plus music studio, super conductor FREE! All boxed. Phone 01-398-4706.

Atari 520STFM plus external disk-drive, joystick, over £400 of software. Sell for £325 ono. Phone (Runcorn - 0928) 575644 after 6pm.

Atari 520STFM, 1/2 meg and 1 meg drives, £600 of software, recently serviced, bargain at £260 ono. Phone (Bristol - 0272) 849656.

Philips CM 8833 colour monitor - unused, boxed £200. Phone 0883 843923.

CARROT! (Made You Look!) One LC-10 colour printer. Excellent condition. Ring me on 999 OOPS! 01-948-0347. Nearly forgot, £165.

Amstrad CPC 464 green screen, MP2 Modulator, 62 games, joystick, nine months old. Cost £350, sell for £150. Evenings: 01-659-7737.

HELPLINE

Amiga tips and cheats disk. Covers 50+ games. Send £3 and SAE to: Mr J Smith, 45 Maplecroft Crescent, Sheffield, S9 1DN.

HELP PLEASE!!! Does anyone know how to hack out that piece of mega music on the game ACE 2 on the commodore 64? Write to: H Fu, 59 Baden Powell Road, Chesterfield, Derbyshire. S40 2SL.

CPC owners, lots of hints and maps, normal and multiface poker. If a program won't load I might be able to retrieve it in whole or in part. Ask for details first. (464 tape only) Screens and listings printed 10p per page. Tape to tape anything! Only 25p, money back if not successful! Write to: Jonathan Burton, 8 Delahays Drive, Hale, Altrincham, Cheshire. WA15 8DP. Please send and SAE and mark all letters 'ACE`.

HELP! Joe Y J C H lost your address. Please contact Andy B, 18 Lucan Road, Barnet, Herts. EN5 4HA.

ATARI 520 STFM, 4 joysticks, over £400 of software including 1st Word Plus (WP), STOS, Poplous R-Type, Dungeon Master, Oids, Xenon. All boxed as new. Worth over £800. Will sell for £350 ono. Phone (0372) 720690.

HELP URGENTLY NEEDED by expert Adventurer on Bard's Tal One in managers power, maps for all levels and answers to all riddles and clues on how to defeat manager. Help also needed on very big cave adventure, the Quest for the Holy Grail Kwah! Dodgy Geezers, Farmers daughter, The Fourth Protocol I, II, III, Zzzz, X or/and any Cheats for Boulderdash, Slayer and Sabre Wolf. All on C64. Write to R S Hands, 49 Furnival Crescent, Lichfield, Staffs, WS13 6DB or phone: 0543 262660 after 2pm.

I can offer help and step by step solution to the following games not less the 10 A4 for every game: King Quest 1, 2, 3, 4, Man Hunter, Gold Rush, Larry 1 and 2, Space Quest I, II, III, Police Quest I, II. If complete solution with map required send £2 to cover postage charges. Any IBM owners will be highly appreciated. Mohamad Saleh Gamil, PO Box 211733 Amman Jordan.

Amstrad CPC hints, tips, pokes on: Fast food, Dizzy, Wec Le Mans, SDI, After Burner, ISS, Vindicator, Ninja Scooter, Emlyn int Soccer, Renegade 3,Mask, Living Daylights, Treasure Island, Multiface pokes, mixed sidc and tape. Pokes 25p each + SAE. Lee O'Connor, 18 Mount Road, New Malden, Surrey. KT3 3JU.

Lots of pokes and cheats written by enthusiastics for fun. They are all for recent games and are very useful. Available for 2 formats: Atari ST and Spectrum. If interested write to: Edwin Searancke, 'Church View`, Pettycroft, Ruardean, Glos. GL17 9XH. Please state your machine. (SAE would be appreciated)

Wanted, HELP, I need to sell my Spectrum +2, do your want to buy it? £180 with lots of stuff. Phone (0304) 831015 for info.

I can't afford a computer due to local currency exchange rate. Extremely knock down price offer for any machine, neede badly. S Emevy, PO Box 50797, Falomo, Lagos State, Nigeria.

Help is desperately needed for Sega's Phantasy Star game. I have killed Lassic and now must report back to the Govenor, but I cannot find him. If you know his whereabouts, (he is NOT

RAPID SERVICE SOFTWARE

SUPPLIERS OF QUALITY SOFTWARE

VISA Access

UTILITIES

TITLE	AMIGA	IBM/PC	ST
AUTO ROUTE	–	129.99	–
CITY DESK V1.2	–	84.99	–
DEGAS	–	–	18.99
DESK TOP PUBLISHER	–	–	84.99
DEVPAC ST V2.0	–	–	44.99
DIGIDRUM	–	–	18.99
FLEET STREET EDITOR V2.0	–	82.99	–
FLEET STREET PUBLISHER	–	–	99.99
HI SOFT BASIC	59.99	–	59.99
LWD SPREADSHEET	–	–	18.99
MEGAMAX C	–	–	84.99
MINI OFFICE PROFESSIONAL	–	39.99	–
PROTEXT	75.99	49.99	75.99
*PRO 24 V3.00	–	–	255.00
SUPERBASE PROFESSIONAL	199.99	199.99	199.99
VIP PROFESSIONAL	–	34.99	–
WORDSTAR EXPRESS	–	59.99	–
WORDWRITER	–	–	75.99
1ST WORD PLUS	–	–	75.99

*REQUIRES 1 MEG OF MEMORY

SPECIAL OFFERS

TITLE	AMS	C64	SPE
ACTION FORCE 2	–	–	1.50
ARMAGGEDON MAN	2.50	2.50	2.50
AQUANAUT	–	1.50	–
CATCH 23	1.50	–	1.50
CAMELOT WARRIORS	1.50	1.50	1.50
DAN DARE 2	1.50	–	–
DEACTIVATORS	1.50	1.50	1.50
DEFLEKTOR	–	1.50	1.50
DOGFIGHT 2187	1.99	1.99	1.99
ELECTION	–	1.50	–
ESCAPE FROM SINGES CASTLE	1.99	1.99	1.99
FALCON THE RENEGADE LORD	–	1.99	–
FIREZONE	2.50	–	–
FLUNKY	1.50	1.50	1.50
GREYFELL	–	1.50	1.50
LASER BASIC	4.99	–	4.99
LIVINGSTONE	1.50	–	1.50
NOW GAMES 5	–	–	2.50
PRICE OF MAGIC	1.99	1.99	1.99
PULSATOR	1.50	–	1.50
SLAINE	–	–	1.50
SECRET DIARY OF ADRIAN MOLE	–	1.75	1.75
SNOW QUEEN	–	1.99	1.99
SORCEROR LORD	–	2.50	–
TRANSATLANTIC BALLOON RACE	1.50	1.50	1.50
TRACK AND FIELD	–	1.99	–
TRIVIAL PURSUIT	–	4.99	–
TRIVIAL PURSUIT YOUNG PLAYERS	4.99	–	4.99
TWICE SHY	1.99	–	1.99
WEST BANK	–	1.99	–
YOGI BEAR	1.50	1.50	1.50
YES PRIME MINISTER	1.99	1.99	1.99

ST – ALL AT £6.99

ALTERNATIVE – BACKLASH – MIGHTY MAIL PERSONAL MONEY MANAGER – POWER STRUGGLE – UTILITIES – VEGAS GAMBLER – MORTVILLE MANOR –THUNDERBLADE

LIMITED STOCKS

PLEASE PHONE FOR DETAILS OF NEW RELEASES

LOOK! LOOK! LOOK!

FREE PUBLIC DOMAIN OR DEMO DISC ON ALL ST/AMIGA ORDERS OVER £10

ALL ST/ AMIGA SOFTWARE CHECKED FOR LOADING BEFORE DESPATCH

PERIPHERALS

10 X 3.5" BULK PACKED DISCS	9.25
10 X 3" BULK PACKED DISCS	27.50
QUICKSHOT II JOYSTICK	6.95
CHEETAH 125 + JOYSTICK (SUITABLE FOR SPECTRUM +2 AND +3)	7.95
CHEETAH MACH 1 JOYSTICK	9.95
ZIPSTICK SUPER PROFFESSIONAL WITH A/F JOYSTICK	15.99
SPECTRUM +2/+3 JOYSTICK CONVERTER LEAD	3.99
C16/+4 JOYSTICK CONVERTER LEAD	3.99
AMSTRAD 464 664 6128 JOYSTICK CONVERTER FOR TWO JOYSTICKS	3.99
JOYSTICK SPLITTER LEAD	4.99
JOYSTICK EXTENSION LEAD	4.99
IBM PC JOYSTICK	19.99
IBM PC GAME CARD	19.99
C64 POWER SUPPLY	18.99
48K SPECTRUM POWER SUPPLY	9.95
ELECTRON POWER SUPPLY	12.95
C16/+4/64/VIC20 TAPE PLAYER	21.50
SPE/MSX TAPE PLAYER	15.00
AMSTRAD 664/ 6128 TAPE LEAD	4.99
BBC/ELECTRON TAPE LEAD	4.99
SPECTRUM 48K TAPE LEAD	1.99
SPECTRUM +3 TAPE LEAD	4.99
ST/AMIGA/64C/464 KEYBOARD DUST COVERS	4.99
MOUSE MAT	3.99

WE ALSO SUPPLY SOFTWARE FOR THE FOLLOWING COMPUTERS
ATARI VCS 65xE BBC/ELECTRON
COMMODORE 64 16 VIC 20 SPECTRUM
AMSTRAD MSX DRAGON LYNX SORD M5
PLEASE SEND SAE FOR YOUR CATALOGUE

PLEASE MAKE CHEQUES/PO PAYABLE TO
RAPID SERVICE SOFTWARE
P.O. BOX 57
MACCLESFIELD
CHESHIRE
SK11 6JE
TEL 0625 615639

TITLE	AMIGA	IBM/PC	ST
APB	–	18.99	14.99
BAAL	14.99	18.99	14.99
BATTLECHESS	18.99	18.99	18.99
BARDS TALE	7.99	–	7.99
BLOOD MONEY	17.50	–	17.50
BLOODWYCH	18.99	–	18.99
BIONIC COMMANDO	7.99	–	7.99
BARBARIAN II	18.99	18.99	14.99
DARK FUSION	14.99	–	14.99
F16 COMBAT PILOT	17.50	17.50	17.50
FALCON	20.99	26.25 CGA 33.50 EGA	17.99
FALCON MISSION DISC	14.99	–	14.99
FORGOTTEN WORLDS	14.99	–	14.99
GAMES WINTER EDITION	17.99	14.99	14.99
HEROES OF THE LANCE	18.99	18.99	18.99
INDIANA JONES AND THE LAST CRUSADE	14.99	14.99	14.99
KICK OFF	18.99	–	13.99
LOMBARD RAC RALLY	17.50	17.50	17.50
MENACE	13.99	17.50	13.99
MICROPROSE SOCCER	17.50	–	17.50
MILLENIUM 2.2	18.99	–	18.99
NEW ZEALAND STORY	18.99	–	14.99
OUTRUN	7.50	–	7.50
PAPER BOY	13.99	17.50	13.99
PERSONAL KNIGHTMARE	22.50	–	22.50
PIRATES	–	–	17.50
POPULUS	18.99	–	18.99
POPULUS DATA DISC	7.50	–	7.50
POWER DROME	18.99	–	18.99
PRECIOUS METAL	18.99	–	18.99
POSTMAN PAT	7.50	–	7.50
RICK DANGEROUS	17.50	17.50	17.50
ROBOCOP	18.99	–	14.99
RVF HONDA	17.50	–	17.50
SHINOBI	14.99	18.99	14.99
STOS	–	–	22.50
STOS COMPILER	–	–	21.50
STOS SPRITES	–	–	13.99
STOS MUSIC MAESTRO	–	–	21.99
STOS MUSIC MAESTRO + HARDWARE	–	–	57.50
TARGHAN	18.99	–	18.99
VIGILANTE	10.99	14.99	10.99
ZAK McKRACKEN	18.99	18.99	18.99
XENON II	18.99	–	18.99

ALL PRICES INCLUDE VAT AND DELIVERY

at his house), please write to me quickly. I am feeling somewhat suicidal at the moment, so I am offering a reward for the first correct reply I receive, and will reply to as many of the others as possible. I need accurate location please! D Cheatham, 81 Waingroves Road, Ripley, Derby. DE5 9TD. Write now! I may be able to help you with other Sega games.

HELP! HELP! For Zillion 2, Kenseiden, Rastan, Altered Beast, Spy vs Spy, F-16 Fighter, Pro Wrestling, Double Dragon, Thunderblade, Transpot, Shinobi, Wonderboy, Choplifter, Action Fighter, Black Belt. Please state which help you want. More games to be cheated soon. Send an SAE to Tip Ster, 93 Walnut Tree Road, Charlton Village, Shepperton, Middx. TW17 0RP.

Sega Cheats. We can help with many Sega games old and new. Hints, Cheats, maps, tips. The Ultimate in Sega. The Tipsters, 932 Walnut Tree Road, Charlton Village, Shepperton. TW17 0RP. HELP given on Leisure Suit Larry I and II, Snowball, Shadow Gate, Legend of Sword, Corruption, The Pawn, Pool of Radiance, Panikos the Odosiou, 15B Petrou and Pavlou STR, Kapsalos, Limassol, Cyprus. Write toL S Antouiou, 14 Aristovoulou Street, P5 246 Limoussol, CYPRUS.

Stuck with a game? Need a desperate tip? Maybe even a cheat? Well, no need to fear! Write to: Tippy, 23 Dumbreck Place, Lenzie, Glasgow, Scotland, G66 5Pq. Tippy will try his best answering the problem. Open to all computers and consoles! Don't forget to include your address and also an SAE.

Help offered with: Zork 1, 2, 3 and 0, Beyond Zork, Enchanter, Scorceror, Spellbreaker, Starcross, Deadline, Suspended, Planetfall, Witness, Infidel, Seastalker, Cutthroats, Suspect, Hitchhikers Guide to the Galaxy, Ballyhoo, Moonmist, Trinity, A Mind Forever Voyaging, Leather Goddesses of Phobos, Hollywood Hinjinx, Bureaucracy, Lurking Horror, Stationfall, Plundered Hearts, Shogun, Border Zone, Sherlock, Journey, Battletech. Write to the Grue, 64 County Road, Ormiskirk, West Lancs. L39 1HQ. Enclosing a guaranteed response to all letters with SAE.

HELP! has anyone got the ST Cheats - made for Zenon? I'm suicidal . Also I would appreciate the cheat mode or tips for Prison. I've completed KQI and KQII (with a low score). Please can someone suply a complete solution of Guild of Theives and the cheat mode for Barbarian (Psynosis). Phone Tom on (060 872) 200 after 4.30pm, or (0608) 677 200 after 5pm. Thanks

Tips wanted for the Amiga version of Personal Night-

T.C. COMPUTERS

12a BARNARDS WAY, CHARLTON HEIGHTS
WANTAGE, OXON OX12 7EB

★★ NEW AMIGA PACKS ★★

AMIGA A500 Pack 1	£349
AMIGA A500 Pack 2	£379
AMIGA A500 Pack 3	£439
AMIGA A500 Pack 4	£449
AMIGA A500 Pack 5	£489
AMIGA A500 Pack 6	£579
AMIGA A500 Pack 7	£599
AMIGA A500 Pack 8	£669
AMIGA A500 Pack 9	£648
AMIGA A500 Pack 10	£749
COMMODORE C64 Hollywood Pack	£140
COMMODORE C64 Entertainment Pack	£179
ATARI 520ST-FM New Power Pack	£349
ATARI 1040ST-FM Ultimate Pack	£469
SINCLAIR +2 incl. Games & Joystick	£129
Sinclair +3 incl. Games & Joystick	£179

PRINTERS from £149. DISK DRIVES from £80

GO TO T.C. COMPUTERS

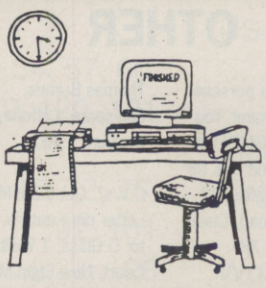

ALL PRICES INCLUSIVE OF VAT

PITY **HE** DIDN'T ...

COMMODORE PC-10 III SD Mono	£570
COMMODORE PC-10 III SD CGA Colour	£710
COMMODORE PC-10 III SD EGA Colour	£890
COMMODORE PC-20 III SD 20Mb HC Mono	£825
COMMODORE PC-20 III SD 20Mb HD EGA Colour	£1199
COMMODORE PC-30 III SD 20Mb HD Mono	£1120
COMMODORE PC-30 III SD 20Mb HD EGA Colour	£1449
ATARI PC-3 SD Mono	£610
ATARI PC-3 DD Mono	£660
ATARI PC-3 DD CGA Colour	£760
ATARI PC-3 DD EGA Colour	£899
PACKARD BELL PB500 SD Mono	£635
PACKARD BELL PB500 SD CGA Colour	£740
PACKARD BELL PB500 SD EGA Colour	£760
PACKARD BELL PB500 DD CGA Colour	£820
PACKARD BELL PB500 SD 20Mb HD EGA Colour	£1079

COMMODORE PCs incl. **FREE** 12 month on-site warranty and 102 keyboard.
PACKARD BELL PCs incl. **FREE** software and 12 month on-site warranty.
Atari PCs incl. **FREE** software and mouse.
SOFTWARE at up to 30% OFF

OXFORDSHIRE'S PREMIER COMMODORE DEALER

WANTAGE 02357-60177 E+OE

mare. Please write to: Tony Gardner, 29 Robin Hood Way, Clifton Brighouse, West Yorks. HD6 4LA, or phone Brighouse 716007.

Need help with solving Manhunter - New York, Dream Zone, Ingrid's Back and Maniac Mansion? I have also completed King's Quest II + III + IV, Police Quest I + II, + 300-400 points on Space Quest III. So, if you can give or need help, write to: Espen O Pedersen, 3624 Lyngdal, Norway.

Is it possible? Over 98 tips, pokes, maps, solutions, even cheat programes!! For all kinds of games, sorry but this is just small tips (sometimes solutions) out of mags, but well worth it!! (Only ST of Amiga) Just ask for Jeremy Tiptaker on: 01 445+5117, given tips from YOU gratefully accepted! Weekdays after 4pm (except hols)

"ATARI ST user requires help with programing the 68000. All levels of experience welcome and all letters answered. I also wish to hear from any clubes in the Manchester and surrounding areas. IN FACT, I wish to hear from all ST users!! Write to: Marcus Marshall, 23 Rudgwick Drive, Brandlesholme, Bury, Lancs. BL8 1YA.

Help me get a young Pen Pal around 10-15 years old for my Amstrad CPC464 He or she must be new to the computer with around 50 games. Phone Tony after 5pm on 01-944-1398.

For HELP on Dungeon Master, write with SAE to: K Williams, 1 Spring Gardens, Letterston, Mr Haverfordwest, Dyfed, Wales. SA62 5SH.

Help wanted with all aspects of programming basic, machine code, etc., for my Amiga. Also, how to make demos, and help and tips would be gratefully accepted for all Amiga games. If you can help me, please write to: 'Foz Mon', 11 Station Road, Hesketh Bank, Mr Preston, PR4 GSN, Lancashire. For computer contacts from all over the world with you computer, get in touch with me and I will send you a list. Send details of your computer system together with your name, address and telephone number, and a stamped addressed envelope, as well as a separate first class stamp to: A F Stanley, 1 Merlin Close, Hainault, Ilford, Essex. IG6 3XL.

Atari ST owner needs latest version 'Virus Killer'. I will pay of swap some of my software for it (huge selevtion of both PD and original). Write to: Rich, 77 Aston Cantlow Road, Wilmcote, Mr Stratford-Upon-Avon, CV37 9XW with any form of help.

Amiga tips, cheats and hints. If you want to know more, send SAE for details to: Julian Smith, 45 Maplecroft Crescent, Sheffield, S9 1DN. I have cheats that cover the following games: Menace, Platoon, Wizball, Hybris, Better Dead than Alien, Elite, Arkanoid (UK Version), Speedball, Eliminator, Rocket Ranger, Roadblasters, Silkworm, Chuckie Egg 2, Gauntlet 2, Powerdrome, Populous, Millenium 2.2, Scorpian, Afterburner, Pacmania, Pacland, Blood Money, Carrier Command, Double Dragon, Nevulus, Thunderblade, Flying Shark, Starglider, Bombuzal, Hostages, Super Hang On, International Karate +, Test Drive 1, Pipeline, Cosmic Pirate, Hoan of Arc, Battletech, Forgotten Worlds, Barbarian (PSYGNOSIS), Vigilante, Denaris, Space Harrier, The Real Ghostbusters, Cybernoid 2, Fernamdez must Die, Cybernoid 1, Empire Strikes Back, Fusion, Sword of Sogan, Ikari Warriors, Daley Thompson, Falcon, Voyager, Defender of the Crown, Goldrunner 1, Pacland, Lombard RAC Rally, Football Director 2, War in Middle Earth, Dragon's Lair, Insanity Fight, Operation Wolf, Last Duel, Xenon and R-Type.

ST Data Recovery. All types of disk recovery attempted, no success, no fee! Phone Greg Shackleford: 01-868-2489.

Write to Steve Hardy, 33 Fir Tree Drive, Wales, Sheffield, S31 8LZ if you want help with the following games (all C=64 unless otherwise stated): Dan Dare, Battle Tech (Amiga), Special Operations, Aliens (English and American version), The Great Escape, Freedom (Amiga), Spooks, Battle of Guadalcanal, Ikari Warriors (Amiga), Dark Empire, Software House, Battlehawks 1942 (Amiga), Arena, Power at Sea, Kampfgruppe (Amiga), Iwo Jima, Lords of Conquest, Uridium (Cheat - no reset switch required!!), Elite (Amiga - Cheat), Johnny Reb 2.

HELP, WANTED a computer with beach synthesiser or speach synthesiser for a blind young man in Sutton. Possibly an Amstrad 464 with colour monitor and games (-RE: Ad in August issue). Phone Sue on: 01-644 5594.
Earn £300 in one day. Contact Anthony Steel, 175 Glibe Road, Loughor, Nr Swansea. 100% reply.

OTHER

Would you like a porsche? This is not a dream! You can earn BIG MONEY with your micro! Send SAE for details: Alan Beards, 22 Beaconsview Road, Clase, Swansea. SA6 7HJ.

Earn lots of money, part time, no experience needed. Send SSAE to: Thomas Burnes, Clayspare, Cliffoney, Co.Sligo, EIRE.

C.V.'s? Get them RIGHT! Letter ditto details. SAE to: D Glass, 1 Wellbrae Court, New Elgin Moray. IV30 3EP.

USER GROUPS

Fully Computerised Software Exchange Service. Atari/Amiga. £1 registration. £2.50 swap. SSAE for form. SES, 29 Naunton Crescent, Cheltenham, Glos. GL53 7BD.Amiga contacts wanted. Phone Daz on: 0253 593636, after 6pm.

PENPALS

AMIGA: Penpals wanted from all over the world. Guaranteed reply. Write to: Stefan, PLK 011156 D, 2800 Brehem 1, W. Germany.

Amiga contacts wanted, anyone, anywhere. All latest stuff. 100% reply. Write to Tony, 112 Somerset Street, Hessle Road, Hull. HU3 3PH, or phone: 0482 704421. Guaranteed reply within 24 hours.

ST and Amiga contacts wanted, don't delay, write today. Guy Hood, 40 Fernside Avenue, Edinburgh. EG17 7DN.

Amiga contacts wanted all over the world. Write to Johan, Oudebaan 180, Biebeek 3040, Belgiun. Guaranteed reply to all! HONEST!

Amiga contacts wanted. Send list to Simon: 28 Carlton View, Leeds 7, West Yorks. LS7 1NS, or phne: (0523) 446995. All welcome.

C64 Owners contact me now!!! For the latest stuff write immediately to: Bob Manasieu, 5 Hoskin Avenue, Kidman Park, South Australia, 5025. Write now!! All letters replied.

C64 contacts wanted to swap latest stuff. Write now for immediate reply to: John Likos, 50 Caroline Drive, Fulham Gardens, South Australia 5024.

Amiga penpals wanted to exchange hints and tips. 100% reply. Write to: Steve, 12 Monet Court, Norwood, Waterford, leland.

For an Amstrad computer CPC 6128 penpals wanted. Write to: Jonathon Malachi, 8 South Parade, Bedford Park, Chiswick, London, W4. 101% reply.
Amiga penpals wanted to exchange hints and tips. 1000% reply!! Write to: Mark, 34 Berwick Crescent, Sidcup, Kent. DA15 8HR.

Amiga contacts wanted, send lists to: Tito and Alex, 6 Old Denny Road, Larbert, Falkirk. FK5 4JE.

PC OWNERS IN THE USA or elsewhere in America. Want penpals?! 100% fast reply. Others also welcome, but answer is not + guaranteed. Write to: Espen O Pederson, 3264 Lyngdal, Norway.

PC OWNERS. Want penpals, especially in the USA> Write to: Per Kristian Ostergaard, 3623 Lampeland, Norway.

Amiga contacts wanted reliable and fast. Write to Steve, 18 Water Street, Macclesfield, Cheshire. SK11 6PH.

ST Penpals wanted to exchange hints and tips. Contact Paul Corn at: 10 Raphoe Road, Crumlin, Ireland, Dublin 12, or phone him at: 01-556-6882.

Atari ST contacts wanted, write to: Bazil, 226 Derinton Road, Tooting, London, SW17 8HX or phone 01-682-2007.

New ST owner needs help, advice etc. Write: Mary Hamlyn, 37 Sedgeley Grove, Elson, Gosport, Hants.

Atari ST contacts wanted. Write to: Paul Holloway, 22 Ladycroft Close, Radbrook, Shrewsbury. SY3 9BB.

Amiga contacts wanted to swap hints etc. Please get in contact with Steve: 12 Monet Court, Norwood, Waterford, Ireland.

Amiga contacts wanted to swap hints, tips etc. Write to: Brendan Carty, 150 Brook Ville Park, Droghena, Co. Louth, Eire.

Amiga contacts, no beginners, Stuart, 6 Angel Street, Baildom, Shipley, W Yorks. BD17 6NB. Phone: (0274) 585608.
Amiga PD software club! Send SAE for details and list to AM-AM PD, 23 Penmead Road, Delabole, Cornwall, PL33 9AP.

HOW TO PLACE YOUR ENTRY

All you have to do is send off the form below, together with your payment; Entries to the Pink Pages cost just £4.00 each. (Except for helpline which is free).

- The maximum is 20 words except for Helpline. (Helpline entries can be extended to 100 words max – use another sheet of paper if necessary).
- The service is NOT open to trade advertisers.
- We will print your advertisement in the first available issue.
- Entries which could be interpreted as encouraging software piracy will not be accepted.

ENTRY FORM

POST TO: **ACE Readers Page, Emap B+CP, Priory Court, 30-32 Farringdon Lane, London EC1R 3AU.**

Please place my ad in the next available issue of ACE.

Name .....

Address.....

.....

.....

Category of entry:

☐ Helpline ☐ For Sale
☐ Wanted ☐ Pen Pals
☐ User Groups ☐ Other

Method of Payment

☐ Cheque ☐ P.O.

Please make cheques and postal orders payable to

ACE MAGAZINE.

Write your Advertisement here, one word per box. Include your name, address and phone number if you want them printed.

ADVERTISERS INDEX

Activision .....OBC, 31, 32, 33
Accolade 40
Anco 17
Atari 66,67

Broadsystem 124
Bondwell 88

Domark 6, 7, 8

Elite 20, 21, 95
Evesham 147

Future 128, 129

Grandslam 87
Gremlin 63, 70, 112

Hewson 54,55

Impressions 51
Interceptor 102

Intermediates 139

London Mail Order 151

MCD 146
Megaland 134,135
Mailcenta 155
Megasave 153
Medusa 153
Microprose 46, 74, 99, 124
Mirrorsoft 81
Mindscape 43,65

Ocean .....IBC, 34, 57, 60, ... 78, 79, 120, 121

Psygnosis .....13, 45, 72, 76, ...92, 101
Palace 26

Rapid 159

Silica 119, 127
System 3 .....24, 25, 61, 105
Software City 140
SDC 136
Shekhana 149
Serv-U 145

Turtle 143
Telegames 152
T.C. Computers 159
Titus 96

US Gold .....IFC, 38, 39, 59, ...82, 83, 116

Video Vault 73, 122, 124
Virgin 106, 111

Worldwide 157

Yorkom 153

The BLITTER END

JACK INTO THAT BOOM BOX, MIKE

We've heard of subliminal advertising, but this is ridiculous. The little thingy – sorry, BIG thingy – pictured above is the DynaMike. According to the press release, the DynaMike '...lets you do really funny things with your voice.' It also '....comes with a special jack so you can use it with a boom box.' What really convinced us, however, was the promise that with the DynaMike we could '...sound like Michael Jackson when he hits a high note.' Wouldn't you be hitting the high notes with something like that? We practically went through the roof...

★

Blitter will not be appearing in his usual spot next month. He will instead by retiring gracefully to the Bahamas. The reason? By next month, he will be stinking rich, thanks to a program from MPH of Norwich. The item in question is the '...official computer version of the newly released Greyhound Calculator. This program works out how fast each dog is...and calculates the final result of the race. It shall retail at £34.95 which, considering how accurate it is, is a very cheap price.' Sounded rather pricey to us, until we were told that 'In one test, starting off with just £5, we made nearly £500.' Blitter has ordered six copies and is eagerly expecting six winners in every race, with £5 on each dog. See you on the breach, coconuts...

Nothing succeeds like success. This month we were profoundly moved by the tributes inspired by Monte Carlo Casino – a budget title from Codemasters. The cassette inlay features a testimonial that declares: 'This is probably the most realistic, most playable casino game ever – it's absolutely brilliant!!' The testimonial is credited to one David Darling, who is a director of...Codemasters. Perhaps they should take out a license on MPH's *Greyhound Calculator*.

★

And talking of budget labels, we've just come across one of the lowest budget freebies ever. The RAD label features the company's logo in blistering primary colours on the reverse of the cassette inlay. Beneath the logo, in tiny print, reads the immortal message: 'Create your own RADical badge! Cut around the above and stick a safety pin to the back of this card using sticky tape.' Sales are booming...

★

Soccer stars are laughing all the way to the bank these days, thanks to over-enthusiastic software companies. Screen 7 recently announced proudly that it had signed up Vinnie Jones of Leeds United and that it would be launching the *Vinnie Jones Soccer Spectacular* in November of this year. This is a revolutionary marketing approach. It comes very, very hot on the heels of Handball Maradona, Manchester United, Liverpool FC, Gary Lineker, 'Gazza' Gascoigne, Kenny Dalglish, and Emlyn Hughes, to name a..er..few. Attention Screen 7: this horse has not just bolted, it has now passed into myth and legend. No more balls, PLEASE...

★

Blitter would like to welcome some new hands to the ACE Team. You'll be getting to know these guys very well over the next few months, so we felt it only right to give you an introduction so you know what you're letting yourself in for.

Taking the Deputy Editor's chair is Rik Haynes, previously Reviews Editor on New Computer Express. Rik celebrated his appointment by immediately leaving for Disneyland and investigating the technology behind the rides there – and you can find out more about his experiences next month.

Bringing his acute game judgement to bear on new releases from now on will be Laurence Scotford. Laurence had to make a tough decision: should he follow the family business, or should he play *R-Type*. The family business, perhaps we should mention, is embalming. Say no more, except that Laurence has put in more hours on computer games across more machines than most people, which given the alternative is hardly surprising.

You're going to see a big change in the way the magazine looks over the next few months as Design Editor Jim Willis gets to grips with the advanced technology we use to produce the magazine. A new set of pencils have been ordered, and the man came last week to ink the transpositories. Jim has an unhealthy addiction to the PC Engine ...and he supports Everton.

Finally, Riyad Emeran joins our crew of regular contributors. Riyad's speciality is console technology – at home he has, amongst other things, a PC Engine plus CD ROM, Megadrive, Nintendo and a host of other surprises. We're so jealous that we won't tell you anything else about him...

Blit-blit!

THE ACE CHALLENGE!

Find out more about the ACE Challenge on page 12 – whatever others might say, we're putting our money where our mouth is!
We're also determined to carry on the ACE tradition by giving you a magazine that respects your burning obsession with the best things in life – so tell us more about yourself on page 86 – and maybe win a prize into the bargain!

THE
UNTOUCHABLES™
Chicago Daily Tribune
FINAL
2 CENTS
PAY NO MORE!
SEEK DILLINGER GANG HIDEOUT
Complete Baseball
Herald
HUNT DILL
NELSON E
PUBLIC ENEMY NO.
TM and Copyright © 1989 Paramount Pictures.
All rights reserved.
ocean
Ocean Software Limited · 6 Central Street · Manchester · M2 5NS · Telephone: 061 832 6633 · Telex: 669977 OCEANS G · Fax: 061 834 0650

FIGHTER BOMBER

AMIGA

C64

PCVGA

Prepare for the most exciting flight simulation you've ever experienced and enter the world of 3D as you've never seen it before!

In FIGHTER BOMBER feel the thrill and reality of flying the world's most advanced military hardware and classic jet aircraft of our time.

You'll be at the controls of devastatingly powerful machines, each responding just like the real thing. Master up to seven of the featured aircraft and enter the Strategic Air Command's annual bombing competition, where the action takes place in the skies above South Dakota, North Dakota, Wyoming and Montana.

FIGHTER BOMBER creates a whole world within your computer for you to explore. Fly over rivers, highways, mountains, pastures, farms, cities, lakes – an endless list of places to discover.

Using the unique "free spirit" control, view the world from an infinite number of perspectives and zero in on the action.

FIGHTER BOMBER brings you the future of 3D simulation software NOW!

Available on: Commodore Amiga, Amstrad cassette and disk, Atari ST, Commodore 64 cassette and disk, MS DOS, Spectrum cassette.

ACTIVISION

SIMULATION SOFTWARE

© Computer Game Vektor Grafix 1989.

Mail Order: Postronix Ltd., Nene Enterprise Centre, Freehold Street, Northampton NN2 6EW. Tel: 0604 791771 (Quote ref. ACT 1). Consumer Enquiries/Technical Support Tel: 0734 310003

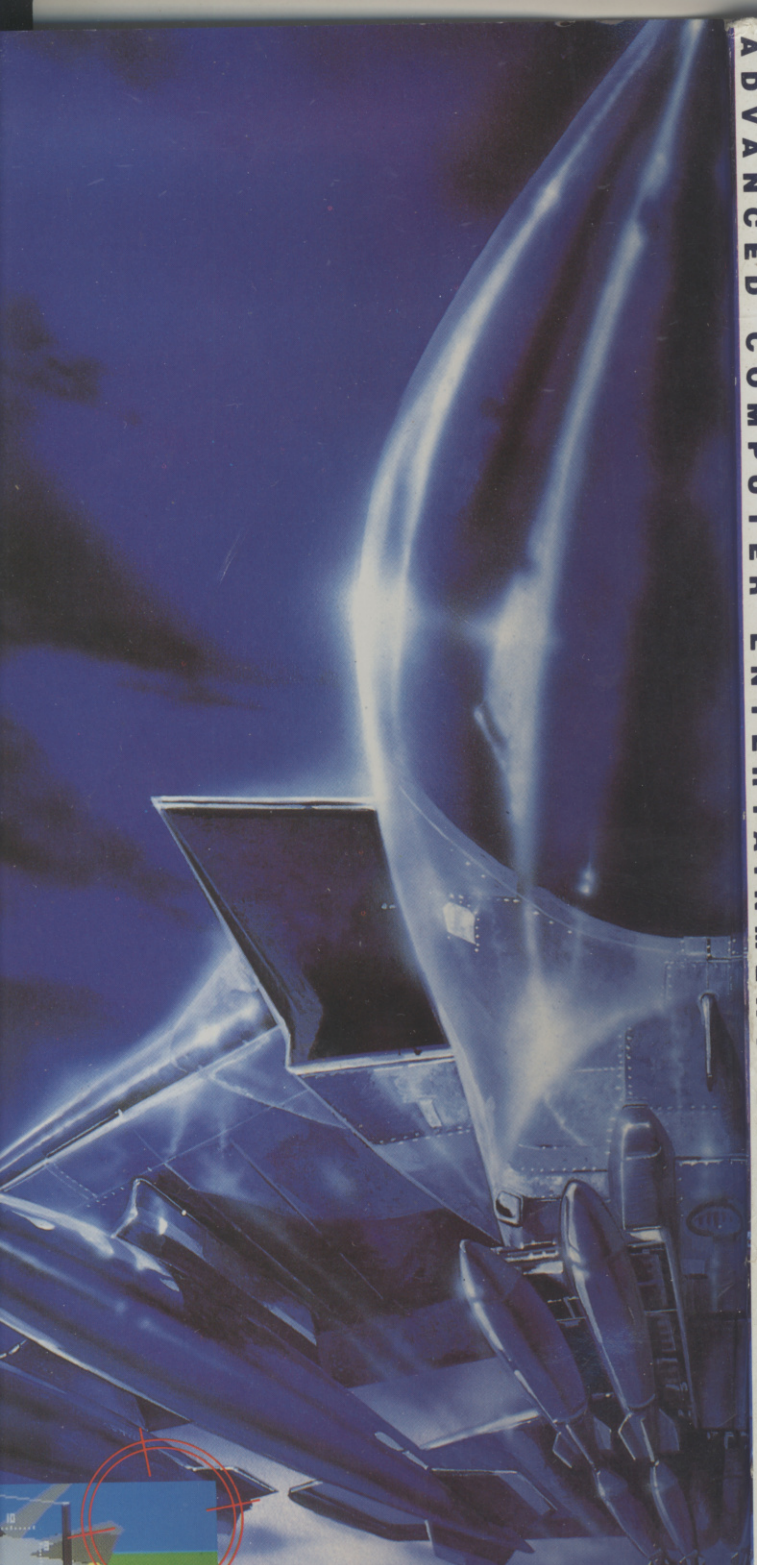

AMIGA

Prepare for the most exciting flight simulation you've ever experienced and enter the world of 3D as you've never seen it before!

In FIGHTER BOMBER feel the thrill and reality of flying the world's most advanced military hardware and classic jet aircraft of our time.

You'll be at the controls of devastatingly powerful machines, each esponding just like the real thing. Master up to seven of the featured ircraft and enter the Strategic Air Command's annual bombing competition, where the action takes place in the skies above South Dakota, North Dakota, Wyoming and Montana.

FIGHTER BOMBER creates a whole world within your computer for you o explore. Fly over rivers, highways, mountains, pastures, farms, cities, lakes - an endless list of places to discover.

Using the unique "free spirit" control, view the world from an infinite number of perspectives and zero in on the action.

FIGHTER BOMBER brings you the future of 3D simulation software NOW.

Available on: Commodore Amiga, Amstrad cassette and disk, Atari ST, Commodore 64 cassette and disk, MS DOS, Spectrum cassette.

Mail Order: Postronix Ltd., Nene Enterprise Centre, Freehold Street, Northampton NN2 6EW
el: 0604 791771 (Quote ref. ACT 1). Consumer Enquiries/Technical Support Tel: 0733 4310003

ADVANCED COMPUTER ENTERTAINMENT 26 NOVEMBER 1989 THE ACE CHALLENGE

ISSUE 26 · NOVEMBER 1989 · £1.50

ACE

ADVANCED COMPUTER

£20,000 REWARD

We present a complete guide to today's home computer technology, and a £20000 challenge to the industry...

Oi! Someone's nicked your cover booklet!

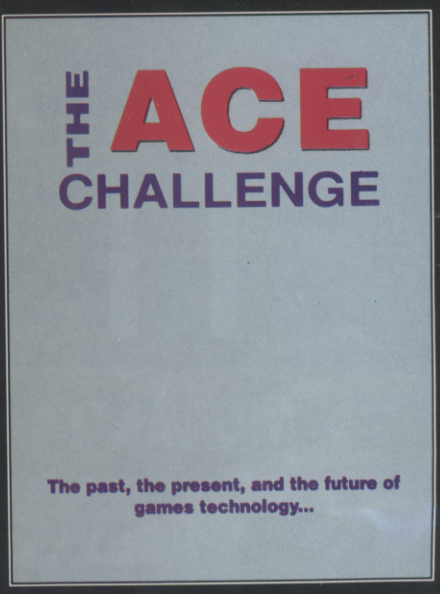

If your copy of The ACE Challenge is missing when you purchase the magazine, ask your newsagent for a replacement.